Today's Weather
Variable cloudiness with a few showers; high in 70s.

The Cumberland News

LaVale Adopts Fire Tax
(See Back Page)

VOL. 25—NO. 196 | Entered as second class mail matter at Cumberland, Maryland, under the act of March 3, 1879 | CUMBERLAND, MARYLAND, WEDNESDAY, JUNE 5, 1963 | United Press International, Associated Press, AP Photofax | 16 PAGES—SEVEN CENTS

All 101 Aboard Military Charter Plane Killed

Pope Borne To Basilica

Hoffa Is Indicted For Sixth Time

Labor Leader, 7 Others Accused Of Loan Fraud

CHICAGO (AP) — James R. Hoffa, president of the Teamsters' Union, was indicted Tuesday for the sixth time in six years.

A federal grand jury accused the 50-year-old labor leader and seven associates—real estate and building operators, one lawyer, one accountant and one business man now imprisoned—of tapping a rich union pension fund for $20 million in loans fraudulently obtained.

Conviction on all 28 counts of the indictment could mean penalties totaling 140 years imprisonment and $37,000 in fines for each of the eight men.

The 53-page indictment returned before Judge Joseph S. Perry in U.S. District Court accused Hoffa and his seven co-defendants of diverting more than $1 million from the loans for their personal benefit.

Two-Year Investigation

The indictment climaxed two years of investigation by the FBI. The grand jury began hearing evidence in the case in August 1962.

In Washington, Hoffa was unavailable for comment on the latest indictment. His office said there would be "no comment at this time."

Other federal indictments are pending against Hoffa in Nashville, Tenn., and Tampa, Fla.

The newest indictment charges Hoffa diverted at least $100,000 from the loans to extricate himself from personal financial involvement in Sun Valley, Inc., a housing development for retired persons in Brevard County, Fla.

Those accused with Hoffa are:

Benjamin Dranow, 55, former Minneapolis department store official now serving a sentence in the federal prison at Sandstone, Minn., for mail, wire and bankruptcy fraud, and tax evasion.

Retired Furrier Named

Abe I. Weinblatt, 67, Miami Beach, Fla., a retired New York furrier and associate of Dranow.

S. George Burris, 65, a New York City accountant.

Herbert R. Burris, 41, New York City, a lawyer and son of the elder Burris.

Samuel Hyman, 69, Miami Beach, a real estate operator in Key West.

Calvin Kovens, 39, president of Cal Kovens Construction Corp., and Ruedd, Inc., Miami Beach.

Zachary A. Strate Jr., 43, a builder and real estate operator in New Orleans.

The government charges Hoffa maneuvered loans from the Central States, Southeast and Southwest Areas Pension Fund, which has its headquarters in Chicago and of which Hoffa is a trustee.

Missing Plane Sought In Clay, W. Va., Area

CHARLESTON, W. Va. (UPI)—The West Virginia Civil Air Patrol said Tuesday a search for a small, private plane missing since Monday night has centered around Clay, Clay County, about 40 miles from here.

The CAP was hindered in its search Tuesday by inclement weather which grounded all its aircraft. However, mobile units were moved into the vicinity of Clay.

The pilot of the plane was Vernon Pelizarri, 51, of Sebring, Ohio, and the passenger was Edward Beltrami, 50, of Alliance, Ohio.

U.S. Seeking 10 To 15 New Astronauts

WASHINGTON (UPI) — The federal space agency said Tuesday it will recruit 10 to 15 new astronauts this summer and invited applications from qualified persons, including civilians.

The new group of astronauts will be the third since the United States moved into the manned space field. In addition to the original group of seven astronauts, the National Aeronautics and Space Administration (NASA) now is training a group of nine, including two civilians.

Although the latest announcement invited civilian applications, the requirements virtually bar the door to all but professional jet pilots. Candidates must have engineering or physical science degrees, have at least 1,000 hours of time behind the controls of a jet or be qualified experimental test pilots.

Soviet Bombers Make Overflight Of U.S. Carrier

WASHINGTON (UPI) — Six Russian twin-jet planes made an aerial inspection of the U. S. aircraft carrier Ranger in the Pacific early Tuesday, the Navy said. It was the first Soviet pass over U. S. Navy ships since mid-March.

The Navy said the overflights were made in international waters. The Soviet planes appeared to have difficulty seeing the Ranger in overcast weather at the scene and one of them made a low pass over the carrier, the Ranger reported to Navy headquarters.

The Russians were spotted on the ship's radar and were promptly "intercepted by escorting planes" launched from the carrier by the time the Red craft were 65 to 100 miles from the ship.

The incident occurred 330 miles east of Japan as the Ranger was proceeding homeward on the great circle route after having been with the U. S. Seventh Fleet in the Far East.

The announcement emphasized that "the overflights were made over international waters where the Russian aircraft has every legal right to be."

The last previous such overflight was above the carrier Constellation, and was carried out by four-engined Russian "Bear" aircraft.

In January and February, the U. S. carriers Forrestal, Kitty Hawk, Princeton and the nuclear powered Enterprise were overflown. The Enterprise and the Forrestal were in the North Atlantic, while the Kitty Hawk and Princeton were in the North Pacific.

Atlas Launched

VANDENBERG AFB Calif. (UPI) — The Air Force Tuesday successfully launched an Atlas E intercontinental ballistic missile (ICBM) on a 4,000 mile test flight to a predetermined target area in the Pacific Ocean.

Body Placed On Catafalque In St. Peter's

Spiritual Leader Of Catholics To Lie In State Two Days

By EUGENE LEVIN

VATICAN CITY (AP) — Pope John XXIII lay in state Tuesday night under the towering dome of St. Peter's Basilica, flanked by the empty seats of his Ecumenical Council and mourned by millions around the world.

The great bell of St. Peter's tolled Roman Catholicism's hour of grief.

A great Pope who had brought a new image to the papacy was dead.

Pope John XXIII, 261st ruler of the Roman Catholic Church, was carried past about 80,000 mourners on his last trip through St. Peter's Square into Christendom's greatest temple.

There, in deepening shadows of twilight, his body was placed on a catafalque almost over the spot where the Roman Catholic Church believes St. Peter, considered the church's first Pope, was buried.

A few days ago a throne had been in the place of the catafalque. It was the throne Pope John used during the session of the Ecumenical Council. Banks of seats rise on either side down the length of the basilica's main aisle.

Monument To Reign

Now the empty seats stood as a monument to Pope John's reign.

Death had not allowed him to complete his council. But even so it had advanced one of its main goals the promotion of the cause of Christian unity.

He had been the spiritual ruler of the world's half billion Roman Catholics, but his search for Christian unity had won him the admiration of Protestant and Orthodox.

A few months ago there had been cheers in the great square outside as he was carried in triumphant procession into the basilica to pen the council, one of his church's greatest gathering.

The silence Tuesday—as he was borne through the square in death—was as tremendous as the cheers that other day.

Inside the basilica, before the great bronze Bernini canopy with its serpentine columns, he was placed on the catafalque, his head slightly raised.

He wore his golden bishop's miter, a long white silk cassock under crimson episcopal vestments. His red gloved hands were folded over his pectoral cross. Red slippers were on his feet.

Face Serene Dispite Agony

His face was white and serene, without sign of the great suffering he had endured before his death Monday night after four days of terrible agony.

A stomach tumor complicated by peritonitis snuffed out his life at 81.

His death spread deep mourning over the Eternal City and throughout the world, on both sides of the Iron Curtain.

It was mourning that did not wait for the official nine-day mourning period starting Friday, when the faithful of Rome will get a chance to see their dead bishop. As pontiff, Pope John was bishop of Rome.

The Vatican press office had said earlier that the ceremonial staff had fixed the mourning period to start Wednesday. Officials announced the change without specifying why.

It is possible the nine-day mourning period might be inter-

(Continued On Page 2)

Pontiff's Body Taken To St. Peter's Basilica

People watch silently as the body of Pope John XXIII is borne across St. Peter's Square yesterday to St. Peter's Basilica from the papal apartment in the Apostolic Palace. The Pope wore his golden bishop's miter, a long white cassock under his crimson episcopal vestments. The pontiff will lie in state in St. Peter's today and tomorrow. (AP Photofax via cable from Rome)

White Woman Seized During Racial Protest

(Picture on page 2)

JACKSON, Miss. (UPI) — A white housewife from Concord, Mass., was arrested and carried bodily to a waiting police wagon Tuesday when she and three Negroes turned up at City Hall during a renewed surge of racial protests in this tense Mississippi capital.

By mid afternoon police had arrested at least 32 of the demonstrators and lodged them at a temporary stockade set up at the state fairgrounds.

Mayor Allen Thompson had claimed Monday that racial protests in Jackson were failing for lack of support, but at one point Tuesday integration leaders had groups of demonstrators moving into the downtown area at 10-minute intervals.

All police cars were sumoned to give assistance.

The white woman who took part in the City Hall demonstration was Mrs. Barbara Massar, 27, wife of a free lance photographer and the mother of two children. She said before leaving Concord last week she intended to join the demonstrations to "bear witness to my support of the civil rights struggle."

At Biloxi, Miss., meanwhile, U. S. District Judge Sidney Mize was expected to formalize his order directing that a second Negro, Cleve McDowell, 21, be admitted to the University of Mississippi.

Mize refused to consider an affidavit submitted by Gov. Ross Barnett claiming that tempers have been so aroused by racial demonstrations in Mississippi that the admittance of McDowell would likely result in "increased unrest and disturbances."

McDowell is due to enter the "Ole Miss" law school Wednesday. The admittance eight months ago of James H. Meredith, the first Negro to attend the school, touched off a bloody riot that cost two lives.

Integration Appeal Made By President

Executives Generally Endorse Plea

WASHINGTON (UPI) — President Kennedy Tuesday urged 100 prominent executives to blaze the trail for voluntary desegregation of private facilities in the South. He appeared to have convinced a number of them that this should be done promptly.

The President, his brother Atty. Gen. Robert F. Kennedy, and Vice President Lyndon B. Johnson discussed the civil rights crisis for 45 minutes with executives of firms with outlets throughout the troubled South.

One of them, Milton L. Elsberg of Alexandria, Va., said the general consensus of the executives was that the desegregation requested by the President "must be done and done right now."

Elsberg, president of the Drug Fair Stores, said the tone of the meeting indicated that "this is something which must be done in a matter of days" to counter a rising tide of Negro demands.

Sumner Redstone, president of Redstone Management, Boston, told reporters that the temper of the meeting was a "general endorsement" of the President's proposals and a great deal of approval of the objectives.

The President was reported to have said he realized this would be more difficult in some locales than in others. He said legislation was being contemplated to provide integration in public places because it might be necessary to have the force of law to guarantee equal facilities.

The executives represented movie houses, restaurants, stores, hotels and motels, both individual and chains, which have interstate operations.

Reflecting the President's concern over the nation's current civil rights crisis, the meeting capped a day in which there were these White House developments:

—Kennedy announced he would increase the authority of the President's Committee on Equal Opportunity so it could try to prevent discrimination in construction projects undertaken wholly or in part as a result of federal grant-in-aid programs. He also ordered that all federal construction projects be reviewed to see that there is no discrimination against Negroes, and directed that there be no discrimination in federal apprenticeship programs.

—The White House announced that the President has decided upon the "general broad outline" of new civil rights legislation which he plans to send to Congress next week.

Rail Talk Stepup Asked By Wirtz

WASHINGTON (UPI) — Labor Secretary W. Willard Wirtz called Tuesday for a speedup in rail negotiations if an agreement is to be reached on work rule changes before a nationwide strike threat materializes next week.

Wirtz said the negotiators were not moving fast enough. Unless the deadlock is broken, Wirtz said there will not be enough time for the negotiators to "carry this matter to a successful conclusion." The 60-day waiting period under which they are negotiating expires at 12:01 a.m., EDT June 13.

Wirtz made his pessimistic statement Tuesday after a 90-minute meeting with the railroads and five railroad unions. The negotiators met again in the afternoon and adjourned at 6:30 p.m., EDT with agreement to return Wednesday morning.

16 Catholic Pilgrims Killed In Bus Plunge

MEXICO CITY (UPI) —Sixteen persons were killed Tuesday, including five children, when a bus chartered by Roman Catholic pilgrims went off the highway near Toluca and plunged 50 feet into a gorge.

Forty-five passengers were injured.

The Catholics were returning to Toluca from the shrine at Chalma. The accident occurred near the Hondito River on the Mexico City-Toluca highway when the bus brakes failed.

12-Mile Fishing Limit For Canada

OTTAWA (UPI)—Prime Minister Lester B. Pearson Tuesday announced that his government would establish a 12-mile fishing limit off the Canadian Atlantic and Pacific coasts effective in mid-May of next year.

Pearson made the announcement in the House of Commons and repeated his recent pledge to President Kennedy that historic United States treaty rights in the affected waters would be taken into consideration. At present there is a three-mile limit.

He said discussions would be started soon with the United States and France, the countries most seriously affected, and later with other countries that would be affected.

South Viet Nam Religious Strife Threat To Diem

SAIGON, South Viet Nam (AP) —Informed sources said Tuesday that U.S. Air Force planes ferried Vietnamese troops to Hue, Buddhist center 400 miles north of here, where religious strife threatened President Ngo Dinh Diem's government.

More than 60 persons, mostly young Buddhists, were reported hospitalized in Hue with blister gas burns following a violent clash with government troops Monday.

The Rev. Thich Tinh Khiet, Buddhist leader in Hue, was on a hunger strike protesting what he and his followers charge is discrimination against their religion by Diem, a Roman Catholic. Buddhists make up 80 per cent of South Viet Nam's population.

There was growing apprehension that the religious issue was being used to rally all elements—including the Communists—hostile to Diem's pro-Western government. Some charged that the Communists were behind much of the Buddhist agitation, but Buddhist leaders denied any political motivation.

Diem himself seemed more concerned about the potential Buddhist revolt than about the long-drawn-out jungle war against the pro-Communist Viet Cong guerrillas.

KARACHI, Pakistan (AP)—Police reported Tuesday that 120 persons were killed when religious rioting broke out between rival sects of Moslems in a small Pakistan town.

Police reports, which were sketchy, said 26 other persons were injured in the rioting at Thari, 250 miles north of Karachi.

The reports said "miscreants" molested a religious procession by the Shiite sect of Moslems. The Shiites were observing the beginning of their annual month of mourning commemorating the death of the founder of their religion.

Castro Reports On Trip Via TV

HAVANA (UPI) — Premier Fidel Castro wearing Russian medals, went on Cuban television Tuesday night to tell his people about his trip to the Soviet Union and his meetings with Soviet Premier Nikita S. Khrushchev.

Castro said the secrecy which surrounded his departure and return from Russia was necessary because "we are living 90 miles from imperialism (the United States)."

Wearing his usual olive green fatigues, the bearded Cuban leader began speaking at 8:42 p.m.

Two Russian medals hung from his left breastpocket.

Earlier, Cuban newspapers used their biggest type to welcome Castro back from his 37-day tour of Russia. The premier had served notice he had "a lot to say."

Castro's arrival from Russia was as quiet as his departure for Moscow. Strict security precautions surrounded both.

SEC Proposes Sweeping New Laws To Tighten Policing Of Stock Market

WASHINGTON (AP)—Sweeping new laws for tighter policing of the stock market were proposed to Congress on Tuesday. General endorsement of them came quickly from the securities industry.

The bundle of new safeguards for investors was presented by the Securities and Exchange Commission—which on April 3 reported "grave abuses" in the securities markets. Enactment this year was urged by the SEC.

The amendments were quickly introduced in the House by Rep. Oren Harris, D-Ark., chairman of the Commerce Committee. They represent probably the most thoroughgoing overhaul of the securities laws since their enactment some 30 years ago.

The proposals had no visible impact on the market. The New York Stock Exchange, American Exchange and National Association of Securities Dealers (NASD) immediately issued statements strongly supporting them "in principle."

Although it is late in the session for major legislation and hearings cannot begin until the latter part of July, Harris said: "I hope to get at least some part of this legislation enacted in this session."

Key proposals in the legislative package—described by SEC as constructive and vitally needed—include:

—Bringing some 4,200 corporations whose stock is sold "over the counter"—rather than on organized exchanges—under the same full-disclosure and financial reporting requirements now applied to firms listed on the exchanges and under the same rule governing solicitation and trading in stocks by "insiders."

—Providing for new minimum standards of character, training and financial responsibility for brokerage firms and individuals entering the industry.

—Requiring all broker-dealers registered with the SEC to become members of the self-policing organization of the unlisted securities market, the NASD.

—Giving the SEC broad new disciplinary and enforcement powers, including authority to enforce upon NASD any standards it deems necessary for protection of the public.

—Providing a new weapon against price manipulation—suspected as spurring the spectacular rise in some "hot issues" of recent years—by obliging firms to provide stock prospectuses for not less than 90 days after the stock offering. The present rule is 40 days.

Remarriage Hasn't Killed '64 Chances, 'Rocky' Says

ALBANY, N.Y. (AP) — Gov. Nelson A. Rockefeller, turning aside speculation that his remarriage had crippled his White House chances, let it be known Tuesday he regards himself as still very much in the running for next year's Republican presidential nomination.

"In regard to 1964, my own position hasn't changed at all," the smiling governor told his first Albany news conference since his wedding a month ago to the former Margaretta (Happy) Murphy.

Rockefeller, who had been considered an undeclared candidate before his remarriage and had said he considered himself in the pool of possibilities, said again "it would be premature" for the GOP to decide for or against any potential candidate at this time.

He said he understod the viewpoint of those who objected to his divorce from his wife of 31 years and marriage to the 36-year-old divorced mother of four children.

"It's very understandable," he said. "One has to see things from others' point of view."

At the same time he indicated he did not accept the argument that his remarriage had destroyed his chances for the presidency.

"That's a personal view," he asserted emphatically. Meanwhile in Watertown, Republican state chairman Fred A. Young said Rockefeller's popularity had suffered as a result of the marriage "but not as much as I initially thought it would."

Rockefeller told reporters, in discussing his ermarriage:

"One has to see life and the problems of life to understand it . . . Love and understanding are the two greatest forces in life."

First Lady Will Have Baby At Walter Reed

WASHINGTON (UPI) — First Lady Jacqueline Kennedy will have her baby, expected in late August, at Walter Reed Army Hospital, the White House said Tuesday.

A spokesman said Mrs. Kennedy will use her own obstetrician, Dr. John W. Walsh.

The First Lady plans to enter the hospital during the last week in August. She will occupy the presidential suite.

The birth will be by caesarian section.

DC7 Crashed Into Sea With Great Impact

Debris And Bits Of Bodies Found By Ships At Scene

JUNEAU, Alaska (AP)—Debris and bits of bodies were picked up Tuesday from the squally North Pacific where a sudden, mysterious plane disaster sent 101 men, women and children hurtling to their deaths.

There was no hope of survivors. Ships at the scene radioed that "evidence indicated an impact of great force."

The loss Monday of the chartered Northwest Orient Airlines DC7 was the third worst in history involving predominantly military personnel.

The propeller-driven, four-engine airliner fell into the sea from a height of nearly three miles moments after making a routine radio request for a change of altitude. There was no hint of trouble.

Bound For Anchorage

The location was 60 miles off the northern tip of British Columbia's Queen Charlotte Islands and about 175 miles southwest of Ketchikan, Alaska.

The chartered military air transport flight from McChord Air Force Base, near Tacoma, Wash., to Anchorage, Alaska, carried 58 servicemen, 22 military dependents, 15 civilian employes of the Defense Department and their dependents, and a Northwest Airlines crew of six.

Thirteen women, including two stewardesses, and 20 children were aboard. The children ranged in age from 10 months to their late teens.

Seven families were wiped out or left with only one surviving parent. They include 27 of the casualties. Among them were three family groups of five each.

Airman 1.C. Robert D. Scott of Elmendorf Air Force Base, Anchorage, lost his wife and four daughters; M. Sgt. Michael P. Almose of Ft. Richardson, Anchorage, lost his wife and four children.

Weather Not Factor

Together on the plane were William G. Partington, an Air Force civilian employe, his wife and three children.

Most of the 39 Air Force personnel, including a WAF, and the 18 Army men were flying north to new assignments in Alaska. A Coast Guardsman from Seattle was the other military man aboard.

There was no immediate clue to what happened. Officials refused to speculate, but said it was swift and strange. Weather was discounted as a factor, although there was some turbulence and icing conditions at the time.

It was considered certain something went wrong in the plane, itself.

On Inside Pages

Ann Landers	6
Bridge	6
Comics	13
Crossword	13
Cryptoquote	13
Deaths	5
Dr. Van Dellen	9
Editorial Page	9
Markets	13
Racing	13
Secrets Of Charm	4
Sports	10-12
State News	2
Tri-State News	7
Want Ads	14, 15
Women's News	4

Today's Chuckle

Suburbanite: A man who hires someone to mow his lawn so he can play golf for exercise.

(Copyright General Features Corp.)

Today's Weather
Variable cloudiness with a few showers; high in 70s.

The Cumberland News

LaVale Adopts Fire Tax
(See Back Page)

VOL. 25—NO. 196 | Entered as second class mail matter at Cumberland, Maryland, under the act of March 3, 1879 | CUMBERLAND, MARYLAND, WEDNESDAY, JUNE 5, 1963 | United Press International Associated Press AP Photofax | 16 PAGES—SEVEN CENTS

All 101 Aboard Military Charter Plane Killed

Pope Borne To Basilica

Hoffa Is Indicted For Sixth Time

Labor Leader, 7 Others Accused Of Loan Fraud

CHICAGO (AP) — James R. Hoffa, president of the Teamsters' Union, was indicted Tuesday for the sixth time in six years.

A federal grand jury accused the 50-year-old labor leader and seven associates—real estate and building operators, one lawyer, one accountant and one business man now imprisoned—of tapping a rich union pension fund for $20 million in loans fraudulently obtained.

Conviction on all 28 counts of the indictment could mean penalties totaling 140 years imprisonment and $37,000 in fines for each of the eight men.

The 53-page indictment returned before Judge Joseph S. Perry in U.S. District Court accused Hoffa and his seven co-defendants of diverting more than $1 million from the loans for their personal benefit.

Two-Year Investigation

The indictment climaxed two years of investigation by the FBI. The grand jury began hearing evidence in the case in August 1962.

In Washington, Hoffa was unavailable for comment on the latest indictment. His office said there would be "no comment at this time."

Other federal indictments are pending against Hoffa in Nashville, Tenn., and Tampa, Fla.

The newest indictment charges Hoffa diverted at least $100,000 from the loans to extricate himself from personal financial involvement in Sun Valley, Inc., a housing development for retired persons in Brevard County, Fla.

Those accused with Hoffa are:

Benjamin Dranow, 55, former Minneapolis department store official now serving a sentence in the federal prison at Sandstone, Minn., for mail, wire and bankruptcy fraud, and tax evasion.

Retired Furrier Named

Abe I. Weinblatt, 67, Miami Beach, Fla., a retired New York furrier and associate of Dranow.

S. George Burris, 65, a New York City accountant.

Herbert R. Burris, 41, New York City, a lawyer and son of the elder Burris.

Samuel Hyman, 69, Miami Beach, a real estate operator in Key West.

Calvin Kovens, 39, president of Cal Kovens Construction Corp., and Ruedd, Inc., Miami Beach.

Zachary A. Strate Jr., 43, a builder and real estate operator in New Orleans.

The government charges Hoffa maneuvered loans from the Central States, Southeast and Southwest Areas Pension Fund, which has its headquarters in Chicago and of which Hoffa is a trustee.

U.S. Seeking 10 To 15 New Astronauts

WASHINGTON (UPI) — The federal space agency said Tuesday it will recruit 10 to 15 new astronauts this summer and invited applications from qualified persons, including civilians.

The new group of astronauts will be the third since the United States moved into the manned space field. In addition to the original group of seven astronauts, the National Aeronautics and Space Administration (NASA) now is training a group of nine, including two civilians.

Although the latest announcement invited civilian applications, the requirements virtually bar the door to all but professional jet pilots. Candidates must have engineering or physical science degrees, have at least 1,000 hours of time behind the controls of a jet or be qualified experimental test pilots.

Soviet Bombers Make Overflight Of U.S. Carrier

WASHINGTON (UPI) — Six Russian twin-jet planes made an aerial inspection of the U. S. aircraft carrier Ranger in the Pacific early Tuesday, the Navy said. It was the first Soviet pass over U. S. Navy ships since mid-March.

The Navy said the overflights were made in international waters. The Soviet planes appeared to have difficulty seeing the Ranger in overcast weather at the scene and one of them made a low pass over the carrier, the Ranger reported to Navy headquarters.

The Russians were spotted on the ship's radar and were promptly "intercepted by escorting planes" launched from the carrier by the time the Red craft were 65 to 100 miles from the ship.

The incident occurred 330 miles east of Japan as the Ranger was proceeding homeward on the great circle route after having been with the U. S. Seventh Fleet in the Far East.

The announcement emphasized that "the overflights were made over international waters where the Russian aircraft has every legal right to be."

The last previous such overflight was above the carrier Constellation, and was carried out by four-engined Russian "Bear" aircraft.

In January and February, the U. S. carriers Forrestal, Kitty Hawk, Princeton and the nuclear powered Enterprise were overflown. The Enterprise and the Forrestal were in the North Atlantic, while the Kitty Hawk and Princeton were in the North Pacific.

Missing Plane Sought In Clay, W. Va., Area

CHARLESTON, W. Va. (UPI)—The West Virginia Civil Air Patrol said Tuesday a search for a small, private plane missing since Monday night has centered around Clay, Clay County, about 40 miles from here.

The CAP was hindered in its search Tuesday by inclement weather which grounded all its aircraft. However, mobile units were moved into the vicinity of Clay.

The pilot of the plane was Vernon Pelizarri, 51, of Sebring, Ohio, and the passenger was Edward Beltrami, 50, of Alliance, Ohio.

Atlas Launched

VANDENBERG AFB, Calif. (UPI) — The Air Force Tuesday successfully launched an Atlas E intercontinental ballistic missile (ICBM) on a 4,000 mile test flight to a predetermined target area in the Pacific Ocean.

On Inside Pages

Ann Landers	6
Bridge	6
Comics	13
Crossword	13
Cryptoquote	13
Deaths	5
Dr. Van Dellen	9
Editorial Page	9
Markets	13
Racing	13
Secrets Of Charm	4
Sports	10-12
State News	2
Tri-State News	7
Want Ads	14, 15
Women's News	4

Body Placed On Catafalque In St. Peter's

Spiritual Leader Of Catholics To Lie In State Two Days

By EUGENE LEVIN

VATICAN CITY (AP) — Pope John XXIII lay in state Tuesday night under the towering dome of St. Peter's Basilica, flanked by the empty seats of his Ecumenical Council and mourned by millions around the world.

The great bell of St. Peter's tolled Roman Catholicism's hour of grief.

A great Pope who had brought a new image to the papacy was dead.

Pope John XXIII, 261st ruler of the Roman Catholic Church, was carried past about 80,000 mourners on his last trip through St. Peter's Square into Christendom's greatest temple.

There, in deepening shadows of twilight, his body was placed on a catafalque almost over the spot where the Roman Catholic Church believes St. Peter, considered the church's first Pope, was buried.

A few days ago a throne had been in the place of the catafalque. It was the throne Pope John used during the session of the Ecumenical Council. Banks of seats rise on either side down the length of the basilica's main aisle.

Monument To Reign

Now the empty seats stood as a monument to Pope John's reign.

Death had not allowed him to complete his council. But even so it had advanced one of its main goals the promotion of the cause of Christian unity.

He had been the spiritual ruler of the world's half billion Roman Catholics, but his search for Christian unity had won him the admiration of Protestant and Orthodox.

A few months ago there had been cheers in the great square outside as he was carried in triumphant procession into the basilica to pen the council, one of his church's greatest gathering.

The silence Tuesday—as he was borne through the square in death—was as tremendous as the cheers that other day.

Inside the basilica, before the great bronze Bernini canopy with its serpentine columns, he was placed on the catafalque, his head slightly raised.

He wore his golden bishop's miter, a long white silk cassock under crimson episcopal vestments. His red gloved hands were folded over his pectoral cross. Red slippers were on his feet.

Face Serene Dispite Agony

His face was white and serene, without sign of the great suffering he had endured before his death Monday night after four days of terrible agony.

A stomach tumor complicated by peritonitis snuffed out his life at 81.

His death spread deep mourning over the Eternal City and throughout the world, on both sides of the Iron Curtain.

It was mourning that did not wait for the official nine-day mourning period starting Friday, when the faithful of Rome will get a chance to see their dead bishop. As pontiff, Pope John was bishop of Rome.

The Vatican press office had said earlier that the ceremonial staff had fixed the mourning period to start Wednesday. Officials announced the change without specifying why.

It is possible the nine-day mourning period might be inter-

(Continued On Page 2)

Pontiff's Body Taken To St. Peter's Basilica

People watch silently as the body of Pope John XXIII is borne across St. Peter's Square yesterday to St. Peter's Basilica from the papal apartment in the Apostolic Palace. The Pope wore his golden bishop's miter, a long white cassock under his crimson episcopal vestments. The pontiff will lie in state in St. Peter's today and tomorrow. (AP Photofax via cable from Rome)

White Woman Seized During Racial Protest

(Picture on page 2)

JACKSON, Miss. (UPI) — A white housewife from Concord, Mass., was arrested and carried bodily to a waiting police wagon Tuesday when she and three Negroes turned up at City Hall during a renewed surge of racial protests in this tense Mississippi capital.

By mid afternoon police had arrested at least 32 of the demonstrators and lodged them at a temporary stockade set up at the state fairgrounds.

Mayor Allen Thompson had claimed Monday that racial protests in Jackson were failing for lack of support, but at one point Tuesday integration leaders had groups of demonstrators moving into the downtown area at 10-minute intervals.

All police cars were sumoned to give assistance.

The white woman who took part in the City Hall demonstration was Mrs. Barbara Massar, 27, wife of a free lance photographer and the mother of two children. She said before leaving Concord last week she intended to join the demonstrations to "bear witness to my support of the civil rights struggle."

At Biloxi, Miss., meanwhile, U. S. District Judge Sidney Mize was expected to formalize his order directing that a second Negro, Cleve McDowell, 21, be admitted to the University of Mississippi.

Mize refused to consider an affidavit submitted by Gov. Ross Barnett claiming that tempers have been so aroused by racial demonstrations in Mississippi that the admittance of McDowell would likely result in "increased unrest and disturbances."

McDowell is due to enter the "Ole Miss" law school Wednesday. The admittance eight months ago of James H. Meredith, the first Negro to attend the school, touched off a bloody riot that cost two lives.

Integration Appeal Made By President

Executives Generally Endorse Plea

WASHINGTON (UPI) — President Kennedy Tuesday urged 100 prominent executives to blaze the trail for voluntary desegregation. He appeared to have convinced a number of them that this should be done promptly.

The President, his brother Atty. Gen. Robert F. Kennedy, and Vice President Lyndon B. Johnson discussed the civil rights crisis for 45 minutes with executives of firms with outlets throughout the troubled South.

One of them, Milton L. Elsberg of Alexandria, Va., said the general consensus of the executives was that the desegregation requested by the President "must be done and done right now."

Elsberg, president of the Drug Fair Stores, said the tone of the meeting indicated that "this is something which must be done in a matter of days" to counter a rising tide of Negro demands.

Sumner Redstone, president of Redstone Management, Boston, told reporters that the temper of the meeting was a "general endorsement" of the President's proposals and a great deal of approval of the objectives.

The President was reported to have said he realized this would be more difficult in some locales than in others. He said legislation was being contemplated to provide integration in public places because it might be necessary to have the force of law to guarantee equal facilities.

The President, his brother Atty. Gen. Robert F. Kennedy, and Vice President Lyndon B. Johnson discussed the civil rights crisis for 45 minutes with executives of firms with outlets throughout the troubled South.

One of them, Milton L. Elsberg of Alexandria, Va., said the general consensus of the executives was that the desegregation requested by the President "must be done and done right now."

Elsberg, president of the Drug Fair Stores, said the tone of the meeting indicated that "this is something which must be done in a matter of days" to counter a rising tide of Negro demands.

Sumner Redstone, president of Redstone Management, Boston, told reporters that the temper of the meeting was a "general endorsement" of the President's proposals and a great deal of approval of the objectives.

The President was reported to have said he realized this would be more difficult in some locales than in others. He said legislation was being contemplated to provide integration in public places because it might be necessary to trail for voluntary desegregation. The executives represented movof private facilities in the South, ie houses, restaurants, stores, hoteis and motels, both individual and chains, which have interstate operations.

Reflecting the President's concern over the nation's current civil rights crisis, the meeting capped a day in which there were these White House developments:

—Kennedy announced he would increase the authority of the President's Committee on Equal Opportunity so it could try to prevent discrimination in construction projects undertaken wholly or in part as a result of federal grant-in-aid programs. He also ordered that all federal construction projects be reviewed to see that there is no discrimination against Negroes, and directed that there be no discrimination in federal apprenticeship programs.

—The White House announced that the President has decided upon the "general broad outline" of new civil rights legislation which he plans to send to Congress next week.

Rail Talk Stepup Asked By Wirtz

WASHINGTON (UPI) — Labor Secretary W. Willard Wirtz called Tuesday for a speedup in rail negotiations if an agreement is to be reached on work rule changes before a nationwide strike threat materializes next week.

Wirtz said the negotiators were not moving fast enough. Unless the deadlock is broken, Wirtz said there will not be enough time for the negotiators to "carry this matter to a successful conclusion." The 60-day waiting period under which they are negotiating expires at 12:01 a.m., EDT June 13.

Wirtz made his pessimistic statement Tuesday after a 90-minute meeting with the railroads and five railroad unions. The negotiators met again in the afternoon and adjourned at 6:30 p.m., EDT with agreement to return Wednesday morning.

16 Catholic Pilgrims Killed In Bus Plunge

MEXICO CITY (UPI) —Sixteen persons were killed Tuesday, including five children, when a bus chartered by Roman Catholic pilgrims went off the highway near Toluca and plunged 50 feet into a gorge.

Forty-five passengers were injured.

The Catholics were returning to Toluca from the shrine at Chalma. The accident occurred near the Hondito River on the Mexico City-Toluca highway when the bus brakes failed.

12-Mile Fishing Limit For Canada

OTTAWA (UPI)—Prime Minister Lester B. Pearson Tuesday announced that his government would establish a 12-mile fishing limit off the Canadian Atlantic and Pacific coasts effective in mid-May of next year.

Pearson made the announcement in the House of Commons and repeated his recent pledge to President Kennedy that historic United States treaty rights in the affected waters would be taken into consideration. At present there is a three-mile limit.

He said discussions would be started soon with the United States and France, the countries most seriously affected, and later with other countries that would be affected.

South Viet Nam Religious Strife Threat To Diem

SAIGON, South Viet Nam (AP) —Informed sources said Tuesday that U.S. Air Force planes ferried Vietnamese troops to Hue, Buddhist center 400 miles north of here, where religious strife threatened President Ngo Dinh Diem's government.

More than 60 persons, mostly young Buddhists, were reported hospitalized in Hue with blister gas burns following a violent clash with government troops Monday.

The Rev. Thich Tinh Khiet, Buddhist leader in Hue, was on a hunger strike protesting what he and his followers charge is discrimination against their religion by Diem, a Roman Catholic. Buddhists make up 80 per cent of South Viet Nam's population.

There was growing apprehension that the religious issue was being used to rally all elements—including the Communists—hostile to Diem's pro-Western government. Some charged that the Communists were behind much of the Buddhist agitation, but Buddhist leaders denied any political motivation.

Diem himself seemed more concerned about the potential Buddhist revolt than about the long-drawn-out jungle war against the pro-Communist Viet Cong guerrillas.

KARACHI, Pakistan (AP)—Police reported Tuesday that 120 persons were killed when religious rioting broke out between rival sects of Moslems in a small Pakistan town.

Police reports, which were sketchy, said 26 other persons were injured in the rioting at Thari, 250 miles north of Karachi.

The reports said "miscreants" molested a religious procession by the Shiite sect of Moslems. The Shiites were observing the beginning of their annual month of mourning commemorating the death of the founder of their religion.

SEC Proposes Sweeping New Laws To Tighten Policing Of Stock Market

WASHINGTON (AP)—Sweeping new laws for tighter policing of the stock market were proposed to Congress on Tuesday. General endorsement of them came quickly from the securities industry.

The bundle of new safeguards for investors was presented by the Securities and Exchange Commission—which on April 3 reported "grave abuses" in the securities markets. Enactment this year was urged by the SEC.

The amendments were quickly introduced in the House by Rep. Oren Harris, D-Ark., chairman of the Commerce Committee. They represent probably the most thoroughgoing overhaul of the securities laws since their enactment some 30 years ago.

The proposals had no visible impact on the market. The New York Stock Exchange, American Exchange and National Association of Securities Dealers (NASD) immediately issued statements strongly supporting them "in principle."

Although it is late in the session for major legislation and hearings cannot begin until the latter part of July, Harris said: "I hope to get at least some part of this legislation enacted in this session."

Key proposals in the legislative package—described by SEC as constructive and vitally needed—include:

—Bringing some 4,200 corporations whose stock is sold "over the counter"—rather than on organized exchanges—under the same full-disclosure and financial reporting requirements now applied to firms listed on the exchanges and under the same rule governing solicitation and trading in stocks by "insiders."

—Providing for new minimum standards of character, training and financial responsibility for brokerage firms and individuals entering the industry.

—Requiring all broker-dealers registered with the SEC to become members of the self-policing organization of the unlisted securities market, the NASD.

—Giving the SEC broad new disciplinary and enforcement powers, including authority to enforce upon NASD any standards it deems necessary for protection of the public.

—Providing a new weapon against price manipulation—suspected as spurring the spectacular rise in some "hot issues" of recent years—by obliging firms to provide stock prospectuses for not less than 90 days after the stock offering. The present rule is 40 days.

Remarriage Hasn't Killed '64 Chances, 'Rocky' Says

ALBANY, N.Y. (AP) — Gov. Nelson A. Rockefeller, turning aside speculation that his remarriage had crippled his White House chances, let it be known Tuesday he regards himself as still very much in the running for next year's Republican presidential nomination.

"In regard to 1964, my own position hasn't changed at all," the smiling governor told his first Albany news conference since his wedding a month ago to the former Margaretta (Happy) Murphy.

Rockefeller, who had been considered an undeclared candidate before his remarriage and had said he considered himself in the pool of possibilities, said again "it would be premature" for the GOP to decide for or against any potential candidate at this time.

He said he understod the viewpoint of those who objected to his divorce from his wife of 31 years and marriage to the 36-year-old divorced mother of four children.

"It's very understandable," he said. "One has to see things from others' point of view."

At the same time he indicated he did not accept the argument that his remarriage had destroyed his chances for the presidency.

"That's a personal view," he asserted emphatically. Meanwhile in Watertown, Republican state chairman Fred A. Young said Rockefeller's popularity had suffered as a result of the marriage "but not as much as I initially thought it would."

Rockefeller told reporters, in discussing his ermarriage:

"One has to see life and the problems of life to understand it . . . Love and understanding are the two greatest forces in life."

DC7 Crashed Into Sea With Great Impact

Debris And Bits Of Bodies Found By Ships At Scene

JUNEAU, Alaska (AP)—Debris and bits of bodies were picked up Tuesday from the squally North Pacific where a sudden, mysterious plane disaster sent 101 men, women and children hurtling to their deaths.

There was no hope of survivors. Ships at the scene radioed that "evidence indicated an impact of great force."

The loss Monday of the chartered Northwest Orient Airlines DC7 was the third worst in history involving predominantly military personnel.

The propeller-driven, four-engine airliner fell into the sea from a height of nearly three miles moments after making a routine radio request for a change of altitude. There was no hint of trouble.

Bound For Anchorage

The location was 60 miles off the northern tip of British Columbia's Queen Charlotte Islands and about 175 miles southwest of Ketchikan, Alaska.

The chartered military air transport flight from McChord Air Force Base, near Tacoma, Wash., to Anchorage, Alaska, carried 58 servicemen, 22 military dependents, 15 civilian employes of the Defense Department and their dependents, and a Northwest Airlines crew of six.

Thirteen women, including two stewardesses, and 20 children were aboard. The children ranged in age from 10 months to their late teens.

Seven families were wiped out or left with only one surviving parent. They include 27 of the casualties. Among them were three family groups of five each.

Airman 1.C. Robert D. Scott of Elmendorf Air Force Base, Anchorage, lost his wife and four daughters; M. Sgt. Michael P. Almose of Ft. Richardson, Anchorage, lost his wife and four children.

Weather Not Factor

Together on the plane were William G. Partington, an Air Force civilian employe, his wife and three children.

Most of the 39 Air Force personnel, including a WAF, and the 18 Army men were flying north to new assignments in Alaska. A Coast Guardsman from Seattle was the other military man aboard.

There was no immediate clue to what happened. Officials refused to speculate, but said it was swift and strange. Weather was discounted as a factor, although there was some turbulence and icing conditions at the time.

It was considered certain something went wrong in the plane, itself.

Castro Reports On Trip Via TV

HAVANA (UPI) — Premier Fidel Castro wearing Russian medals, went on Cuban television Tuesday night to tell his people about his trip to the Soviet Union and his meetings with Soviet Premier Nikita S. Khrushchev.

Castro said the secrecy which surrounded his departure and return from Russia was necessary because "we are living 90 miles from imperialism (the United States)."

Wearing his usual olive green fatigues, the bearded Cuban leader began speaking at 8:42 p.m.

Two Russian medals hung from his left breastpocket.

Earlier, Cuban newspapers used their biggest type to welcome Castro back from his 37-day tour of Russia. The premier had served notice he had "a lot to say."

Castro's arrival from Russia was as quiet as his departure for Moscow. Strict security precautions surrounded both.

First Lady Will Have Baby At Walter Reed

WASHINGTON (UPI) — First Lady Jacqueline Kennedy will have her baby, expected in late August, at Walter Reed Army Hospital, the White House said Tuesday.

A spokesman said Mrs. Kennedy will use her own obstetrician, Dr. John W. Walsh.

The First Lady plans to enter the hospital during the last week in August. She will occupy the presidential suite.

The birth will be by caesarian section.

Today's Chuckle

Suburbanite: A man who hires someone to mow his lawn so he can play golf for exercise.

(Copyright General Features Corp.)

Defense Rests Case In Conspiracy Trial

Boykin In Distress On Witness Stand

BALTIMORE (AP) — Questioning of Frank W. Boykin was curtailed Tuesday when the 78-year-old former congressmen from Alabama showed signs of distress in the witness chair and the entire case of four defendants in a conspiracy trial rested a short time later.

The federal government will present a rebuttal Wednesday in the trial which has been going on since April 1.

Boykin and Thomas F. Johnson, ex-congressman from Maryland, were the only two defendants to take the stand in their own defense of charges they were paid to use their influence in seeking dismissal of an indictment of a savings and loan operator.

The operator, J. Kenneth Edlin, 64, of Miami, Fla., did not testify at all. His associate, William L. Robinson, 37-year-old Miami attorney, was on the stand during Johnson's defense.

Boykin and Johnson, both Democrats, were defeated in bids for re-election last year. Most of their contacts with the Justice Department in regard to Edlin were in 1961. Edlin pleaded no contest to his 1959 indictment for mail fraud early last year and served five months in prison.

During Boykin's first hours on the stand Monday, U.S. District Judge Roszel C. Thomsen frequently called for recesses when the white-haired witness appeared excited.

While under cross-examination Tuesday by U.S. Atty. Joseph D. Tydings, Boykin fumbled for some pills in a small box in his coat pocket. The judge quickly called a recess. Boykin's wife and a U.S. marshal went to his side.

George Cochran Doub, attorney for Johnson, took up the questioning. After a couple, Boykin appeared in distress and Tydings arose to suggest another five-minute recess.

All attorneys convened at the bench for a conference. When the trial resumed, Doub asked Boykin only two more questions. Boykin was excused and his lawyer, Edward Bennett Williams, announced he had no more witnesses.

The government claims that $250,000 Boykin received from Edlin were in return for favors to be sought from the Justice Department.

"It was no novelty for me to go to the attorney general," Boykin testified. "I've been doing it for 28 years and to other departments of the government, too."

He served 28 years before losing in a primary run-off election last May. Johnson, 53, served two terms.

Boykin referred himself to his health when Tydings sought to compare his testimony at the trial with what he told the federal grand jury last fall.

"Now wait a minute," interrupted Boykin. "You know how sick I was then, you helped me up on the stand. I collapsed in my car after I left the grand jury."

Boykin had maintained the $250,000 paid him by Edlin was part of a legitimate transaction in which Edlin was acquiring a mortgage on land owned by the congressman in Maryland and Virginia.

Johnson's defense was that several thousands of dollars paid him were for legal services.

Both insisted they went to the Justice Department to ask only either for a review of Edlin's indictment or a delay in trial until the land deals were consummated.

Body Recovered

ANNAPOLIS (AP)—The body of James H. Lloyd, 44, of Severna Park was found by a Department of Tidewater Fisheries patrol boat in waters off Bay Shore Park Tuesday afternoon.

The agency said Lloyd had been missing since he left Cypress Creek on the Magothy River in a 25-foot boat on May 27.

Annual Session Of Methodists Will Open Today

WESTMINSTER, Md. (AP) — Holy Communion and a memorial service, with Bishop John Wesley Lord presiding, will formally open the 179th Baltimore Annual Conference of the Methodist Church Wednesday.

More than 700 ministers and laymen are expected to attend the five-day conference on the campus of Western Maryland College.

A service of ordination Sunday afternoon will end the conference. At a worship service to be broadcast that morning, with Bishop Lord preaching the sermon, ministerial appointments for the year will be read.

The first order of business after the conference convenes will be an organizational session and initial voting for delegates to the General Conference of the church set for April, 1964, in Pittsburgh, Pa.

Bishop Newell S. Booth, missionary bishop of Methodist work in the Republic of the Congo (Leopoldville) will address the conference twice on Friday. A missionary in the Congo since 1930, he was made a bishop of the church in 1944 and has headquarters at Elisabethville in Katanga Province.

On Thursday, the Mutual Relief Society Dinner at Westminster Methodist Church will be addressed by former governor Theodore R. McKeldin, mayor of Baltimore.

Charles C. Parlin of New York City will speak at a Friday night session of the conference after the election of conference and district lay leaders. The conference is divided into six districts.

Much of the business of the conference will consist of hearing reports from various boards and committees dealing with such subjects as education, salaries, lay activities, evangelism, pensions and missionaries.

Jap Fishing Vessel Sunk In Collision

SAN JUAN, P.R. (UPI)—The 136-ton Japanese fishing vessel Kaiyo Maru sank Tuesday off San Juan after a collision with the 20,000-ton Italian tanker Fina Italia.

The U.S. Coast Guard said 11 persons had been taken off the Japanese vessel, one of them in serious condition. A search was begun by planes and ships for 14 others.

House Pays Tribute

WASHINGTON (UPI) — The House Tuesday unanimously passed a resolution expressing "profound sorrow" at the death of Pope John XXIII.

WHITE DEMONSTRATOR ARRESTED — Four pickets, led by Mrs. Barbara Massar, of Concord, Mass., were arrested in front of City Hall in Jackson, Miss., yesterday. Negro trusties carry Mrs. Massar, a white housewife, away. Three other pickets, who walked to the paddy wagon, were Negroes. All protested the city's racial policy. (AP Photofax)

Maryland News In Brief

CAMBRIDGE (AP) — Army PFC John D. Weber, listed among the passengers aboard an airliner that crashed off the Alaskan coast, had ended a visit to his East New Market, Md., home last Saturday.

Weber, the son of Mr. and Mrs. John M. Weber, had been home on leave since May 9 when he left Saturday to return to Alaska. A graduate of North Dorchester High School, the 18-year-old soldier had been stationed in Alaska since November.

Webb enlisted in the Army in June of last year. He is one of five children in the Weber family, which moved to East New Market from Tipton, Pa., in 1952.

WASHINGTON (AP) — Two Western Maryland distributing utilities which received natural gas rate refunds from interstate pipelines passed along the refunds to their customers, while a third retained the refund.

The Power Commission said the two which turned over the refunds to customers were the Washington Gas Light Co., refunded $208,308, and the Hagerstown Gas Co., with a refund of $23,771. Frederick Gas Co. retained its refund of $2,358, the commission said.

ANNAPOLIS (AP) — Sheriff William B. Huggins, administrator of the Anne Arundel County Jail, said Tuesday he would urge county health officials to condemn the 62-year-old jail as a health menace.

"I am very much afraid that an epidemic might break out at the jail because of the dilapidated plumbing," said Sheriff Huggins.

"It's like an outdoor outhouse, complete with odors."

TOWSON, Md. (AP) — A college freshman from Prince Georges County has been censured by a Baltimore County magistrate for leaving Nazi-style notes in a doughnut shop on York Road.

"Your actions leave a lot to be desired," Magistrate William S. Baldwin told the defendant, Charles C. Smith, 18, of Cheverly, in dropping a disorderly conduct charge against him. He attends Towson Teachers College.

The target of the notes was Mrs. Eva Williams, a Polish immigrant. She lost relatives in the Nazi extermination camp at Auschwitz.

BALTIMORE (AP) — A committee of the Maryland State Bar Association is urging that the Legislative Council be asked to consider two alternate moves aimed at improving domestic and family litigation in Maryland.

One proposal put before the association's membership would have the governor appoint a commission to study the need for a statewide family court.

The other suggests the council consider a statewide enabling act which would authorize any political subdivision to adopt its own family court system if it appeared to be needed.

Edward W. Cooey of Hagerstown is among the committee members.

BALTIMORE (AP) — Sgt. 1.C. James G. Plummer of the Maryland National Guard has been selected to brief President Kennedy on the chief executive's visit to the North American Air Defense Command at Colorado Springs, Colo., this month.

Sgt. Plummer, a Baltimorean, is a member of Headquarters Battery, First Missile Battalion, 70th Artillery. Employed as a technician for the Nike defense sites in the Baltimore-Washington area, he is a graduate of the Air Defense School.

BALTIMORE (AP)—Dr. James A. Shannon, director of the National Institutes of Health in Bethesda, will be the speaker Friday for Dean's Day at the University of Maryland School of Medicine.

Dr. Shannon has devoted his professional career to medical research. Director of NIH since 1955, he has done original research in kidney function, chemotherapy and malaria.

PIKESVILLE, Md. (AP) — In nine fatal accidents on Maryland highways last week, Maryland State Police reported Tuesday, alcohol was a contributing factor in six of the deaths, speed in five and driver error in five.

"Fatigue, inattention and rush contribute generously to highway accidents," said Maj. George E. Davidson, field commander.

"All trips — both business and pleasure — should not be taken without proper rest and without sufficient time, which includes allowing for possible delays."

Kennedy Opens Hunger Attack

WASHINGTON (AP)—"A hungry people listens not to reason, nor cares for justice, nor is bent by prayers."

President Kennedy harkened back to the Roman philosopher Seneca for those words to open the World Food Congress—a United Nations global attack against hunger.

"Human nature," the President added, "has not changed in 1900 years."

"So long as freedom from hunger is only half achieved—so long as two-thirds of the nations of the world have food deficits—no citizen, no nation can afford to feel satisfied or secure," the President said.

He pointed to the U.S. Food-For-Peace program which in the past decade, he said, has sent $12 billion of food and fiber to needy nations.

The President, whose Tuesday talk is being rebroadcast via Relay I satellite to seven European countries, said the U.S. program now provides food for 100 million people in 100 countries.

Body Placed

(Continued From Page 1)

rupted, on Sunday and again on the Corpus Christi feast day June 13.

The first six days of the mourning period will be in the hands of the canons of St. Peter's Basilica. The last three days will be marked by solemn masses celebrated by cardinals.

Worshippers will be allowed to file past his body and kiss his slippered foot on Wednesday and Thursday. Then Thursday at twilight he will be placed in a crypt in St. Peter's in a private ceremony.

Accommodation Law Vote Action Due Next Week

ANNAPOLIS (AP) — State officials indicated Tuesday it will be next week at the earliest before they take any action on petitions aimed at forcing a referendum on Maryland's public accommodations law.

Civil rights groups screening the petitions claim they have found more than enough legally defective signatures or sheets of signatures to invalidate the petition drive and allow the law to take immediate effect.

They were uncovering further alleged discrepancies Tuesday and will not complete their screening before Wednesday afternoon or Thursday.

Secretary of State Lloyd L. Simpkins said his office will begin counting names on the petitions after the civil rights groups have completed their checking.

He said where legal flaws are obvious, the names will not be counted in determining whether there are enough signatures to meet requirements for a referendum on the bill.

Law requires that for a statewide bill to go on referendum there must be petitions signed by 23,080 registered voters. More than half of these (11,541) had to be submitted by June 1—the effective date of the act—and the remainder by July 1.

The Maryland Petition Committee, leading a drive against the public accommodations bill, filed petitions containing 12,325 names last Friday night, minutes before the act was to take effect. This was 824 more than required—if all were valid.

Baltimore attorney Hyman Pressman, and civil rights groups represented by him, descended on the secretary's office Monday morning to begin gathering information for a legal challenge of the petitions.

They uncovered 1,551 names the first day which they said failed on their face to comply with the law, and they had gone through less than half of the petitions.

Gas Price War Probe Sought

ALEXANDRIA, Va. (AP) — An independent oil company of Baltimore asked a federal court Tuesday to order a grand jury investigation of what the company described as a gas price war in Maryland.

The petition, by A. & H. Transportation, Inc., headed by Harry Waller as president, was argued before the U.S. 4th Circuit Court of Appeals.

The company contends that for some years major oil companies have been engaged in a price war in Maryland.

The big companies, the petition said, are in conspiracy to monopolize the marketing of refined petroleum products with the "intent to injure, destroy and eliminate" the small dealers.

Government counsel argued that the appeals court cannot order a district court to summon a grand jury except to correct serious abuses which the government said do not exist in this case.

Tax Extension Voted

WASHINGTON (UPI) — The House Ways & Means Committee Tuesday approved 19 to 6 a bill to extend for one year present corporate tax rates and current federal levies on liquor, cigarettes, telephone calls, automobiles and airline tickets.

Scientists Report Water In Atmosphere Of Mars

PASADENA, Calif. (AP)—There definitely is water in the atmosphere of Mars, but not enough to even wet the "canals" that astromers once thought criss-crossed the planet.

That word came Tuesday from researchers at the California Institute of Technology. Their report said there is so little Martian water vapor—1,000 to 2,000 times less than on earth—that it never rains or snows.

If it all condensed on the surface, it would be but three-thousandths of an inch deep.

The scientists also reported that carbon dioxide, a gaseous component of the earth's atmosphere, is much more concentrated on Mars than previously supposed.

They concluded that the water-carbon dioxide combination creates a "greenhouse effect" that admits sunlight but prevents solar heat from radiating back into space, making Mars warmer than it otherwise would be. It still, however, would have a daytime maximum temperature of 70 degrees and be much colder at night.

What effect do the findings have on the possibility of life on Mars, long a subject of speculation?

The scientists said only that all known life processes use water, and life would be much less likely if no water had been found.

The report is based on data obtained under near-perfect atmospheric conditions with a large spectrograph and the 100-inch Hooker telescope of the Mt. Wilson and Palomar observatories.

Drs. Lewis D. Kaplan, Guido Munch and Hyron Spinrad said that while the existence of Martian water vapor has been conjectured, there has been no previous direct evidence because there is so little of it. Detection is complicated because there is so much moisture in the earth's atmosphere.

4 Mine Employes Indicted In Wake Of Pa. Mine Blast

WAYNESBURG, Pa. (AP) — A Superintendent and three employes at the vast U. S. Steel Corp. Robena coal complex, site of a mine explosion which killed 37 men, were indicted Tuesday for violating state bituminous mining laws.

A Greene County grand jury, which heard testimony on the case during two days, returned the indictments against superintendent Michael Wydo, mine foreman Marion Misiak, assistant mine foreman Albert H. Dillow and electrician Stanley Boskovich.

The charges against the men are not linked directly to the blast last Dec. 6 at nearby Robena Mine No. 3, which the state said was caused by an accumulation of coal dust and methane gas.

The charges against Boskovich, Misiak and Wydo are connected with permitting deteriorated electrical equipment to be used in the southwestern Pennsylvania mine. Dillow is accused of failing to report a dangerous gas condition in the mine.

Md. Boy, 5, Drowns

OWINGS MILLS, Md. (AP)—A 5-year-old boy died late Tuesday afternoon when he fell into a water hole while playing with two other youngsters near here.

Police said Howard Dean Craun fell into the water while he was playing with Michael Thompson, 6, and Michael's brother, David, 5. The boys are all from Owings Mills.

Admiral Urges British Support Polaris Project

LONDON (AP)—An American admiral urged skeptical British defense chiefs to support—and thereby save—President Kennedy's project for a mixed-crew nuclear armada for the North Atlantic Treaty Organization.

But at the end of Tuesday's intensive political, strategic and technical discussions there was no sign the British had warmed to the idea.

The vice chief of U.S. naval operations, Adm. Claude V. Ricketts, flew in from Washington aiming to dispel some of the doubts and misgivings with which the British view the planned strike-force.

As now foreseen the force would consist of about 25 roving surface ships, carrying eight Polaris missiles each, manned by crews of several NATO ationalities.

Ricketts recently persuaded the West Germans that the force is a workable military proposition.

The free world has a choice of making a basic decision whether or not to build more of the same type of nuclear deterrent systems, or to put some of its money into diversification, he told newsmen on his arrival in London.

"I am not here to put over anything. We are not expecting a cool reception. I have always had a very warm reception in Britain. I am not going to use any arguments. We are just going to have very frank technical discussions."

snap rustable metal back to life!

18 beautiful COLORS BRUSH or SPRAY

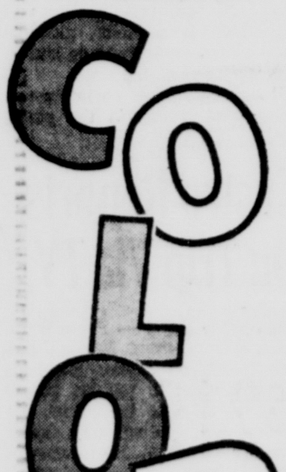

INSIST UPON RUST-OLEUM! It's featured at your paint, hardware, lumber, farm, and department store!

There is only one Rust-Oleum. Distinctive as your own fingerprint.

RUST-OLEUM STOPS RUST!

Promotion SPECIAL This Week LaVale Store Only!

Group Men's Short Sleeve SPORT SHIRTS 3 SHIRTS $4.00

- Reg. $1.69 to $2.99 Shirts
- Wash and Wears
- Most All Cottons
- Gay Summer Colors, Including New Tropicals

PARK IN FRONT OF THE STORE

Burton's TWO STORES

Open Nights 'Til 9

Mon. thru Sat.

Mornings — Open at 10

a supermarket in your kitchen

a COOL way to BEAT THE HEAT

Now you can enjoy fresh garden vegetables all year-round with an electric food freezer. And, you save money because you are able to buy them at "in-season" prices.

An electric food freezer offers you the convenience of a supermarket in your own kitchen. Saves you food, time and money.

SEE YOUR ELECTRICAL APPLIANCE DEALER TODAY

BEAT THE HEAT POTOMAC EDISON

OVEREATING CAUSE GAS? INDIGESTION?

Now help prevent suffering!

Let amazing new MIAZYME apply the brakes to stomach distress before it begins. Unlike anti-acids, which only relieve stomach upset, MIAZYME helps digest the food you eat. Helps prevent needless discomforts, taken as directed. Enjoy your meals again. Try MIAZYME today. Only 98¢. Economy size, $2.25. Satisfaction guaranteed.

miazyme

aids digestion before distress begins

FORD DRUG STORES

CUMBERLAND FROSTBURG

TYPING FOR TEEN-AGERS—

Be A Double-Threat Taylorette with:

(1) TYPING skill that moves you toward the head of your class.

and nancy taylor CHARM, TOO!

(2) POPULARITY that comes with that dance-able, date-able, lovely Taylorette look.

HAVE THE TIME OF YOUR LIFE THIS SUMMER IN YOUR TAYLORETTE-TYPING COURSE

ENROLL NOW For Classes Starting June 17

CATHERMAN'S Business School 123 South Centre Street PArkview 4-0966

RAMBLER—THE BEST OF BOTH

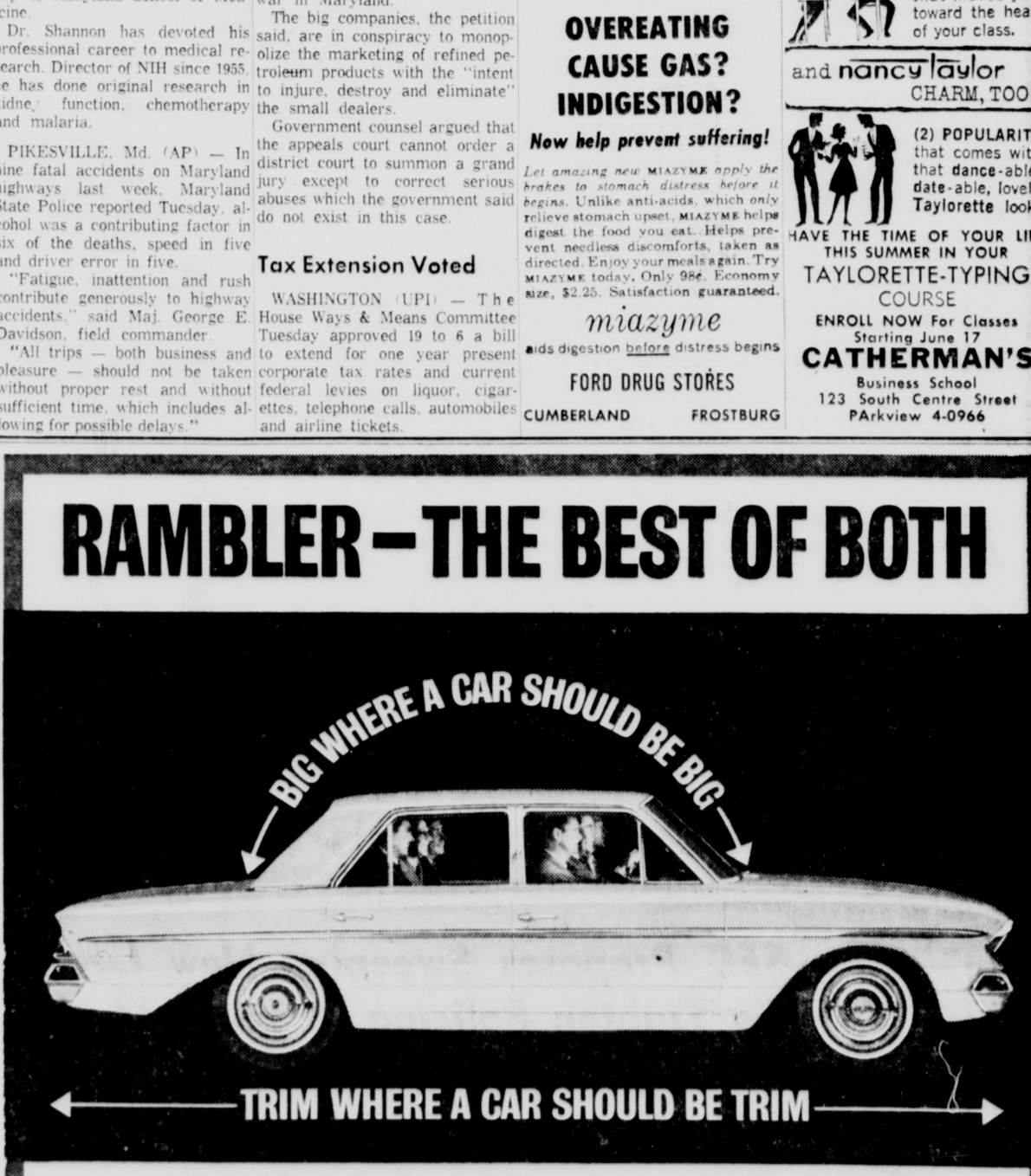

RAMBLER ALONE OFFERS ALL THESE EXTRA-VALUE FEATURES ■ Double-Safety Brakes ■ Ceramic-Armored Exhaust System ■ Superior Performance ■ Curved Glass Side Windows ■ More Service-Free ■ Deep-Dip Rustproofing ■ Self-Adjusting Brakes ■ Advanced Unit Construction ■ Famous Rambler Economy... and many, many more!

Join the TRADE PARADE to RAMBLER 6 OR V-8

Winner of Motor Trend Award: "Car of the Year"

Good reasons why more than 2,000,000 owners have switched to Rambler

PENN-MAR MOTOR CO., INC., LAVALE, Route 40

Defense Rests Case In Conspiracy Trial

Boykin In Distress On Witness Stand

BALTIMORE (AP) — Questioning of Frank W. Boykin was curtailed Tuesday when the 78-year-old former congressmen from Alabama showed signs of distress in the witness chair and the entire case of four defendants in a conspiracy trial rested a short time later.

The federal government will present a rebuttal Wednesday in the trial which has been going on since April 1.

Boykin and Thomas F. Johnson, ex-congressman from Maryland, were the only two defendants to take the stand in their own defense of charges they were paid to use their influence in seeking dismissal of an indictment of a savings and loan operator.

The operator, J. Kenneth Edlin, 64, of Miami, Fla., did not testify at all. His associate, William L. Robinson, 37-year-old Miami attorney, was on the stand during Johnson's defense.

Boykin and Johnson, both Democrats, were defeated in bids for re-election last year. Most of their contacts with the Justice Department in regard to Edlin were in 1961. Edlin pleaded no contest to his 1959 indictment for mail fraud early last year and served five months in prison.

During Boykin's first hours on the stand Monday, U.S. District Judge Roszel C. Thomsen frequently called for recesses when the white-haired witness appeared excited.

While under cross-examination Tuesday by U.S. Atty. Joseph D. Tydings, Boykin fumbled for some pills in a small box in his coat pocket. The judge quickly called a recess. Boykin's wife and a U.S. marshal went to his side.

George Cochran Doub, attorney for Johnson, took up the questioning. After a couple, Boykin appeared in distress and Tydings arose to suggest another five-minute recess.

All attorneys convened at the bench for a conference. When the trial resumed, Doub asked Boykin only two more questions. Boykin was excused and his lawyer, Edward Bennett Williams, announced he had no more witnesses.

The government claims that $250,000 Boykin received from Edlin were in return for favors to be sought from the Justice Department.

"It was no novelty for me to go to the attorney general," Boykin testified. "I've been doing it for 28 years and to other departments of the government, too."

He served 28 years before losing in a primary run-off election last May. Johnson, 53, served two terms.

Boykin referred himself to his health when Tydings sought to compare his testimony at the trial with what he told the federal grand jury last fall.

"Now wait a minute," interrupted Boykin. "You know how sick I was then, you helped me up on the stand. I collapsed in my car after I left the grand jury."

Boykin had maintained the $250,000 paid him by Edlin was part of a legitimate transaction in which Edlin was acquiring a mortgage on land owned by the congressman in Maryland and Virginia.

Johnson's defense was that several thousands of dollars paid him were for legal services.

Both insisted they went to the Justice Department to ask only either for a review of Edlin's indictment or a delay in trial until the land deals were consummated.

Body Recovered

ANNAPOLIS (AP)—The body of James H. Lloyd, 44, of Severna Park was found by a Department of Tidewater Fisheries patrol boat in waters off Bay Shore Park Tuesday afternoon.

The agency said Lloyd had been missing since he left Cypress Creek on the Magothy River in a 25-foot boat on May 27.

Annual Session Of Methodists Will Open Today

WESTMINSTER, Md. (AP) — Holy Communion and a memorial service, with Bishop John Wesley Lord presiding, will formally open the 179th Baltimore Annual Conference of the Methodist Church Wednesday.

More than 700 ministers and laymen are expected to attend the five-day conference on the campus of Western Maryland College.

A service of ordination Sunday afternoon will end the conference. At a worship service to be broadcast that morning, with Bishop Lord preaching the sermon, ministerial appointments for the year will be read.

The first order of business after the conference convenes will be an organizational session and initial voting for delegates to the General Conference of the church set for April, 1964, in Pittsburgh, Pa.

Bishop Newell S. Booth, missionary bishop of Methodist work in the Republic of the Congo (Leopoldville) will address the conference twice on Friday. A missionary in the Congo since 1930, he was made a bishop of the church in 1944 and has headquarters at Elisabethville in Katanga Province.

On Thursday, the Mutual Relief Society Dinner at Westminster Methodist Church will be addressed by former governor Theodore R. McKeldin, mayor of Baltimore.

Charles C. Parlin of New York City will speak at a Friday night session of the conference after the election of conference and district lay leaders. The conference is divided into six districts.

Much of the business of the conference will consist of hearing reports from various boards and committees dealing with such subjects as education, salaries, lay activities, evangelism, pensions and missionaries.

Jap Fishing Vessel Sunk In Collision

SAN JUAN, P.R. (UPI)—The 136-ton Japanese fishing vessel Kaiyo Maru sank Tuesday off San Juan after a collision with the 20,000-ton Italian tanker Fina Italia.

The U.S. Coast Guard said 11 persons had been taken off the Japanese vessel, one of them in serious condition. A search was begun by planes and ships for 14 others.

House Pays Tribute

WASHINGTON (UPI) — The House Tuesday unanimously passed a resolution expressing "profound sorrow" at the death of Pope John XXIII.

WHITE DEMONSTRATOR ARRESTED — Four pickets, led by Mrs. Barbara Massar, of Concord, Mass., were arrested in front of City Hall in Jackson, Miss., yesterday. Negro trusties carry Mrs. Massar, a white housewife, away. Three other pickets, who walked to the paddy wagon, were Negroes. All protested the city's racial policy. (AP Photofax)

Maryland News In Brief

CAMBRIDGE (AP) — Army PFC John D. Weber, listed among the passengers aboard an airliner that crashed off the Alaskan coast, had ended a visit to his East New Market, Md., home last Saturday.

Weber, the son of Mr. and Mrs. John M. Weber, had been home on leave since May 9 when he left Saturday to return to Alaska. A graduate of North Dorchester High School, the 18-year-old soldier had been stationed in Alaska since November.

Webb enlisted in the Army in June of last year. He is one of five children in the Weber family, which moved to East New Market from Tipton, Pa., in 1952.

WASHINGTON (AP) — Two Western Maryland distributing utilities which received natural gas rate refunds from interstate pipelines passed along the refunds to their customers, while a third retained the refund.

The Power Commission said the two which turned over the refunds to customers were the Washington Gas Light Co., refunded $208,308, and the Hagerstown Gas Co., with a refund of $23,771. Frederick Gas Co. retained its refund of $2,358, the commission said.

ANNAPOLIS (AP) — Sheriff William B. Huggins, administrator of the Anne Arundel County Jail, said Tuesday he would urge county health officials to condemn the 62-year-old jail as a health menace.

"I am very much afraid that an epidemic might break out at the jail because of the dilapidated plumbing," said Sheriff Huggins.

"It's like an outdoor outhouse, complete with odors."

TOWSON, Md. (AP) — A college freshman from Prince Georges County has been censured by a Baltimore County magistrate for leaving Nazi-style notes in a doughnut shop on York Road.

"Your actions leave a lot to be desired," Magistrate William S. Baldwin told the defendant, Charles C. Smith, 18, of Cheverly, in dropping a disorderly conduct charge against him. He attends Towson Teachers College.

The target of the notes was Mrs. Eva Williams, a Polish immigrant. She lost relatives in the Nazi extermination camp at Auschwitz.

BALTIMORE (AP) — A committee of the Maryland State Bar Association is urging that the Legislative Council be asked to consider two alternate moves aimed at improving domestic and family litigation in Maryland.

One proposal put before the association's membership would have the governor appoint a commission to study the need for a statewide family court.

The other suggests the council consider a statewide enabling act which would authorize any political subdivision to adopt its own family court system if it appeared to be needed.

Edward W. Cooey of Hagerstown is among the committee members.

BALTIMORE (AP) — Sgt. 1.C. James G. Plummer of the Maryland National Guard has been selected to brief President Kennedy on the chief executive's visit to the North American Air Defense Command at Colorado Springs, Colo., this month.

Sgt. Plummer, a Baltimorean, is a member of Headquarters Battery, First Missile Battalion, 70th Artillery. Employed as a technician for the Nike defense sites in the Baltimore-Washington area, he is a graduate of the Air Defense School.

BALTIMORE (AP)—Dr. James A. Shannon, director of the National Institutes of Health in Bethesda, will be the speaker Friday for Dean's Day at the University of Maryland School of Medicine.

Dr. Shannon has devoted his professional career to medical research. Director of NIH since 1955, he has done original research in kidney function, chemotherapy and malaria.

PIKESVILLE, Md. (AP) — In nine fatal accidents on Maryland highways last week, Maryland State Police reported Tuesday, alcohol was a contributing factor in six of the deaths, speed in five and driver error in five.

"Fatigue, inattention and rush contribute generously to highway accidents," said Maj. George E. Davidson, field commander.

"All trips — both business and pleasure — should not be taken without proper rest and without sufficient time, which includes allowing for possible delays."

Kennedy Opens Hunger Attack

WASHINGTON (AP)—"A hungry people listens not to reason, nor cares for justice, nor is bent by prayers."

President Kennedy harkened back to the Roman philosopher Seneca for those words to open the World Food Congress—a United Nations global attack against hunger.

"Human nature," the President added, "has not changed in 1900 years."

"So long as freedom from hunger is only half achieved—so long as two-thirds of the nations of the world have food deficits—no citizen, no nation can afford to feel satisfied or secure," the President said.

He pointed to the U.S. Food-For-Peace program which in the past decade, he said, has sent $12 billion of food and fiber to needy nations.

The President, whose Tuesday talk is being rebroadcast via Relay I satellite to seven European countries, said the U.S. program now provides food for 100 million people in 100 countries.

Body Placed

(Continued From Page 1)

rupted, on Sunday and again on the Corpus Christi feast day June 13.

The first six days of the mourning period will be in the hands of the canons of St. Peter's Basilica. The last three days will be marked by solemn masses celebrated by cardinals.

Worshippers will be allowed to file past his body and kiss his slippered foot on Wednesday and Thursday. Then Thursday at twilight he will be placed in a crypt in St. Peter's in a private ceremony.

Accommodation Law Vote Action Due Next Week

ANNAPOLIS (AP) — State officials indicated Tuesday it will be next week at the earliest before they take any action on petitions aimed at forcing a referendum on Maryland's public accommodations law.

Civil rights groups screening the petitions claim they have found more than enough legally defective signatures or sheets of signatures to invalidate the petition drive and allow the law to take immediate effect.

They were uncovering further alleged discrepancies Tuesday and will not complete their screening before Wednesday afternoon or Thursday.

Secretary of State Lloyd L. Simpkins said his office will begin counting names on the petitions after the civil rights groups have completed their checking.

He said where legal flaws are obvious, the names will not be counted in determining whether there are enough signatures to meet requirements for a referendum on the bill.

Law requires that for a statewide bill to go on referendum there must be petitions signed by 23,080 registered voters. More than half of these (11,541) had to be submitted by June 1—the effective date of the act—and the remainder by July 1.

The Maryland Petition Committee, leading a drive against the public accommodations bill, filed petitions containing 12,325 names last Friday night, minutes before the act was to take effect. This was 824 more than required—if all were valid.

Baltimore attorney Hyman Pressman, and civil rights groups represented by him, descended on the secretary's office Monday morning to begin gathering information for a legal challenge of the petitions.

They uncovered 1,551 names the first day which they said failed on their face to comply with the law, and they had gone through less than half of the petitions.

Gas Price War Probe Sought

ALEXANDRIA, Va. (AP) — An independent oil company of Baltimore asked a federal court Tuesday to order a grand jury investigation of what the company described as a gas price war in Maryland.

The petition, by A. & H. Transportation, Inc., headed by Harry Waller as president, was argued before the U.S. 4th Circuit Court of Appeals.

The company contends that for some years major oil companies have been engaged in a price war in Maryland.

The big companies, the petition said, are in conspiracy to monopolize the marketing of refined petroleum products with the "intent to injure, destroy and eliminate" the small dealers.

Government counsel argued that the appeals court cannot order a district court to summon a grand jury except to correct serious abuses which the government said do not exist in this case.

Tax Extension Voted

WASHINGTON (UPI) — The House Ways & Means Committee Tuesday approved 19 to 6 a bill to extend for one year present corporate tax rates and current federal levies on liquor, cigarettes, telephone calls, automobiles and airline tickets.

Scientists Report Water In Atmosphere Of Mars

PASADENA, Calif. (AP)—There definitely is water in the atmosphere of Mars, but not enough to even wet the "canals" that astromers once thought criss-crossed the planet.

That word came Tuesday from researchers at the California Institute of Technology. Their report said there is so little Martian water vapor—1,000 to 2,000 times less than on earth—that it never rains or snows.

If it all condensed on the surface, it would be but three-thousandths of an inch deep.

The scientists also reported that carbon dioxide, a gaseous component of the earth's atmosphere, is much more concentrated on Mars than previously supposed.

They concluded that the water-carbon dioxide combination creates a "greenhouse effect" that admits sunlight but prevents solar heat from radiating back into space, making Mars warmer than it otherwise would be. It still, however, would have a daytime maximum temperature of 70 degrees and be much colder at night.

What effect do the findings have on the possibility of life on Mars, long a subject of speculation?

The scientists said only that all known life processes use water, and life would be much less likely if no water had been found.

The report is based on data obtained under near-perfect atmospheric conditions with a large spectrograph and the 100-inch Hooker telescope of the Mt. Wilson and Palomar observatories.

Drs. Lewis D. Kaplan, Guido Munch and Hyron Spinrad said that while the existence of Martian water vapor has been conjectured, there has been no previous direct evidence because there is so little of it. Detection is complicated because there is so much moisture in the earth's atmosphere.

4 Mine Employes Indicted In Wake Of Pa. Mine Blast

WAYNESBURG, Pa. (AP) — A Superintendent and three employes at the vast U. S. Steel Corp. Robena coal complex, site of a mine explosion which killed 37 men, were indicted Tuesday for violating state bituminous mining laws.

A Greene County grand jury, which heard testimony on the case during two days, returned the indictments against superintendent Michael Wydo, mine foreman Marion Misiak, assistant mine foreman Albert H. Dillow and electrician Stanley Boskovich.

The charges against the men are not linked directly to the blast last Dec. 6 at nearby Robena Mine No. 3, which the state said was caused by an accumulation of coal dust and methane gas.

The charges against Boskovich, Misiak and Wydo are connected with permitting deteriorated electrical equipment to be used in the southwestern Pennsylvania mine. Dillow is accused of failing to report a dangerous gas condition in the mine.

Md. Boy, 5, Drowns

OWINGS MILLS, Md. (AP)—A 5-year-old boy died late Tuesday afternoon when he fell into a water hole while playing with two other youngsters near here.

Police said Howard Dean Craun fell into the water while he was playing with Michael Thompson, 6, and Michael's brother, David, 5. The boys are all from Owings Mills.

Admiral Urges British Support Polaris Project

LONDON (AP)—An American admiral urged skeptical British defense chiefs to support—and thereby save—President Kennedy's project for a mixed-crew nuclear armada for the North Atlantic Treaty Organization.

But at the end of Tuesday's intensive political, strategic and technical discussions there was no sign the British had warmed to the idea.

The vice chief of U.S. naval operations, Adm. Claude V. Ricketts, flew in from Washington aiming to dispel some of the doubts and misgivings with which the British view the planned strike-force.

As now foreseen the force would consist of about 25 roving surface ships, carrying eight Polaris missiles each, manned by crews of several NATO ationalities.

Ricketts recently persuaded the West Germans that the force is a workable military proposition.

The free world has a choice of making a basic decision whether or not to build more of the same type of nuclear deterrent systems, or to put some of its money into diversification, he told newsmen on his arrival in London.

"I am not here to put over anything. We are not expecting a cool reception. I have always had a very warm reception in Britain. I am not going to use any arguments. We are just going to have very frank technical discussions."

snap rustable metal back to life!

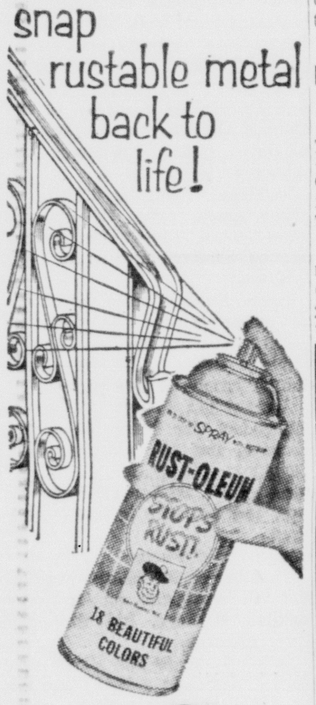

18 beautiful COLORS BRUSH or SPRAY

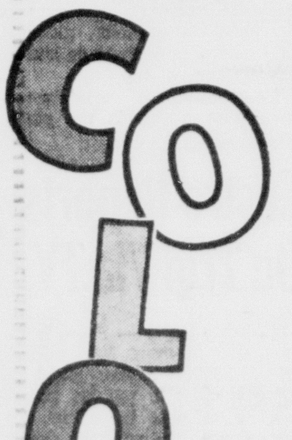

INSIST UPON RUST-OLEUM! It's featured at your paint, hardware, lumber, farm, and department store!

There is only one Rust-Oleum. Distinctive as your own fingerprint.

RUST-OLEUM STOPS RUST!

Promotion SPECIAL This Week LaVale Store Only!

Group Men's Short Sleeve SPORT SHIRTS 3 SHIRTS $4.00

- Reg. $1.69 to $2.99 Shirts
- Wash and Wears
- Most All Cottons
- Gay Summer Colors, Including New Tropicals

PARK IN FRONT OF THE STORE

Burton's TWO STORES

Open Nights 'Til 9

Mon. thru Sat.

Mornings — Open at 10

a supermarket in your kitchen

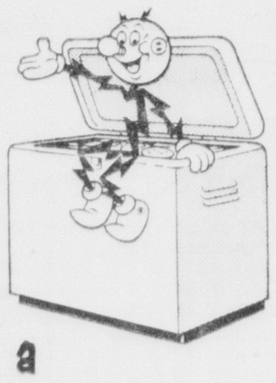

a COOL way to BEAT THE HEAT

Now you can enjoy fresh garden vegetables all year-round with an electric food freezer. And, you save money because you are able to buy them at "in-season" prices.

An electric food freezer offers you the convenience of a supermarket in your own kitchen. Saves you food, time and money.

SEE YOUR ELECTRICAL APPLIANCE DEALER TODAY

BEAT THE HEAT POTOMAC EDISON

OVEREATING CAUSE GAS? INDIGESTION?

Now help prevent suffering!

Let amazing new MIAZYME apply the brakes to stomach distress before it begins. Unlike anti-acids, which only relieve stomach upset, MIAZYME helps digest the food you eat. Helps prevent needless discomforts, taken as directed. Enjoy your meals again. Try MIAZYME today. Only 98¢. Economy size, $2.25. Satisfaction guaranteed.

miazyme

aids digestion before distress begins

FORD DRUG STORES

CUMBERLAND FROSTBURG

TYPING FOR TEEN-AGERS—

Be A Double-Threat Taylorette with:

(1) TYPING skill that moves you toward the head of your class.

and nancy taylor CHARM, TOO!

(2) POPULARITY that comes with that dance-able, date-able, lovely Taylorette look.

HAVE THE TIME OF YOUR LIFE THIS SUMMER IN YOUR TAYLORETTE-TYPING COURSE

ENROLL NOW For Classes Starting June 17

CATHERMAN'S Business School

123 South Centre Street

PArkview 4-0966

RAMBLER—THE BEST OF BOTH

RAMBLER ALONE OFFERS ALL THESE EXTRA-VALUE FEATURES

■ Double-Safety Brakes ■ Ceramic-Armored Exhaust System ■ Superior Performance ■ Curved Glass Side Windows ■ More Service-Free ■ Deep-Dip Rustproofing ■ Self-Adjusting Brakes ■ Advanced Unit Construction ■ Famous Rambler Economy . . . and many, many more!

Join the TRADE PARADE to RAMBLER 6 OR V-8

Winner of Motor Trend Award: "Car of the Year"

Good reasons why more than 2,000,000 owners have switched to Rambler

PENN-MAR MOTOR CO., INC. LAVALE, Route 40

Route 219 Relocation Bids Are Being Sought

The State Roads Commission is making another move towards the modernization of U. S. Route 219 in Garrett County.

Bids will be asked for the construction of 2.6 miles of the much-traveled highway north from Accident to Northern Garrett County High School at Cove.

The SRC will open bids on the project on Tuesday, June 25, at its office, 300 West Preston Street, Baltimore.

At the same time bids will be opened for the construction of a bridge over Town Creek on Lower Town Creek Road.

This federal aid project of the Allegany County Commissioners will be handled entirely by the SRC, the awarding of contract and inspection. Financing will be from county-federal monies.

The three-span bridge will be of pre-stressed concrete and I beams, 60-feet long and 24 feet wide, will include about 825 feet of approaches. It was designed for the county by Baker, Wibberly, Hagerstown consulting engineers.

The Route 219 project will have the new highway relocated from the old, twisting, narrow one, with the exception of a short stretch just north of Accident.

It will go across the bridge that is nearing completion across Bear Creek. The George F. Hazelwood Company of this city has 95 per cent of the bridge project finished, and only needs some backfilling.

An idea of the new location of the road can be gained from the site of the bridge, about 600 feet upstream toward the state fish hatchery from the present bridge.

The spring on the hill just north of Bear Creek will be bypassed and the new highway will be built on a five per cent grade.

Jaycees Planning Meeting Tonight

The Junior Association of Commerce will meet today at 6:30 p. m. at the Ali Ghan Shrine Country Club.

Candidates for the Miss Cumberland beauty pageant will be guests.

Activities for the coming year will be announced and committee chairmen named.

Federal Aid Project Is Started Here

Work on Cumberland's first project which is eligible for federal aid under the Accelerated Public Works Program got underway yesterday, a water and sewer main job in the Thompson-McKinley avenues area.

The Hout Construction Company reported materials at the site and preliminary work underway on the project which will cost $16,200. The city is eligible for up to half of the expense.

The contract will include the laying of 1,068 feet of sewer and 1,070 feet of water line on portions of Thompson Avenue, McKinley Avenue, Ridge Terrace and Ritchie Street.

The city has another application on file for federal aid and has set in motion plans for another.

It is seeking federal assistance on the Brinker's Run encasement project from Oldtown Road to the Industrial Boulevard, which is estimated to cost $90,000, and Monday passed resolutions for the cut-through of Grand Avenue from Fifth Street to Laing Avenue.

The resolutions are sent to the Housing and Home Finance Agency of the federal government.

Bonding Counsel Asks Delay In Enlarging Board

The Allegany County Board of Commissioners yesterday delayed the selection of four additional members for the County Sanitary Commission pending completion of certain legal technicalities.

Gorman E. Getty, attorney to the board, suggested the delay because there will have to be some action in having amendments to the charter of the sanitary group approved by the State Tax Commission.

Getty explained that the sanitary unit has entered into certain agreements with the Housing and Home Administration, a federal agency, in connection with plans for sewage work in the county.

The bonding counsel has noted that with the sanitary commission being extended to seven members the amendments to the charter will have to be completed as the sale of bonds is involved.

Florida has 130 thousand more people moving in than out in an average year.

Woodrow Wilson was the first president since John Adams to deliver his message in person.

Catholic Churches Plan Memorial Masses For Pope

Catholic clergy of Western Maryland have begun preparations for memorial Masses for the repose of the soul of Pope John XXIII.

The 81-year-old spiritual ruler of half a billion Catholics, died Monday after four days of agonizing suffering from stomach tumor and peritonitis.

Pastors of the various Catholic churches in Western Maryland were contacted concerning the memorial Masses. However, all Catholic clergy of this area today were awaiting word from the Archbishop of Baltimore.

Pending official word from the Archbishop, several churches have scheduled Requiem Masses.

Rt. Rev. Msgr. J. Lawrence Kilkenny, pastor of St. Patrick's Church, Cumberland, and Rural Dean of Western Maryland, said a Solemn Requiem High Mass will be celebrated on Thursday at 9 a. m. Msgr. Kilkenny will be celebrant; Rev. John U. Lyness, deacon, and Rev. Ebert Hebert, will be sub-deacon. The school children choir will sing during the Mass.

A Solemn High Requiem Mass will also be celebrated in SS. Peter and Paul Church, however no date or time has been selected.

Rev. Francis Montgomery, administrator of St. Michael's Church, Frostburg, announced that his parish will celebrate a High Requiem Mass on Thursday at 8 a. m.

Rev. Frederick Duke, pastor of St. Mary's Church, Lonaconing, said he will celebrate a Low Requiem Mass at 7 a. m. on Monday.

Rev. Michael K. Carney, pastor of St. Peter's Catholic Church, Oakland, will celebrate a Requiem High Mass on Thursday at 9 a. m.

Rev. John Sleeman, pastor of St. Joseph's Church, Midland, said a Requiem High Mass will be celebrated Thursday at 7:30 a. m.

A Requiem High Mass will also be celebrated at St. Mary's Church, Cumberland, however no date has been selected.

Rev. Michael Smyth, pastor of St. Patrick's Church, Mt. Savage, will also celebrate a Mass in honor of Pope John, however the date has not been set.

Rev. Thomas Fannon, pastor of St. Peter's Church, Westernport, said a Requiem High Mass will be celebrated Monday at 9 a. m.

The fronts of all Catholic churches in the area were draped with black, mourning the death of Pope John.

The Vatican made no announcement of the date for the state funeral. It probably will be toward the end of the nine-day period of official mourning.

Many Marylanders of many faiths spoke sadly of the death of Pope John.

The Catholic Review, the official newspaper for the archdiocese of Baltimore, said Pope John "will certainly rank as one of the most decisive pontificates of the more than 260 which the Christian era has known."

The office of Gov. J. Millard Tawes issued a statement saying: "The death of so noble a spiritual leader is a tragic blow not only to all Catholics but to mankind" and "Here was a man quietly determined to leave this world a little better than he found it simply by fostering human understanding."

Appliance Clean-Up Sale!
SAVE TO 40%

1—15 foot Chest Freezer	$187.00
1—17 foot Repossessed Chest Freezer	$149.00
2—15 foot Upright Freezers ..... each	$179.00
1—17 foot Upright Freezer	$195.00
1—30 Gallon Gas Heater	$49.50
1—Electric Dryer	$112.95
1—Electric Range	$195.00
1—13 foot Refrigerator	$199.95
1—Used Refrigerator	$35.00

Southern States CUMBERLAND COOP.
Incorporated
811 North Mechanic Street

FENCING

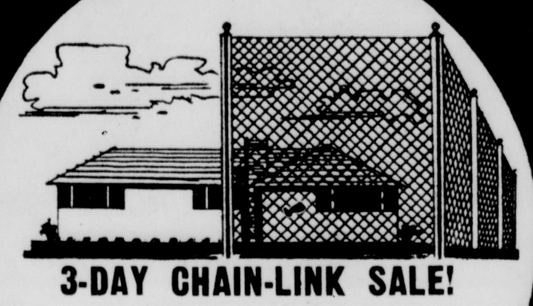

3-DAY CHAIN-LINK SALE!
$200? – $ 50?
$375? – $125?
No-Obligation estimate
PHONE
729-1505
All Sizes & Shapes
NO MONEY DOWN! 5 YEARS TO PAY!
As Low As $5.00 Per Month
Allegany Shelters • 47 LaVale Blvd., LaVale

Taste the greatness of historic
OLD CROW

The Greatest Name in Bourbon!
$4.75 4/5 Qt.
THE OLD CROW DISTILLERY CO., FRANKFORT, KY. KENTUCKY STRAIGHT BOURBON WHISKEY 86 PROOF

For The June Bride!
From The Kline Furniture Co.
"Where Trust, Quality & Value Walk Hand-In Hand"
More for your money
Four ways more
★ Formica matching tops!
★ Famous Bassett quality!
★ Two beautiful finishes!
★ Fantastic low price!
A product of BASSETT
World's largest manufacturer of wood furniture

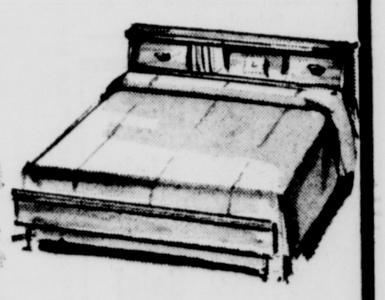

With panel bed instead of bookcase bed, the group price is only . . .
$219.00
Save now with this outstanding value.

Our Policy— GENUINE QUALITY AND LASTING SATISFACTION UNCONDITIONALLY GUARANTEED

Double Dresser, chest bookcase bed, and night stand . . .
NOW ONLY $239
FREE! TWO BEAUTIFUL LAMPS WITH EVERY SUITE

Bassett always gives you more for your money . . . and here they've outdone themselves! A big group in your choice of Walnut and Silver Mist finishes. Each has carefree tops of matching wood-grain Formica. Genuine DuPont "Dulux" protective coating on all exteriors, new no-snag Perma Sheen coating on drawer interiors. Large mirror is of Pittsburgh plate glass, and tilts for extra convenience. Add up all these features . . . and then look at the low price. Hard to beat, eh?

• No Extra Charge For Kline Furniture's Easy Credit.
• Free Parking On Our Large Lot At The Rear Of Store.
• Open Monday Nights Til 9 P. M.; Other Evenings By Appointment.
• Air Conditioned For Your Shopping Comfort!

IT PAYS TO CROSS TOWN TO THE KLINE Furniture Co.
405-413 VIRGINIA AVE...CUMBERLAND MD.

ONE STOP
...for all your money problems
Get *complete* and convenient banking services here.
One Stop for all.

A Toast To The Dairy Farmer!
On Thursday and Friday, June 6 and 7 . . . we invite you to come in and join us in a toast to The Dairy Farmer during June Dairy Month. There will be FREE, COOL MILK in the lobby of our main office and at our branch office at 153 Baltimore Street.

"FIRST In Modern Banking Facilities SECOND To None In Services!"

THE First-Second NATIONAL BANK and TRUST COMPANY CUMBERLAND, MARYLAND
Member F.D.I.C.

Route 219 Relocation Bids Are Being Sought

The State Roads Commission is making another move towards the modernization of U. S. Route 219 in Garrett County.

Bids will be asked for the construction of 2.6 miles of the much-traveled highway north from Accident to Northern Garrett County High School at Cove.

The SRC will open bids on the project on Tuesday, June 25, at its office, 300 West Preston Street, Baltimore.

At the same time bids will be opened for the construction of a bridge over Town Creek on Lower Town Creek Road.

This federal aid project of the Allegany County Commissioners will be handled entirely by the SRC, the awarding of contract and inspection. Financing will be from county-federal monies.

The three-span bridge will be of pre-stressed concrete and I beams, 60-feet long and 24 feet wide, will include about 825 feet of approaches. It was designed for the county by Baker, Wibberly, Hagerstown consulting engineers.

The Route 219 project will have the new highway relocated from the old, twisting, narrow one, with the exception of a short stretch just north of Accident.

It will go across the bridge that is nearing completion across Bear Creek. The George F. Hazelwood Company of this city has 95 per cent of the bridge project finished, and only needs some backfilling.

An idea of the new location of the road can be gained from the site of the bridge, about 600 feet upstream toward the state fish hatchery from the present bridge.

The spring on the hill just north of Bear Creek will be bypassed and the new highway will be built on a five per cent grade.

Jaycees Planning Meeting Tonight

The Junior Association of Commerce will meet today at 6:30 p. m. at the Ali Ghan Shrine Country Club.

Candidates for the Miss Cumberland beauty pageant will be guests.

Activities for the coming year will be announced and committee chairmen named.

Federal Aid Project Is Started Here

Work on Cumberland's first project which is eligible for federal aid under the Accelerated Public Works Program got underway yesterday, a water and sewer main job in the Thompson-McKinley avenues area.

The Hout Construction Company reported materials at the site and preliminary work underway on the project which will cost $16,200. The city is eligible for up to half of the expense.

The contract will include the laying of 1,068 feet of sewer and 1,070 feet of water line on portions of Thompson Avenue, McKinley Avenue, Ridge Terrace and Ritchie Street.

The city has another application on file for federal aid and has set in motion plans for another.

It is seeking federal assistance on the Brinker's Run encasement project from Oldtown Road to the Industrial Boulevard, which is estimated to cost $90,000, and Monday passed resolutions for the cut-through of Grand Avenue from Fifth Street to Laing Avenue.

The resolutions are sent to the Housing and Home Finance Agency of the federal government.

Bonding Counsel Asks Delay In Enlarging Board

The Allegany County Board of Commissioners yesterday delayed the selection of four additional members for the County Sanitary Commission pending completion of certain legal technicalities.

Gorman E. Getty, attorney to the board, suggested the delay because there will have to be some action in having amendments to the charter of the sanitary group approved by the State Tax Commission.

Getty explained that the sanitary unit has entered into certain agreements with the Housing and Home Administration, a federal agency, in connection with plans for sewage work in the county.

The bonding counsel has noted that with the sanitary commission being extended to seven members the amendments to the charter will have to be completed as the sale of bonds is involved.

Florida has 130 thousand more people moving in than out in an average year.

Woodrow Wilson was the first president since John Adams to deliver his message in person.

Catholic Churches Plan Memorial Masses For Pope

Catholic clergy of Western Maryland have begun preparations for memorial Masses for the repose of the soul of Pope John XXIII.

The 81-year-old spiritual ruler of half a billion Catholics, died Monday after four days of agonizing suffering from stomach tumor and peritonitis.

Pastors of the various Catholic churches in Western Maryland were contacted concerning the memorial Masses. However, all Catholic clergy of this area today were awaiting word from the Archbishop of Baltimore.

Pending official word from the Archbishop, several churches have scheduled Requiem Masses.

Rt. Rev. Msgr. J. Lawrence Kilkenny, pastor of St. Patrick's Church, Cumberland, and Rural Dean of Western Maryland, said a Solemn Requiem High Mass will be celebrated on Thursday at 9 a. m. Msgr. Kilkenny will be celebrant; Rev. John U. Lyness, deacon, and Rev. Ebert Hebert, will be sub-deacon. The school children choir will sing during the Mass.

A Solemn High Requiem Mass will also be celebrated in SS. Peter and Paul Church, however no date or time has been selected.

Rev. Francis Montgomery, administrator of St. Michael's Church, Frostburg, announced that his parish will celebrate a High Requiem Mass on Thursday at 8 a. m.

Rev. Frederick Duke, pastor of St. Mary's Church, Lonaconing, said he will celebrate a Low Requiem Mass at 7 a. m. on Monday.

Rev. Michael K. Carney, pastor of St. Peter's Catholic Church, Oakland, will celebrate a Requiem High Mass on Thursday at 9 a. m.

Rev. John Sleeman, pastor of St. Joseph's Church, Midland, said a Requiem High Mass will be celebrated Thursday at 7:30 a. m.

A Requiem High Mass will also be celebrated at St. Mary's Church, Cumberland, however no date has been selected.

Rev. Michael Smyth, pastor of St. Patrick's Church, Mt. Savage, will also celebrate a Mass in honor of Pope John, however the date has not been set.

Rev. Thomas Fannon, pastor of St. Peter's Church, Westernport, said a Requiem High Mass will be celebrated Monday at 9 a. m.

The fronts of all Catholic churches in the area were draped with black, mourning the death of Pope John.

The Vatican made no announcement of the date for the state funeral. It probably will be toward the end of the nine-day period of official mourning.

Many Marylanders of many faiths spoke sadly of the death of Pope John.

The Catholic Review, the official newspaper for the archdiocese of Baltimore, said Pope John "will certainly rank as one of the most decisive pontificates of the more than 260 which the Christian era has known."

The office of Gov. J. Millard Tawes issued a statement saying: "The death of so noble a spiritual leader is a tragic blow not only to all Catholics but to mankind" and "Here was a man quietly determined to leave this world a little better than he found it simply by fostering human understanding."

Taste the greatness of historic

OLD CROW

The Greatest Name in Bourbon!

$4.75 4/5 Qt.

THE OLD CROW DISTILLERY CO., FRANKFORT, KY. KENTUCKY STRAIGHT BOURBON WHISKEY 86 PROOF

FENCING

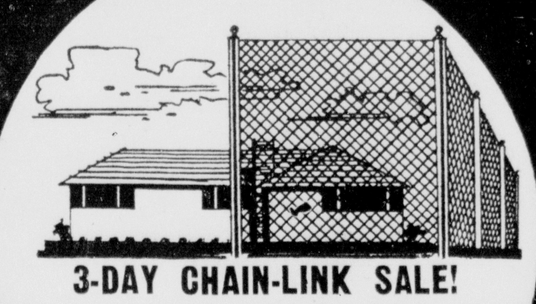

3-DAY CHAIN-LINK SALE!

$200? – $ 50?
$375? – $125?
No-Obligation estimate
PHONE
729-1505

All Sizes & Shapes

NO MONEY DOWN! 5 YEARS TO PAY!

As Low As $5.00 Per Month

Allegany Shelters • 47 LaVale Blvd., LaVale

Appliance Clean-Up Sale!

SAVE TO 40%

1—15 foot Chest Freezer	$187.00
1—17 foot Repossessed Chest Freezer	$149.00
2—15 foot Upright Freezers ..... each	$179.00
1—17 foot Upright Freezer	$195.00
1—30 Gallon Gas Heater	$49.50
1—Electric Dryer	$112.95
1—Electric Range	$195.00
1—13 foot Refrigerator	$199.95
1—Used Refrigerator	$35.00

Southern States CUMBERLAND COOP.
Incorporated
811 North Mechanic Street

ONE STOP

...for all your money problems

Get *complete* and convenient banking services here.

One Stop for all.

A Toast To The Dairy Farmer!

On Thursday and Friday, June 6 and 7 . . . we invite you to come in and join us in a toast to The Dairy Farmer during June Dairy Month. There will be FREE, COOL MILK in the lobby of our main office and at our branch office at 153 Baltimore Street.

"FIRST In Modern Banking Facilities SECOND To None In Services!"

THE First-Second NATIONAL BANK and TRUST COMPANY CUMBERLAND, MARYLAND

Member F.D.I.C.

For The June Bride!

From The Kline Furniture Co.

"Where Trust, Quality & Value Walk Hand-In Hand"

More for your money

Four ways more

★ Formica matching tops!
★ Famous Bassett quality!
★ Two beautiful finishes!
★ Fantastic low price!

A product of BASSETT FURNITURE INDUSTRIES, INC.
World's largest manufacturer of wood furniture

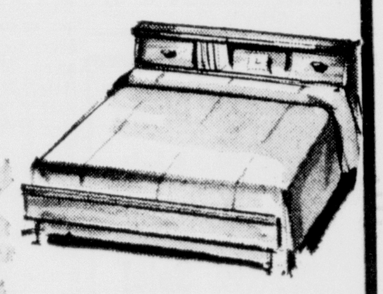

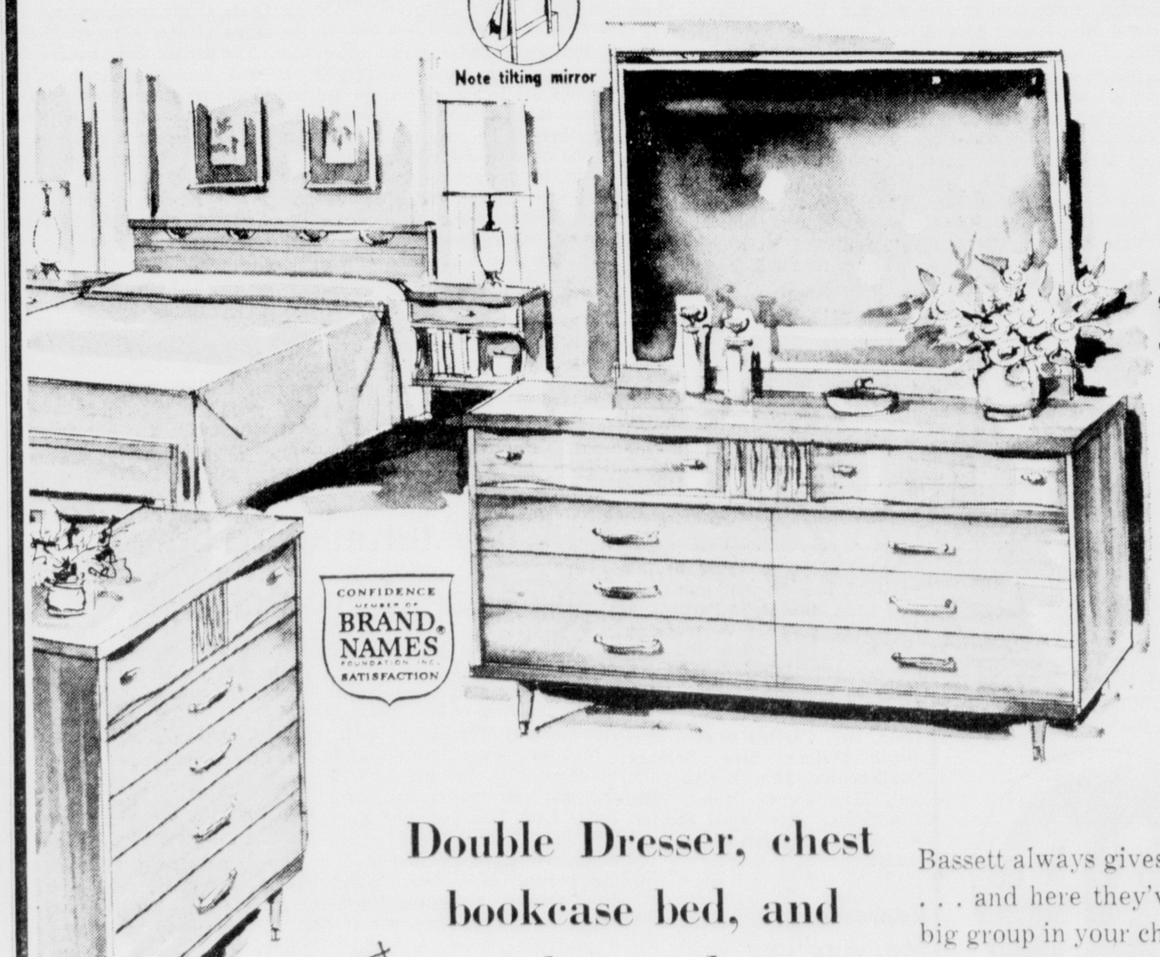

With panel bed instead of bookcase bed, the group price is only . . .

$219.00

Save now with this outstanding value.

Double Dresser, chest bookcase bed, and night stand . . .

NOW ONLY $239

FREE! TWO BEAUTIFUL LAMPS WITH EVERY SUITE

Our Policy— GENUINE QUALITY AND LASTING SATISFACTION UNCONDITIONALLY GUARANTEED

Bassett always gives you more for your money . . . and here they've outdone themselves! A big group in your choice of Walnut and Silver Mist finishes. Each has carefree tops of matching wood-grain Formica. Genuine DuPont "Dulux" protective coating on all exteriors, new no-snag Perma Sheen coating on drawer interiors. Large mirror is of Pittsburgh plate glass, and tilts for extra convenience. Add up all these features . . . and then look at the low price. Hard to beat, eh?

- *No Extra Charge For Kline Furniture's Easy Credit.*
- *Free Parking On Our Large Lot At The Rear Of Store.*
- *Open Monday Nights Til 9 P. M.; Other Evenings By Appointment.*
- *Air Conditioned For Your Shopping Comfort!*

IT PAYS TO CROSS TOWN TO THE KLINE Furniture Co.

405-413 VIRGINIA AVE...CUMBERLAND MD.

PATRONIZING PROJECT — The main fund raising project of the Allegany County Homemakers Clubs is the annual candy sale held in conjunction with the Rural Women's Short Course tea, which was held yesterday at the Woman's Civic Club house. The Homemakers Chorus presented a program under the direction of Mrs. Paul Gilford. Miss Mary Wise discussed classes for College Week for Women and enrollments were taken. Guests were received by the officers and the Bedford Road Club was in charge of arrangements. Left to right are Mrs. Thomas Darr, Mrs. James R. Smith, Mrs. G. Frank Malin, Mrs. L. H. Shafferman, Mrs. T. E. Williamson and Mrs. Edgar Matthews, president of the club.

1938 Class To Meet June 11

Any member of the Allegany High School class of 1938 is asked to attend the meeting to be held June 11. It will be at the home of Mrs. Jean Sharps, 213 Schley Street, beginning at 8 o'clock.

The 25th reunion of the class will be held June 22, at the Ali Ghan Shrine Country Club. It will begin at 6 p. m., with cocktails and a buffet dinner. Entertainment will be by the Swing n' Aires. Dancing will be to music by Peck Mills Orchestra.

Honor guests will be Mr. and Mrs. Ralph R. Webster and Mr. and Mrs. Harold C. Wickard.

The committee of arrangements has reported it is gratified by the response from out-of-town members, having received one from Salt Lake City, Utah, and another from Orlando, Fla. However the local group is slower. They are reminded the deadline for reservations is June 10.

Seniors, Parents Honored

Graduating seniors and their parents were honored by the Adelphian Bible Class of First Christian Church Friday evening at a dinner in the church fellowship hall.

Following a roast beef dinner, prepared and served by class members, Ben Haines, program director of the local YMCA and an elder in the church, addressed the group. His topic was "Teenagers Arise."

Others on the program included Mrs. Arthur Howard, and Mrs. Paul Gilford. Mrs. William P. Frank was toastmistress.

Seniors invited to the dinner were James Bowman, Jane Bowman, Mary Eileen Butts, Sylvester Butts Jr., Judy Gilford, Larry Lease, Eileen McCoy, Sally Myers and Gary Ross.

Elks Dance Saturday

"The Aristocrats" will play for the dance Saturday night at Cumberland Lodge 63, BPO Elks on South Mechanic Street.

Persons planning to attend should make reservations as soon as possible, according to John F. Vandegrift and A. T. Struntz, co-chairmen of the social sessions committee.

Over 100 couples attended last week's "Mid-Summer Night" dance, so another is planned in the future.

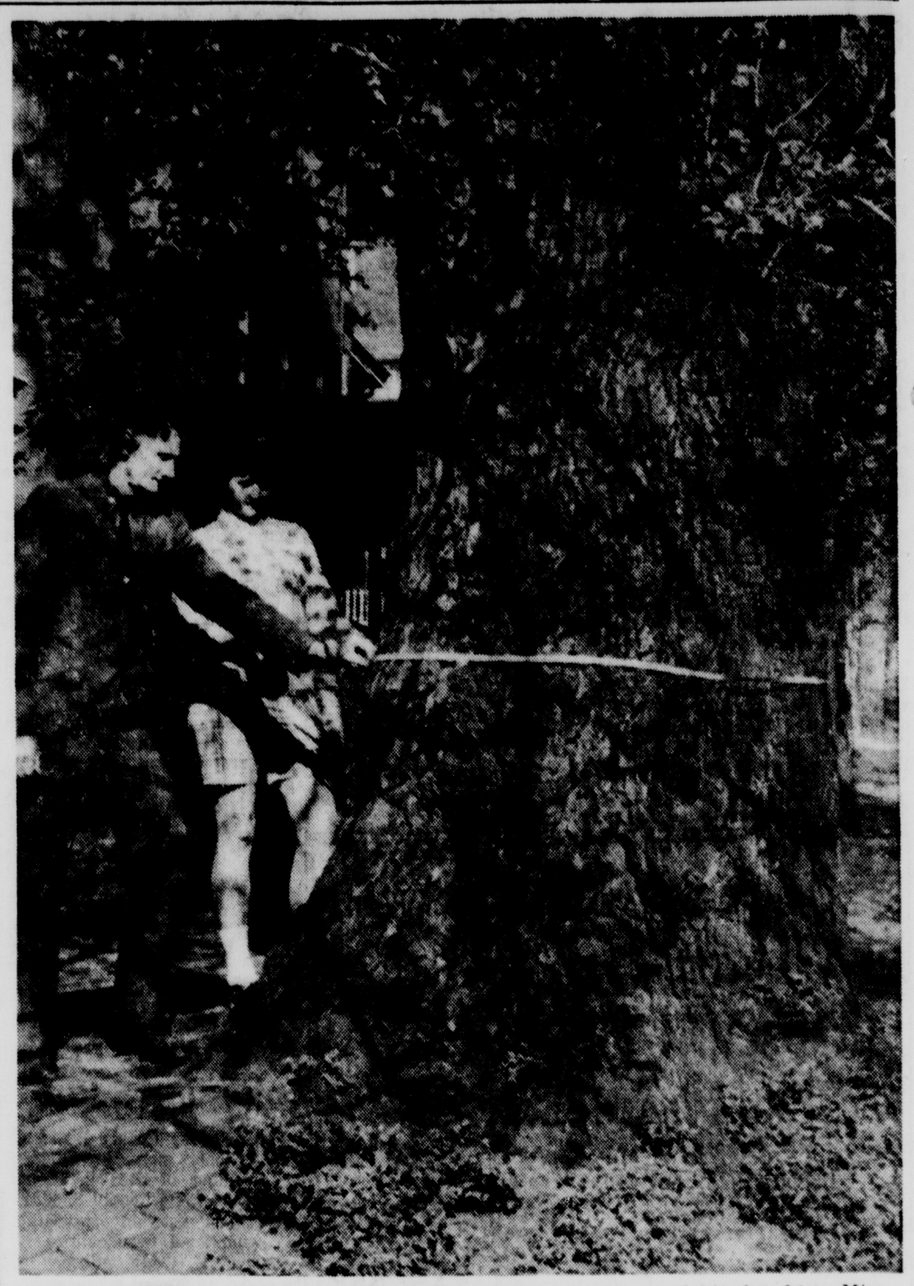

YOUNG GIANT — Joseph A. Minke, regional game warden and his daughter, Miss Eleanor Minke, teacher at Upperco, are shown measuring the English elm tree in the 200 block of Washington Street, the largest in Western Maryland. The information, verified by Urner Wigfield, local tree surgeon, is that the tree is approximately 120 feet high with 100 foot spread and is approximately 110 years old. The trunk measurement was taken four feet from the ground is 16 feet, one inch. An American elm felled in the Narrows Park section, was 100 feet high, 11 feet in circumference and of an estimated age of 140 years, according to Mr. Wigfield. Miss Minke reports that the famous tree in front of Towson Court House is a basswood and measures 15 feet, 7 inches. There also is a silver maple there that measures 13 feet.

Church Inaugurates Service

A dedication service for parents and their small children was held Sunday at First Christian Church, Bedford Street. It was held as part of the morning worship service and parents were given an opportunity to re-dedicate their homes to Christian principles and their children to God. It was conducted by Rev. William P. Frank.

Rev. Mr. Frank pointed out that the Christian Church does not practice infant baptism. The service, however, recognizes the need for a God-centered home in rearing Christian children. Sunday was the first time such a dedication service was held in the Cumberland church.

Parents participating in the service were Mr. and Mrs. William Elifritz, Mr. and Mrs. Ben Haines, Mr. and Mrs. Robert May, Mr. and Mrs. Floyd Myers, Mr. and Mrs. Stanley Perdew, Mrs. Gwendolyn Smith, and Mr. and Mrs. Donald Walker.

Pennsylvania Avenue PTA will honor the faculty at a dinner tomorrow at 6:30 at the Ali Ghan Shrine Club. Tickets may be obtained at the Cumberland Electric Company, Virginia Avenue; Wilson Hardware or Fort Hill High School.

Chain Link Fence Sale!
3 DAYS ONLY!
For Free - No Obligation
Estimate Phone . . .
729-1505

Deep Creek Yacht Club Dance To Be June 29

The Deep Creek Yacht Club will open its 1963 season with the annual formal dance on June 29.

It is to be held at the Mountain Lake Park Hotel and will begin with a cocktail party and buffet supper at 6 o'clock. The dance will follow at 10, with music by Richard Lewis' Orchestra, Uniontown. Decorations will be in the usual nautical motif.

Kenton B. Farrell is chairman of arrangements. Members of his committee are John F. Schaidt, John W. McClure Jr., Frederick D. Steiding and Harvey W. Graves Jr.

Club officers are Donald C. Hott, commodore; Robert H. Lane, vice commodore; Howard W. Buchanan, rear commodore; Mr. McClure, treasurer; Mr. Schaidt, secretary, and John E. Geare, director.

On Sunday, club members will entertain their friends at the Yacht Club with a cocktail party and informal picnic and sailboat races.

Mrs. McGraw Is Installed, Announces Chairmen

Mrs. Donald Crumpler, Kensington, junior director of the Maryland Federation of Women's Clubs installed officers of the Junior Woman's Civic Club and Mrs. Wesley McGraw Jr., announced her committee chairmen at the annual spring luncheon meeting held Saturday at the Cumberland Country Club.

Other officers installed were Mrs. John J. Hafer Jr., vice president; Mrs. Rodney Pariser, recording secretary; Mrs. Ronald E. Chapman, corresponding secretary; and Mrs. Homer Schaidt, treasurer.

Mrs. McGraw announced she will have a board meeting sometime in August. She also named her committee chairmen. They are Mrs. Carl McAloose, parliamentarian; Mrs. Richard Dailey, Mrs. Hafer, Red Stocking Revue; Mrs. Earl T. Willetts, American Home; Mrs. William Patterson, fine arts; Mrs. Ralph Sell Jr., finance; Mrs. Glenn Brant, membership; Mrs. Hafer, program; Mrs. Joseph Pellerzi, Mrs. Conrad Zimmerman, hospitality; Mrs. John Mertins, Mrs. Thomas Kahl, ways and means; Mrs. Edward Mason, welfare; Mrs. Paul Williams, Mrs. Roger Reynolds, house; Mrs. Glen Burke, publicity; Mrs. James Haney, public affairs; Mrs. L. J. Hahn, international affairs; Mrs. Bernie Coberly, youth commission, and Mrs. Bertram Friedland, community improvement.

The club presented a rose and an invitation to join the Woman's Civic Club to each of the outgoing club members. They were Mrs. Arthur Crum, Mrs. Fred Anderson, Mrs. Howard Buchanan, Miss Dorothy Campbell, Miss Jane Ebert, Mrs. Charles Giornesto, Mrs. Stanley Goodrich, Mrs. Samuel Moses, Mrs. Donald Mason and Mrs. William Sullivan. The 36 new members were all given a carnation and initiated in a ceremony conducted by Mrs. Hafer.

The invocation was given by Mrs. Crum, district vice president. Other guests were Mrs. Benjamin R. Lewis, president of the Woman's Civic Club, and Mrs. William Hoover, president of the LaVale Century Club. Mrs. Willetts and Mrs. McGraw were co-chairmen for the luncheon.

Bride-Elect Is Honored

Miss Shirley Gall and Miss Patricia Mellotte entertained with a surprise shower for Miss Sandra Shaffer. It was held at the home of the latter's parents, Mr. and Mrs. Ezra Shaffer, 200 Wills Creek Avenue.

The wedding of Miss Shaffer to James F. Miller will take place at 7 p.m., June 15, in Park Place Methodist Church. A reception will be in the LaVale fire hall. Friends and relatives will be welcome at both.

Party guests were Mrs. Clara Long, Mrs. Carolyn Griffin, Mrs. Judith O'Hara, Mrs. Barbara Deatlehouser, Mrs. Evelyn Gilliand, Mrs. James Miller, Miss Jane Miller, Mrs. Viola Shaffer, Mrs. Emily Shaffer, Donna and Linda.

Represents Md. Auxiliary

Mrs. Chloe Reynolds returned home Sunday from Baltimore, where she represented the Department of Maryland Ladies Auxiliary to the Veterans of World War I for the Memorial Day service. Mrs. Reynolds was on the reviewing stand when the Department of Maryland placed the wreath on the grave of the unknown soldier at the national cemetery.

A chicken and ham supper will be served at Short Gap fire hall from 4:30 until 7:30 Saturday by the firemen and auxiliary.

LEARN TO SWIM
I GUARANTEE TO TEACH ANYONE
I will provide transportation.
CALL 729-9814
CELANESE POOL
or 724-0122
"Ike" Law, Instructor

North End Club To Hold Lawn Party

Plans for a lawn party were discussed at the meeting of the North Cumberland Homemakers Club, held at Fairview Avenue Church hall. Mrs. John Haus, Dilley Street, will be hostess for the party, which is to be held June 27, in conjunction with the monthly meeting. It will be at 7:15 p. m. She will select her own committee. The meeting opened with group singing, "All Creatures of Our God, Our King" under the direction of Mrs. Lola Stewart. "Dixie Land" was the closing hymn. Roll call was answered with changes in eating habits.

Mrs. Kathryn Kilroy conducted the meeting. Routine reports were given by Almo Margherita and Mrs. Catherine Welton. Mrs. Welton was chosen as a delegate to College Park. The Short Course tea and Miniature Short Course at Bittinger were discussed.

A tribute to mothers was read by Mrs. Kilroy. Mrs. Vertie Grubb was presented a box of candy for being the eldest mother. Mrs. Julia Newmon also received candy for being the newest member, who is a mother.

Mrs. Eric Roeder gave a report on citizenship and distributed clothespins to be carried in the purse at all times to remind the members to be good citizens and if shown when asked, the carrier is to be rewarded. The group also was remined that Mrs. Roeder will conduct a class in citizenship at College Park this summer. Mrs. Margherita reported on the tour to Searstown and Mrs. Honora Burkey spoke on nutrition, illustrating it with slides.

Birthdays in May were celebrated. Those honored were Mrs. Roeder, Mrs. Mable Watkins and Mrs. Dorothy Bauer. A social concluded the meeting with Mrs. Lora Pyles and Mrs. Ada Scritchfield in charge of the tea table.

Parade Float Discussed

Members of the Carpenter's Addition Homemakers Club discussed tentative plans for the Ridgeley High School Band festival float, at the meeting held at the home of Mrs. Charles Mulligan. The parade will be June 15.

It was announced that today and tomorrow are cleanup days. Reports given included the food buying workshop, at Old Furnace Church of the Brethren by Mrs. Francis Largent; and the spring meeting in Keyser, by Mrs. Arthur Swadley; Mrs. Robert Baker led devotions.

A demonstration on sewing equipment was given by Mrs. Raymond Swadley; a flower arrangement by Mrs. Chester Wolford, who also modeled a dress and showed a child's dress she had made. Mrs. Mulligan showed her child's redecorated room. Kenneth Ashenfelter of Weber's LaVale store spoke on purchasing home furnishings.

Nurses Alumnae To Select Educational Project

Miss Barbara Haan will conduct a brief business meeting in conjunction with the annual picnic of the Western Maryland-Memorial Hospital Alumnae Association tonight. The outing will be held at 6:30 at the home of Mrs. Elizabeth Hershberger, Winchester Road.

Members are to decide what to purchase with the money from the dance for the student educational fund. Last year the alumnae bought a doll for routine procedure before the students begin patient care. Mrs. Wilhelmina Shockey, chairman for the dinner for the graduates will give a progress report. A tentative date of August 28 has been selected. Other members of her committee are Mrs. Shirley Brinkman and Mrs. Ann Clauson.

The Hap-O-Happy Club is to meet Friday at 6:30 at the home of Lelia Gould, 528 Washington Street. Each is to bring a place setting.

CDA Has Installation, Plans Two Socials

Officers of Court Cardinal Gibbons, Catholic Daughters of America, were installed and plans were formulated for the annual family picnic and a covered dish supper at the meeting Monday evening at the St. Patrick's Social Center.

The family picnic will be held sometime in July in Constitution Park. Mrs. Alma M. Margherita and Mrs. Kate Kilroy were named chairmen of arrangements.

A covered dish supper will be held for members and their husbands in conjunction with the next regular meeting. It will be held September 9 at the social center, instead of the first Monday, because of Labor Day.

Mrs. William Norris Jr. was installed as grand regent; Mrs. Charles Albright, vice regent; Mrs. Roy Everstine, prophetess; Mrs. Walter Miller, financial secretary; Mrs. Clara Mantheiy, historian; Mrs. William Norris Sr., treasurer; Mrs. Joseph Soethe, monitor; Mrs. Sylvester Shircliff, sentinel; Mrs. James Keating, lecturer, and Mrs. John Schaaf, organist. Mrs. Mortimer Nehring was inducted as three-year trustee; Mrs. Margherita, two years; Mrs. Cranston Newman and Mrs. Regina Martz, one year each.

The installation was conducted by Mrs. William McCleary, district deputy. Mrs. Norris conducted the meeting and committee reports given included Mrs. William McLean, world missions; Mrs. Albright, the presentation of trophies to the winners in the poetry contest; Mrs. Soethe thanked the members for the good attendance at the annual communion; and Mrs. Rose Liobel reported on the monthly visit to the County Home, County Infirmary and Sylvan Retreat.

Plans for the new Sacred Heart Hospital were described by Sister Mary Richard, who with Sister Natalie, Sister John Mildred and Sister Alice Marie presented a movie on the life of Mother Elizabeth Ann Seton. Miss Mary Murray, state regent and member of Court Theresa, Mt. Savage, spoke on the Legion of Decency.

A social hour followed. Different colored roses were used in the table decorations. Prizes were won by Mrs. Soethe and Mrs. Marguerita. Refreshments were served by Mrs. Loibel, assisted by Mrs. George Barncord, Mrs. Albright, Mrs. Rose Ann McGuirk, Miss Mary Doll and Mrs. Giovania Lepore. Guests from Court Santa Maria, Westernport, were Mrs. Anna Mary Kidwell, grand regent; Mrs. Beatrice Fahey, Mrs. Barbara Brown, Mrs. Margaret Strong, Mrs. May Adams, Mrs. Marie Fromhart, Mrs. Palmira Cueva, Mrs. Helen Mazzone and Mrs. Lucille Mertz.

Personals

Pvt. Leo C. Brannon, 844 Gephart Drive, has transferred from the 265th Ordnance Reserve to the Army Reserve in Clarksburg, W. Va.

Mrs. Johanna Weimer, 114 Arch Street, has returned home from Memorial Hospital, where she underwent treatment.

4-H'ers Present Program

Members of the Flintstone-Polish Mountain 4-H Girls Club, under the direction of Mrs. Howard Robinette, presented a program of songs Saturday at the County Infirmary and Sylvan Retreat.

Selections included "Dreaming," the national 4-H song; "Moonlight and Roses," "America Our Heritage," "He Was There," "One Little Candle," "How Great Thou Art," "Help Somebody Today" and "May the Good Lord Bless and Keep You."

Those attending were Ann Shipway, Mildred Humbertson, Joann May, Geraldine May, Betty Twigg, Mary Margaret Twigg, Martha Twigg, Mary Baker, Cathy Howard, Reta Messick, Nancy Robinette and Jean Robinette, accompanist.

A meeting of the Senior Citizen Retirement Social Club will be held tomorrow at 7:30 p. m. at the Labor Temple, 125 South Liberty Street.

ADVERTISEMENT ADVERTISEMENT

Amazing New Medical Discovery Helps You

Lose 2-7 lbs. of Bloating 'Water-Weight' to Feel Your Best...Look Your Best Both Before and During Your Period!

New Formula Acts on a Basic Cause of Pre-Menstrual Distress, to Relieve Abdominal Swelling, Pelvic Pressure, Dizzy Spells, Pain and Its Moodiness, Nervous Tension, Fatigue

Do you dread 10 to 12 days every month . . . because periodic bloating and swelling make you *feel* so unattractive and depressed . . . you *look* so tense and tired? Do you dread the cramps, headache and backache that make you feel and look so "dragged out"? Then discover Trendar®! This amazing new tablet *acts on a basic cause* of your distress to help you *feel* your best and *look* your best . . . both before and during your period.

Here's how: Doctors know, that in the days before your period, harmful excess fluids build up in your system causing a sudden gain of from 2 to 7 lbs. of 'water-weight.' This puts pressure on sensitive tissues. Result? Pressure, tension, pain. Then *more* pressure, tension, pain. But Trendar's unique formula helps prevent the build-up of harmful excess water and so eliminates the bloating weight. Swelling and puffiness are reduced. You feel slim and attractive again! At the same time, Trendar relieves dizzy spells, headache, backache, cramps and accompanying tension, depression.

So don't wait to discover this effective new way to *feel* your best and *look* your best . . . both before and during your period. Get Trendar Tablets today!

SUPER RIGHT SLAB BACON
Whole or Half
39¢ lb.

COME SEE...You'll Save at A&P

BONELESS SUPER RIGHT STEWING BEEF
69¢ lb.

JANE PARKER SPANISH BAR CAKES
29¢ each

JUICY CALIFORNIA ORANGES
49¢ doz.

FRESH PEACHES
2 lbs. 29¢

ALCOHOLIC BEVERAGES & CIGARETTES EXEMPT FROM PLAID STAMP OFFERS

Secrets Of Charm

by John Robert Powers

Breathe Naturally

The first thing we do on entering this world is breathe. So you'd think we'd all breathe naturally, wouldn't you? But few adults do. Deep and rhythmical breathers are usually found only among children, athletes, singers and soundly sleeping adults. The rest of us expect our bodies to be satisfied with only shallow drafts of air. And so we suffer from sluggish circulation, tense nerves, fatigued bodies, colorless cheeks, dulled eyes and sqeaky or breathless-sounding voices.

The best way to break this bad habit and rid yourself of all its attendant ills is through breathing exercises. Following is one of the best:

Sit tailor-fashion on the floor with abdomen retracted, chest held high and back and head erect. Without forcing, inhale deeply for a slow count of three. Still without forcing, exhale for a count of six and at the same time direct the breath along the back of the throat. You can be sure that you are performing properly when a light snoring sound can be heard. Then, repeat for three minutes in the most rhythmical fashion that you can manage, concentrating seriously on the action by thinking of nothing else.

After about thirty days of such practice sessions, you will find yourself automatically breathing in a correct natural pattern. And here's what is most important: You will feel, look and sound better, too! The additional oxygen you provide your system will make you more alert and both ready and able to enjoy a fuller life.

BREATH CONTROL, VOLUME, TONE are all key factors in developing a charming speaking voice. More helpful information on these and other facets of "Your Most Attractive Voice" can be found in the pamphlet of the same name. To get your copy, send 10c and a stamped, self-addressed envelope to John Robert Powers, c/o this newspaper.

Ford's Rexall
LET US HELP YOU ENJOY THE SUMMER

California Bronze Suntan Lotion — Max Factor	$1.35
Bathing Caps — latest fashions	$1.95-$7.95
New Lysol Room Spray	98c
New Band-Aid Spray on Antiseptic	$1.49
Rexall Aspirin — 200	Special 79c
Monsieur Lanvin — Cologne	$3.75 up
Monsieur Lanvin Figaro After Shave	$3 or $5.00
Old Spice Favorites	$1.00 to $10.50
Pepto-Bismol — 8 oz.	98c
Squibb Broxident electric tootbrush	$19.75

WHY NOT SHOP AT FORD'S REXALL? . . . YOUR PARENTS DID!
CUMBERLAND FROSTBURG

PATRONIZING PROJECT — The main fund raising project of the Allegany County Homemakers Clubs is the annual candy sale held in conjunction with the Rural Women's Short Course tea, which was held yesterday at the Woman's Civic Club house. The Homemakers Chorus presented a program under the direction of Mrs. Paul Gilford. Miss Mary Wise discussed classes for College Week for Women and enrollments were taken. Guests were received by the officers and the Bedford Road Club was in charge of arrangements. Left to right are Mrs. Thomas Darr, Mrs. James R. Smith, Mrs. G. Frank Malin, Mrs. L. H. Shafferman, Mrs. T. E. Williamson and Mrs. Edgar Matthews, president of the club.

1938 Class To Meet June 11

Any member of the Allegany High School class of 1938 is asked to attend the meeting to be held June 11. It will be at the home of Mrs. Jean Sharps, 213 Schley Street, beginning at 8 o'clock.

The 25th reunion of the class will be held June 22, at the Ali Ghan Shrine Country Club. It will begin at 6 p. m., with cocktails and a buffet dinner. Entertainment will be by the Swing n' Aires. Dancing will be to music by Peck Mills Orchestra.

Honor guests will be Mr. and Mrs. Ralph R. Webster and Mr. and Mrs. Harold C. Wickard.

The committee of arrangements has reported it is gratified by the response from out-of-town members, having received one from Salt Lake City, Utah, and another from Orlando, Fla. However the local group is slower. They are reminded the deadline for reservations is June 10.

Seniors, Parents Honored

Graduating seniors and their parents were honored by the Adelphian Bible Class of First Christian Church Friday evening at a dinner in the church fellowship hall.

Following a roast beef dinner, prepared and served by class members, Ben Haines, program director of the local YMCA and an elder in the church, addressed the group. His topic was "Teenagers Arise."

Others on the program included Mrs. Arthur Howard, and Mrs. Paul Gilford. Mrs. William P. Frank was toastmistress.

Seniors invited to the dinner were James Bowman, Jane Bowman, Mary Eileen Butts, Sylvester Butts Jr., Judy Gilford, Larry Lease, Eileen McCoy, Sally Myers and Gary Ross.

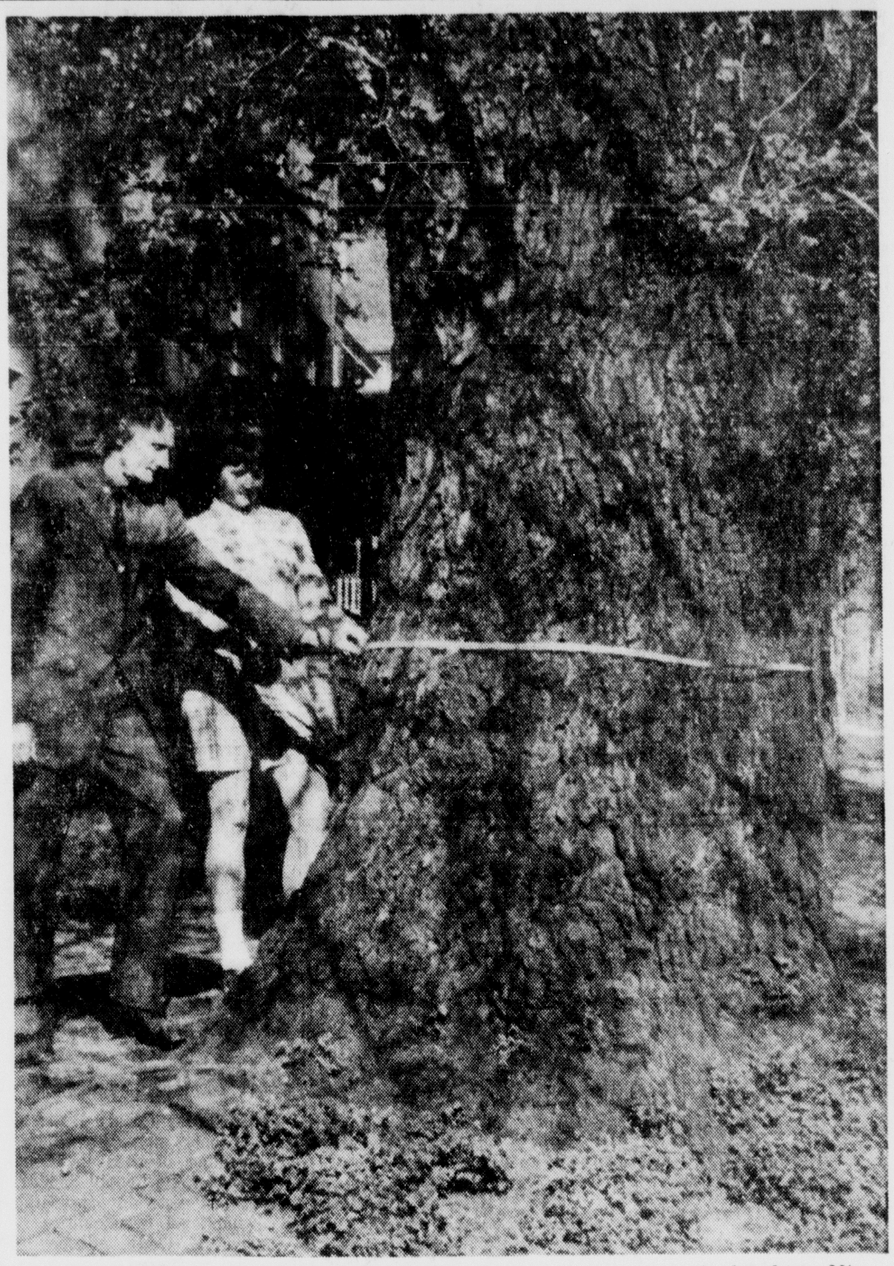

YOUNG GIANT — Joseph A. Minke, regional game warden and his daughter, Miss Eleanor Minke, teacher at Upperco, are shown measuring the English elm tree in the 200 block of Washington Street, the largest in Western Maryland. The information, verified by Urner Wigfield, local tree surgeon, is that the tree is approximately 120 feet high with 100 foot spread and is approximately 110 years old. The trunk measurement was taken four feet from the ground is 16 feet, one inch. An American elm felled in the Narrows Park section, was 100 feet high, 11 feet in circumference and of an estimated age of 140 years, according to Mr. Wigfield. Miss Minke reports that the famous tree in front of Towson Court House is a basswood and measures 15 feet, 7 inches. There also is a silver maple there that measures 13 feet.

Church Inaugurates Service

A dedication service for parents and their small children was held Sunday at First Christian Church, Bedford Street. It was held as part of the morning worship service and parents were given an opportunity to re-dedicate their homes to Christian principles and their children to God. It was conducted by Rev. William P. Frank.

Rev. Mr. Frank pointed out that the Christian Church does not practice infant baptism. The service, however, recognizes the need for a God-centered home in rearing Christian children. Sunday was the first time such a dedication service was held in the Cumberland church.

Parents participating in the service were Mr. and Mrs. William Elifritz, Mr. and Mrs. Ben Haines, Mr. and Mrs. Robert May, Mr. and Mrs. Floyd Myers, Mr. and Mrs. Stanley Perdew, Mrs. Gwendolyn Smith, and Mr. and Mrs. Donald Walker.

Pennsylvania Avenue PTA will honor the faculty at a dinner tomorrow at 6:30 at the Ali Ghan Shrine Club. Tickets may be obtained at the Cumberland Electric Company, Virginia Avenue; Wilson Hardware or Fort Hill High School.

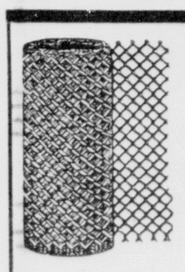

Chain Link Fence Sale!

3 DAYS ONLY!

For Free - No Obligation

Estimate Phone . . .

729-1505

Deep Creek Yacht Club Dance To Be June 29

The Deep Creek Yacht Club will open its 1963 season with the annual formal dance on June 29.

It is to be held at the Mountain Lake Park Hotel and will begin with a cocktail party and buffet supper at 6 o'clock. The dance will follow at 10, with music by Richard Lewis' Orchestra, Uniontown. Decorations will be in the usual nautical motif.

Kenton B. Farrell is chairman of arrangements. Members of his committee are John F. Schaidt, John W. McClure Jr., Frederick D. Steiding and Harvey W. Graves Jr.

Club officers are Donald C. Hott, commodore; Robert H. Lane, vice commodore; Howard W. Buchanan, rear commodore; Mr. McClure, treasurer; Mr. Schaidt, secretary, and John E. Geare, director.

On Sunday, club members will entertain their friends at the Yacht Club with a cocktail party and informal picnic and sailboat races.

Mrs. McGraw Is Installed, Announces Chairmen

Mrs. Donald Crumpler, Kensington, junior director of the Maryland Federation of Women's Clubs installed officers of the Junior Woman's Civic Club and Mrs. Wesley McGraw Jr., announced her committee chairmen at the annual spring luncheon meeting held Saturday at the Cumberland Country Club.

Other officers installed were Mrs. John J. Hafer Jr., vice president; Mrs. Rodney Pariser, recording secretary; Mrs. Ronald E. Chapman, corresponding secretary; and Mrs. Homer Schaidt, treasurer.

Mrs. McGraw announced she will have a board meeting sometime in August. She also named her committee chairmen. They are Mrs. Carl McAloose, parliamentarian; Mrs. Richard Dailey, Mrs. Hafer, Red Stocking Revue; Mrs. Earl T. Willetts, American Home; Mrs. William Patterson, fine arts; Mrs. Ralph Sell Jr., finance; Mrs. Glenn Brant, membership; Mrs. Hafer, program; Mrs. Joseph Pellerzi, Mrs. Conrad Zimmerman, hospitality; Mrs. John Mertins, Mrs. Thomas Kahl, ways and means; Mrs. Edward Mason, welfare; Mrs. Paul Williams, Mrs. Roger Reynolds, house; Mrs. Glen Burke, publicity; Mrs. James Haney, public affairs; Mrs. L. J. Hahn, international affairs; Mrs. Bernie Coberly, youth commission, and Mrs. Bertram Friedland, community improvement.

The club presented a rose and an invitation to join the Woman's Civic Club to each of the outgoing club members. They were Mrs. Arthur Crum, Mrs. Fred Anderson, Mrs. Howard Buchanan, Miss Dorothy Campbell, Miss Jane Ebert, Mrs. Charles Giornesto, Mrs. Stanley Goodrich, Mrs. Samuel Moses, Mrs. Donald Mason and Mrs. William Sullivan. The 36 new members were all given a carnation and initiated in a ceremony conducted by Mrs. Hafer.

The invocation was given by Mrs. Crum, district vice president. Other guests were Mrs. Benjamin R. Lewis, president of the Woman's Civic Club, and Mrs. William Hoover, president of the LaVale Century Club. Mrs. Willetts and Mrs. McGraw were co-chairmen for the luncheon.

Bride-Elect Is Honored

Miss Shirley Gall and Miss Patricia Mellotte entertained with a surprise shower for Miss Sandra Shaffer. It was held at the home of the latter's parents, Mr. and Mrs. Ezra Shaffer, 200 Wills Creek Avenue.

The wedding of Miss Shaffer to James F. Miller will take place at 7 p.m., June 15, in Park Place Methodist Church. A reception will be in the LaVale fire hall. Friends and relatives will be welcome at both.

Party guests were Mrs. Clara Long, Mrs. Carolyn Griffin, Mrs. Judith O'Hara, Mrs. Barbara Deatlehouser, Mrs. Evelyn Gilliland, Mrs. James Miller, Miss Jane Miller, Mrs. Viola Shaffer, Mrs. Emily Shaffer, Donna and Linda.

Represents Md. Auxiliary

Mrs. Chloe Reynolds returned home Sunday from Baltimore, where she represented the Department of Maryland Ladies Auxiliary to the Veterans of World War I for the Memorial Day service. Mrs. Reynolds was on the reviewing stand when the Department of Maryland placed the wreath on the grave of the unknown soldier at the national cemetery.

A chicken and ham supper will be served at Short Gap fire hall from 4:30 until 7:30 Saturday by the firemen and auxiliary.

LEARN TO SWIM

I GUARANTEE TO TEACH ANYONE

I will provide transportation.

CALL 729-9814

CELANESE POOL

or 724-0122

"Ike" Law, Instructor

North End Club To Hold Lawn Party

Plans for a lawn party were discussed at the meeting of the North Cumberland Homemakers Club, held at Fairview Avenue Church hall. Mrs. John Haus, Dilley Street, will be hostess for the party, which is to be held June 27, in conjunction with the monthly meeting. It will be at 7:15 p. m. She will select her own committee. The meeting opened with group singing, "All Creatures of Our God, Our King" under the direction of Mrs. Lola Stewart. "Dixie Land" was the closing hymn. Roll call was answered with changes in eating habits.

Mrs. Kathryn Kilroy conducted the meeting. Routine reports were given by Almo Margherita and Mrs. Catherine Welton. Mrs. Welton was chosen as a delegate to College Park. The Short Course tea and Miniature Short Course at Bittinger were discussed.

A tribute to mothers was read by Mrs. Kilroy. Mrs. Vertie Grubb was presented a box of candy for being the eldest mother. Mrs. Julia Newmon also received candy for being the newest member, who is a mother.

Mrs. Eric Roeder gave a report on citizenship and distributed clothespins to be carried in the purse at all times to remind the members to be good citizens and if shown when asked, the carrier is to be rewarded. The group also was remined that Mrs. Roeder will conduct a class in citizenship at College Park this summer. Mrs. Margherita reported on the tour to Searstown and Mrs. Honora Burkey spoke on nutrition, illustrating it with slides.

Birthdays in May were celebrated. Those honored were Mrs. Roeder, Mrs. Mable Watkins and Mrs. Dorothy Bauer. A social concluded the meeting with Mrs. Lora Pyles and Mrs. Ada Scritchfield in charge of the tea table.

Elks Dance Saturday

"The Aristocrats" will play for the dance Saturday night at Cumberland Lodge 63, BPO Elks on South Mechanic Street.

Persons planning to attend should make reservations as soon as possible, according to John F. Vandegrift and A. T. Struntz, co-chairmen of the social sessions committee.

Over 100 couples attended last week's "Mid-Summer Night" dance, so another is planned in the future.

Parade Float Discussed

Members of the Carpenter's Addition Homemakers Club discussed tentative plans for the Ridgeley High School Band festival float, at the meeting held at the home of Mrs. Charles Mulligan. The parade will be June 15.

It was announced that today and tomorrow are cleanup days. Reports given included the food buying workshop, at Old Furnace Church of the Brethren by Mrs. Francis Largent; and the spring meeting in Keyser, by Mrs. Arthur Swadley; Mrs. Robert Baker led devotions.

A demonstration on sewing equipment was given by Mrs. Raymond Swadley; a flower arrangement by Mrs. Chester Wolford, who also modeled a dress and showed a child's dress she had made. Mrs. Mulligan showed her child's redecorated room. Kenneth Ashenfelter of Weber's LaVale store spoke on purchasing home furnishings.

Nurses Alumnae To Select Educational Project

Miss Barbara Haan will conduct a brief business meeting in conjunction with the annual picnic of the Western Maryland-Memorial Hospital Alumnae Association tonight. The outing will be held at 6:30 at the home of Mrs. Elizabeth Hershberger, Winchester Road.

Members are to decide what to purchase with the money from the dance for the student educational fund. Last year the alumnae bought a doll for routine procedure before the students begin patient care. Mrs. Wilhelmina Shockey, chairman for the dinner for the graduates will give a progress report. A tentative date of August 28 has been selected. Other members of her committee are Mrs. Shirley Brinkman and Mrs. Ann Clauson.

The Hap-O-Happy Club is to meet Friday at 6:30 at the home of Lelia Gould, 528 Washington Street. Each is to bring a place setting.

Secrets Of Charm

by John Robert Powers

Breathe Naturally

The first thing we do on entering this world is breathe. So you'd think we'd all breathe naturally, wouldn't you? But few adults do. Deep and rhythmical breathers are usually found only among children, athletes, singers and soundly sleeping adults. The rest of us expect our bodies to be satisfied with only shallow drafts of air. And so we suffer from sluggish circulation, tense nerves, fatigued bodies, colorless cheeks, dulled eyes and sqeaky or breathless-sounding voices.

The best way to break this bad habit and rid yourself of all its attendant ills is through breathing exercises. Following is one of the best:

Sit tailor-fashion on the floor with abdomen retracted, chest held high and back and head erect. Without forcing, inhale deeply for a slow count of three. Still without forcing, exhale for a count of six and at the same time direct the breath along the back of the throat. You can be sure that you are performing properly when a light snoring sound can be heard. Then, repeat for three minutes in the most rhythmical fashion that you can manage, concentrating seriously on the action by thinking of nothing else.

After about thirty days of such practice sessions, you will find yourself automatically breathing in a correct natural pattern. And here's what is most important: You will feel, look and sound better, too! The additional oxygen you provide your system will make you more alert and both ready and able to enjoy a fuller life.

BREATH CONTROL, VOLUME, TONE are all key factors in developing a charming speaking voice. More helpful information on these and other facets of "Your Most Attractive Voice" can be found in the pamphlet of the same name. To get your copy, send 10c and a stamped, self-addressed envelope to John Robert Powers, c/o this newspaper.

CDA Has Installation, Plans Two Socials

Officers of Court Cardinal Gibbons, Catholic Daughters of America, were installed and plans were formulated for the annual family picnic and a covered dish supper at the meeting Monday evening at the St. Patrick's Social Center.

The family picnic will be held sometime in July in Constitution Park. Mrs. Alma M. Margherita and Mrs. Kate Kilroy were named chairmen of arrangements.

A covered dish supper will be held for members and their husbands in conjunction with the next regular meeting. It will be held September 9 at the social center, instead of the first Monday, because of Labor Day.

Mrs. William Norris Jr. was installed as grand regent; Mrs. Charles Albright, vice regent; Mrs. Roy Everstine, prophetess; Mrs. Walter Miller, financial secretary; Mrs. Clara Mantheiy, historian; Mrs. William Norris Sr., treasurer; Mrs. Joseph Soethe, monitor; Mrs. Sylvester Shircliff, sentinel; Mrs. James Keating, lecturer, and Mrs. John Schaaf, organist. Mrs. Mortimer Nehring was inducted as three-year trustee; Mrs. Margherita, two years; Mrs. Cranston Newman and Mrs. Regina Martz, one year each.

The installation was conducted by Mrs. William McCleary, district deputy. Mrs. Norris conducted the meeting and committee reports given included Mrs. William McLean, world missions; Mrs. Albright, the presentation of trophies to the winners in the poetry contest; Mrs. Soethe thanked the members for the good attendance at the annual communion; and Mrs. Rose Liobel reported on the monthly visit to the County Home, County Infirmary and Sylvan Retreat.

Plans for the new Sacred Heart Hospital were described by Sister Mary Richard, who with Sister Natalie, Sister John Mildred and Sister Alice Marie presented a movie on the life of Mother Elizabeth Ann Seton. Miss Mary Murray, state regent and member of Court Theresa, Mt. Savage, spoke on the Legion of Decency.

A social hour followed. Different colored roses were used in the table decorations. Prizes were won by Mrs. Soethe and Mrs. Marguerita. Refreshments were served by Mrs. Loibel, assisted by Mrs. George Barncord, Mrs. Albright, Mrs. Rose Ann McGuirk, Miss Mary Doll and Mrs. Giovania Lepore. Guests from Court Santa Maria, Westernport, were Mrs. Anna Mary Kidwell, grand regent; Mrs. Beatrice Fahey, Mrs. Barbara Brown, Mrs. Margaret Strong, Mrs. May Adams, Mrs. Marie Fromhart, Mrs. Palmira Cueva, Mrs. Helen Mazzone and Mrs. Lucille Mertz.

Personals

Pvt. Leo C. Brannon, 844 Gephart Drive, has transferred from the 265th Ordnance Reserve to the Army Reserve in Clarksburg, W. Va.

Mrs. Johanna Weimer, 114 Arch Street, has returned home from Memorial Hospital, where she underwent treatment.

4-H'ers Present Program

Members of the Flintstone-Polish Mountain 4-H Girls Club, under the direction of Mrs. Howard Robinette, presented a program of songs Saturday at the County Infirmary and Sylvan Retreat.

Selections included "Dreaming," the national 4-H song; "Moonlight and Roses," "America Our Heritage," "He Was There," "One Little Candle," "How Great Thou Art," "Help Somebody Today" and "May the Good Lord Bless and Keep You."

Those attending were Ann Shipway, Mildred Humbertson, Joann May, Geraldine May, Betty Twigg, Mary Margaret Twigg, Martha Twigg, Mary Baker, Cathy Howard, Reta Messick, Nancy Robinette and Jean Robinette, accompanist.

A meeting of the Senior Citizen Retirement Social Club will be held tomorrow at 7:30 p. m. at the Labor Temple, 125 South Liberty Street.

ADVERTISEMENT ADVERTISEMENT

Amazing New Medical Discovery Helps You

Lose 2-7 lbs. of Bloating 'Water-Weight' to Feel Your Best... Look Your Best Both Before and During Your Period!

New Formula Acts on a Basic Cause of Pre-Menstrual Distress, to Relieve Abdominal Swelling, Pelvic Pressure, Dizzy Spells, Pain and Its Moodiness, Nervous Tension, Fatigue

Do you dread 10 to 12 days every month . . . because periodic bloating and swelling make you *feel* so unattractive and depressed . . . you *look* so tense and tired? Do you dread the cramps, headache and backache that make you feel and look so "dragged out"? Then discover Trendar®! This amazing new tablet *acts on a basic cause* of your distress to help you *feel* your best and *look* your best . . . both before and during your period.

Here's how: Doctors know, that in the days before your period, harmful excess fluids build up in your system causing a sudden gain of from 2 to 7 lbs. of 'water-weight.' This puts pressure on sensitive tissues. Result? Pressure, tension, pain. Then *more* pressure, tension, pain. But Trendar's unique formula helps prevent the build-up of harmful excess water and so eliminates the bloating weight. Swelling and puffiness are reduced. You feel slim and attractive again! At the same time, Trendar relieves dizzy spells, headache, backache, cramps and accompanying tension, depression.

So don't wait to discover this effective new way to *feel* your best and *look* your best . . . both before and during your period. Get Trendar Tablets today!

SUPER RIGHT SLAB BACON

Whole or Half

39¢ lb.

COME SEE... You'll Save at A&P

BONELESS SUPER RIGHT STEWING BEEF

69¢ lb.

JANE PARKER SPANISH BAR CAKES

29¢ each

JUICY CALIFORNIA ORANGES

49¢ doz.

FRESH PEACHES

2 lbs. 29¢

ALCOHOLIC BEVERAGES & CIGARETTES EXEMPT FROM PLAID STAMP OFFERS

Ford's Rexall

LET US HELP YOU ENJOY THE SUMMER

California Bronze Suntan Lotion — Max Factor	$1.35
Bathing Caps — latest fashions	$1.95-$7.95
New Lysol Room Spray	98c
New Band-Aid Spray on Antiseptic	$1.49
Rexali Aspirin — 200	Special 79c
Monsieur Lanvin — Cologne	$3.75 up
Monsieur Lanvin Figaro After Shave	$3 or $5.00
Old Spice Favorites	$1.00 to $10.50
Pepto-Bismol — 8 oz.	98c
Squibb Broxident electric tootbrush	$19.75

WHY NOT SHOP AT FORD'S REXALL? . . . YOUR PARENTS DID!

CUMBERLAND FROSTBURG

Deaths And Funeral Notices In The Tri-State Area

MRS. ABRAHAM FRESH

MEYERSDALE — Mrs. Orpha Fike Fresh, 73, a former resident, died yesterday in Akron, Ohio.

Born in Meyersdale, she was a daughter of the late John and Emma (Wilhelm) Fike. Her husband, Abraham Fresh, preceded her in death.

Surviving are a son, Warren G. Fresh and two daughters, Mrs. Olive M. Bailey and Mrs. Maude Winler, all of Akron; one sister, Mrs. Ellen Pyle, Meyersdale; one brother, Samuel Fike, Akron; seven grandchildren and three great grandchildren.

The body is at the Price Funeral Home where friends will be received after 1:30 p. m. today.

A service will be conducted there tomorrow at 1 p. m. by Rev. Arthur Hunn. Interment will be in Union Cemetery.

KEISTER SERVICE

FROSTBURG — A service for Mrs. Mary Elizabeth Keister, 90, of Midlothian, who died Monday will be conducted at the Hafer Funeral Home tomorrow at 10:30 a.m. Rev. Harold B. Wright will officiate and interment will be in Frostburg Memorial Park.

WILL SERVICE

A service for Mrs. Otillie E. Will, 82, of 7 Holly Avenue, LaVale, who died Monday, will be conducted at the Silcox Funeral Residence tomorrow at 1 p.m. Rev. James E. Perry will officiate and interment will be in Hillcrest Burial Park.

Master's Degree Received By Nun

Mr. and Mrs. William C. Walsh, The Dingle, are in Purchase, N. Y., attending commencement exercises at Manhattanville College where their daughter, Mother Walsh of the Society of the Sacred Heart, received a master of arts degree in English.

Mother Walsh, the former Betsy Walsh, teaches at the Convent of the Society of the Sacred Heart at Greenwich, Conn.

N. Y. Eggs & Butter

NEW YORK (UPI)— (USDA)— Butter market Tuesday: Offerings adequate to ample. Demand just fair. Wholesale selling prices (bulk in fiber boxes(in cents per pound: AA (93 score) 58-59; A (92 score) 58½-58¾; B (90 score) 57½-57¾.

NEW YORK (UPI) — (USDA) — Egg market Tuesday: Offerings more than ample on large, increased on medium and light on balance. Demand generally quiet. Wholesale selling prices in cents per dozen:

Large: Min. 10 per cent AA 65 per cent A white 29-32; brown 32-34.

Medium: Min. 10 per cent AA 65 per cent A white 22½-24½; brown 22½-24½.

Small: Min. 70 per cent A white 19-20; brown 19-20.

Large extras: Min. 70 per cent A white 29½-31; brown 31½-33; mixed 29½-30½.

Medium extras: Min. 70 per cent A white 22½-23½; mixed unquoted.

Standards 28½-29½.

Checks 24½-26.

Most Active Stocks

NEW YORK (UPI) — The 15 most active stocks traded on the New York Stock Exchange Tuesday (N. Y. S. E. figures)

	Sales	Close	Chg.
Am Motors	158,000	20¾	+1
Sperry Rand	148,800	14½	+ ⅛
Chrysler	145,300	67	+1½
Ford	106,600	52¾	+ ⅛
Westhse El	96,300	38½	+1⅛
Control Data	81,400	61⅜	+1⅛
Zenith	75,700	64¼	+2
Univ Match	63,300	18	+1⅜
Ampex	61,400	19⅜	+ ⅜
Reynolds Met	59,600	36⅜	+1½
Nat Airl	57,000	31⅛	+2¼
Gen Motors	41,100	72⅞	— ⅛
Brunswick	40,600	15⅜	+ ⅜
Am Mch & F	40,400	20⅞	+ ⅜
Burroughs	40,300	32¾	+ ½

Tigers are native only to eastern and southern Asia and adjacent islands.

MRS. SAMUEL H. LEWIS

OAKLAND — Mrs. Bessie Dumire Lewis, 69, died yesterday at the home of a daughter, Mrs. Margaret Jennings, near Thornton, W. Va.

Born in Tucker County she was a daughter of the late Frederick and Minnie (Whitehair) Dumire. Her husband, Samuel H. Lewis, died in 1961.

She was a member of Pine Grove Church of the Brethren.

Surviving are four daughters, Mrs. Jennings; Mrs. Esther Hiser, Cumberland; Mrs. Mabel Sisler, Oakland and Mrs. Zorah Zenala, Washington; six sons, Wayne Lewis, Akron; Cletus Lewis, with Air Force in Wisconsin; Sherman Lewis, with Army in Pacific area; Frederick and Norman Lewis, Oakland, and Claude Sisler, Thomas; five sisters, Mrs. Cline Stemple, Hambleton; Mrs. Foster Welch, Newcomerstown, Ohio; Mrs. Philip Fraley and Mrs. Blance Sisler, Morgantown; Mrs. Susan Thompson, Thomas; three brothers, William and Andrew Dumire, Lead Mine, and A. D. Dumire, Irving, Texas; 20 grandchildren and five great grandchildren.

The body is at the Leighton-Durst Funeral Home where friends will be received from 2 until 4 p. m. and 7 until 9 p. m.

A service will be conducted at Pine Grove Church Thursday at 10:30 a. m. by Rev. Jonas W. Sines and Rev. Donald Matthews. Interment will be in the Lewis Family Cemetery.

The average person has approximately 125 thousand hairs on his head.

HARMAN SERVICE

Services for August Harman, 84, of RD 2, Accident, who died Monday of injuries sustained last night of injuries sustained in a highway accident, will be conducted Thursday at 2 p. m. in St. John's Lutheran Church at the Cove.

Rev. A. M. Bicker, pastor, will officiate and interment will be in the church cemetery. The body is at the Newman Funeral Home, Grantsville, and will be taken to the church at noon on Thursday.

Maryland State Police said Harman was injured when the pickup he was operating collided with a tractor-trailer on U. S. Route 219 about two miles north of Accident.

A native of Accident, the victim was born October 9, 1879, a son of the late Louis and Louise (Margold) Harman.

He was a member of St. John's Lutheran Church and was a retired farmer.

Survivors include a son, Harvey Harman, of RD 2, Accident, and a sister, Mrs. Katherine Kolb, of Accident.

RAINES SERVICES

WESTERNPORT — Services for Mrs. Lela Louise Raines, 59, of 410 Pratt Street, Luke, who died Monday at her home, will be conducted on Thursday at 2 p.m. in Trinity Methodist Church, Piedmont.

Rev. S. D. Sawyers, pastor, will officiate and interment will be in Philos Cemetery, Westernport.

The body is at the Boal Funeral Home where the family will receive friends from 2 to 4 p. m. and 7 to 9 p. m. The body will be taken to the church at 11 a. m. on Thursday.

DAVID NEAT

FROSTBURG — David Neat, 16, of Zihlman, died yesterday at Miners Hospital where he was admitted earlier in the day.

He is survived by his father, Sgt. David Neat, Ft. Knox, Ky., and his mother, Mrs. Marion (Beeman) Neilson, Zihlman; one brother, Randall Neat, Ft. Knox, and a half-sister, Kathy Neilson, at home.

He was a 10th grade student at Beall High School.

The body is at the Durst Funeral Home.

MRS. JEANETTE MATTHEWS

Mrs. Jeanette P. Matthews, 80, of Apt. 4-B, Jane Frazier Village, died at her residence yesterday.

She was a native of Flintstone and the widow of James E. Matthews. She was a daughter of the late John and Eliza (Barnes) Smith.

Mrs. Matthews was a member of St. Mary's Catholic Church.

She is survived by a son, John E. Matthews, Durham, N.C.; two brothers, Boyd and Frank Smith, both city and a sister, Miss Ella Smith, with whom she resided; five grandchildren and five great-grandchildren.

The body is at the Scarpelli Funeral Home.

MRS. ELDRED VAN FOSSEN

Mrs. Marguerite (Feiser) Van Fossen, wife of Eldred Van Fossen, New Cumberland, Pa., died last Friday at her home.

Besides her husband she is survived by a son, E. Burnette Van Fossen, Charlotte, N. C., a former resident of Frostburg.

Services were held Monday with interment in Hanover, Pa.

PUGH SERVICE

KEYSER — A service for Calvin T. (Shorty) Pugh Jr., 47, of Pine Swamp Road, who died Monday, will be conducted at North Glade Methodist Church near Swanton, tomorrow at 2 p.m. Rev. Roy Butler will officiate and interment will be in Gilpin-Rhodes Cemetery.

The body is at the Rogers Funeral Home and will be taken to the church at noon on Thursday.

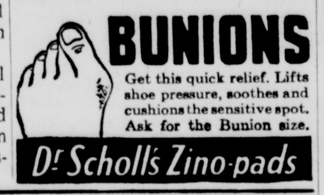

Judge Takes Case Under Advisement

Associate Judge W. Earle Cobey has taken under advisement his decision in a land dispute case which he heard Monday in Circuit Court.

The suit was brought by Harry E. Jackson and his wife, against Eugene Kisamore.

Edward J. Ryan and Leslie Clark represented the plaintiffs and Earl E. Manges and Thomas N. Berry were counsel for the defendant.

ADVERTISEMENT

A Million Dollars to Relieve Itch of Piles

It is estimated that over a million dollars a year is spent on varied remedies to relieve itch of piles. Yet druggists tell you that cooling, astringent Peterson's Ointment soothes pile torture in minutes. 60c box or 85c tube applicator. Peterson's Ointment gives fast, joyful relief from itching. Be delighted or money back.

Popocateptl, Mexico's famous volcano, was once offered for sale—for $10 million. Milt, the sterling printer, says that sounds like an ideal buy for someone with money to burn.

Middle-aged Britons are advised Lord Longford to "take up golf seriously at the same time as you take up whisky." And confine all activity to the 19th hole?

An astronomer says it's pos-

World's Largest GALLON

$8.98 Per Gallon

BUY ONE AND GET THE SECOND GALLON FREE

AT NO EXTRA COST

MARY CARTER Discount Paint Store

Bedford at Decatur St. — Phone PA 4-1221

- Use your 1st-2nd Nat'l Charge
- Free Parking On Our Own Lot
- Floor Sanders for rent, $5 per day
- Open 8 'til 5:30, Mon. Thurs. 'til 9

SWP

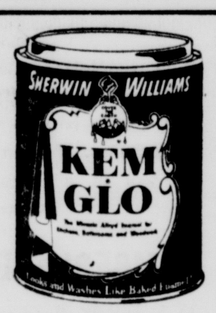

FOR KITCHEN AND BATHROOM WALLS, WOODWORK, CABINETS

KEM-GLO* ALKYD ENAMEL 2.55 Quart

For beautiful, wearable porches, steps, and floors

SHERWIN-WILLIAMS PORCH & FLOOR ENAMEL

Save 50c Quart $1.77

Beautiful rooms begin with SUPER KEM-TONE —the washable latex wall paint!

We have all the latest colors 5.45 Gal.

YOUR BEST BUY IN OIL-BASE HOUSE PAINT

SHERWIN-WILLIAMS SWP 5.98 Gallon

North Centre At Polk

BPS QUALITY PRODUCTS 1932 1962 Builders PAINT & SUPPLY

We Deliver • Phone PA 2-3443

$$$$

Deaths And Funeral Notices In The Tri-State Area

MRS. ABRAHAM FRESH

MEYERSDALE — Mrs. Orpha Fike Fresh, 73, a former resident, died yesterday in Akron, Ohio.

Born in Meyersdale, she was a daughter of the late John and Emma (Wilhelm) Fike. Her husband, Abraham Fresh, preceded her in death.

Surviving are a son, Warren G. Fresh and two daughters, Mrs. Olive M. Bailey and Mrs. Maude Winler, all of Akron; one sister, Mrs. Ellen Pyle, Meyersdale; one brother, Samuel Fike, Akron; seven grandchildren and three great grandchildren.

The body is at the Price Funeral Home where friends will be received after 1:30 p. m. today.

A service will be conducted there tomorrow at 1 p. m. by Rev. Arthur Hunn. Interment will be in Union Cemetery.

KEISTER SERVICE

FROSTBURG — A service for Mrs. Mary Elizabeth Keister, 90, of Midlothian, who died Monday will be conducted at the Hafer Funeral Home tomorrow at 10:30 a.m. Rev. Harold B. Wright will officiate and interment will be in Frostburg Memorial Park.

WILL SERVICE

A service for Mrs. Otillie E. Will, 82, of 7 Holly Avenue, LaVale, who died Monday, will be conducted at the Silcox Funeral Residence tomorrow at 1 p.m. Rev. James E. Perry will officiate and interment will be in Hillcrest Burial Park.

Master's Degree Received By Nun

Mr. and Mrs. William C. Walsh, The Dingle, are in Purchase, N. Y., attending commencement exercises at Manhattanville College where their daughter, Mother Walsh of the Society of the Sacred Heart, received a master of arts degree in English.

Mother Walsh, the former Betsy Walsh, teaches at the Convent of the Society of the Sacred Heart at Greenwich, Conn.

N. Y. Eggs & Butter

NEW YORK (UPI)— (USDA)— Butter market Tuesday: Offerings adequate to ample. Demand just fair. Wholesale selling prices (bulk in fiber boxes(in cents per pound: AA (93 score) 58-59; A (92 score) 58½-58¾; B (90 score) 57½-57¾.

NEW YORK (UPI) — (USDA) — Egg market Tuesday: Offerings more than ample on large, increased on medium and light on balance. Demand generally quiet. Wholesale selling prices in cents per dozen:

Large: Min. 10 per cent AA 65 per cent A white 29-32; brown 32-34.

Medium: Min. 10 per cent AA 65 per cent A white 22½-24½; brown 22½-24½.

Small: Min. 70 per cent A white 19-20; brown 19-20.

Large extras: Min. 70 per cent A white 29½-31; brown 31½-33; mixed 29½-30½.

Medium extras: Min. 70 per cent A white 22½-23½; mixed unquoted.

Standards 28½-29½.

Checks 24½-26.

Most Active Stocks

NEW YORK (UPI) — The 15 most active stocks traded on the New York Stock Exchange Tuesday (N. Y. S. E. figures)

	Sales	Close	Chg.
Am Motors	158,000	20¾	+1
Sperry Rand	148,800	14½	+ ½
Chrysler	145,300	67	+1½
Ford	106,600	52¾	+ ⅜
Westhse El	96,300	38½	+1⅛
Control Data	81,400	61⅜	+1⅛
Zenith	75,700	64¼	+2
Univ Match	63,300	18	+1⅜
Ampex	61,400	19⅜	+ ⅜
Reynolds Met	59,600	36⅜	+1½
Nat Airl	57,000	31⅛	+2¼
Gen Motors	41,100	72⅞	— ⅛
Brunswick	40,600	15⅜	+ ⅜
Am Mch & F	40,400	20⅞	+ ⅜
Burroughs	40,300	32¾	+ ½

Tigers are native only to eastern and southern Asia and adjacent islands.

MRS. SAMUEL H. LEWIS

OAKLAND — Mrs. Bessie Dumire Lewis, 69, died yesterday at the home of a daughter, Mrs. Margaret Jennings, near Thornton, W. Va.

Born in Tucker County she was a daughter of the late Frederick and Minnie (Whitehair) Dumire. Her husband, Samuel H. Lewis, died in 1961.

She was a member of Pine Grove Church of the Brethren.

Surviving are four daughters, Mrs. Jennings; Mrs. Esther Hiser, Cumberland; Mrs. Mabel Sisler, Oakland and Mrs. Zorah Zenala, Washington; six sons, Wayne Lewis, Akron; Cletus Lewis, with Air Force in Wisconsin; Sherman Lewis, with Army in Pacific area; Frederick and Norman Lewis, Oakland, and Claude Sisler, Thomas; five sisters, Mrs. Cline Stemple, Hambleton; Mrs. Foster Welch, Newcomerstown, Ohio; Mrs. Philip Fraley and Mrs. Blance Sisler, Morgantown; Mrs. Susan Thompson, Thomas; three brothers, William and Andrew Dumire, Lead Mine, and A. D. Dumire, Irving, Texas; 20 grandchildren and five great grandchildren.

The body is at the Leighton-Durst Funeral Home where friends will be received from 2 until 4 p. m. and 7 until 9 p. m.

A service will be conducted at Pine Grove Church Thursday at 10:30 a. m. by Rev. Jonas W. Sines and Rev. Donald Matthews. Interment will be in the Lewis Family Cemetery.

The average person has approximately 125 thousand hairs on his head.

HARMAN SERVICE

Services for August Harman, 84, of RD 2, Accident, who died Monday of injuries sustained last night of injuries sustained in a highway accident, will be conducted Thursday at 2 p. m. in St. John's Lutheran Church at the Cove.

Rev. A. M. Bicker, pastor, will officiate and interment will be in the church cemetery. The body is at the Newman Funeral Home, Grantsville, and will be taken to the church at noon on Thursday.

Maryland State Police said Harman was injured when the pickup he was operating collided with a tractor-trailer on U. S. Route 219 about two miles north of Accident.

A native of Accident, the victim was born October 9, 1879, a son of the late Louis and Louise (Margold) Harman.

He was a member of St. John's Lutheran Church and was a retired farmer.

Survivors include a son, Harvey Harman, of RD 2, Accident, and a sister, Mrs. Katherine Kolb, of Accident.

RAINES SERVICES

WESTERNPORT — Services for Mrs. Lela Louise Raines, 59, of 410 Pratt Street, Luke, who died Monday at her home, will be conducted on Thursday at 2 p.m. in Trinity Methodist Church, Piedmont.

Rev. S. D. Sawyers, pastor, will officiate and interment will be in Philos Cemetery, Westernport.

The body is at the Boal Funeral Home where the family will receive friends from 2 to 4 p. m. and 7 to 9 p. m. The body will be taken to the church at 11 a. m. on Thursday.

DAVID NEAT

FROSTBURG — David Neat, 16, of Zihlman, died yesterday at Miners Hospital where he was admitted earlier in the day.

He is survived by his father, Sgt. David Neat, Ft. Knox, Ky., and his mother, Mrs. Marion (Beeman) Neilson, Zihlman; one brother, Randall Neat, Ft. Knox, and a half-sister, Kathy Neilson, at home.

He was a 10th grade student at Beall High School.

The body is at the Durst Funeral Home.

MRS. JEANETTE MATTHEWS

Mrs. Jeanette P. Matthews, 80, of Apt. 4-B, Jane Frazier Village, died at her residence yesterday.

She was a native of Flintstone and the widow of James E. Matthews. She was a daughter of the late John and Eliza (Barnes) Smith.

Mrs. Matthews was a member of St. Mary's Catholic Church.

She is survived by a son, John E. Matthews, Durham, N.C.; two brothers, Boyd and Frank Smith, both city and a sister, Miss Ella Smith, with whom she resided; five grandchildren and five great-grandchildren.

The body is at the Scarpelli Funeral Home.

MRS. ELDRED VAN FOSSEN

Mrs. Marguerite (Feiser) Van Fossen, wife of Eldred Van Fossen, New Cumberland, Pa., died last Friday at her home.

Besides her husband she is survived by a son, E. Burnette Van Fossen, Charlotte, N. C., a former resident of Frostburg.

Services were held Monday with interment in Hanover, Pa.

PUGH SERVICE

KEYSER — A service for Calvin T. (Shorty) Pugh Jr., 47, of Pine Swamp Road, who died Monday, will be conducted at North Glade Methodist Church near Swanton, tomorrow at 2 p.m. Rev. Roy Butler will officiate and interment will be in Gilpin-Rhodes Cemetery.

The body is at the Rogers Funeral Home and will be taken to the church at noon on Thursday.

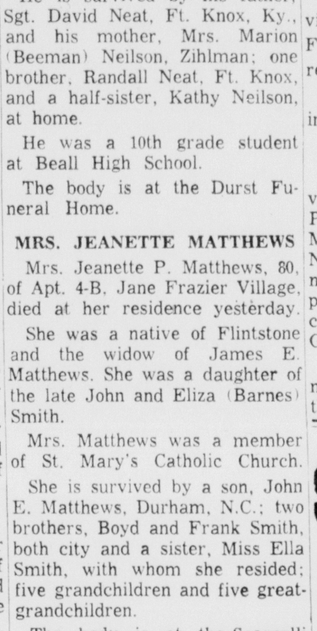

Judge Takes Case Under Advisement

Associate Judge W. Earle Cobey has taken under advisement his decision in a land dispute case which he heard Monday in Circuit Court.

The suit was brought by Harry E. Jackson and his wife, against Eugene Kisamore.

Edward J. Ryan and Leslie Clark represented the plaintiffs and Earl E. Manges and Thomas N. Berry were counsel for the defendant.

ADVERTISEMENT

A Million Dollars to Relieve Itch of Piles

It is estimated that over a million dollars a year is spent on varied remedies to relieve itch of piles. Yet druggists tell you that cooling, astringent Peterson's Ointment soothes pile torture in minutes. 60c box or 85c tube applicator. Peterson's Ointment gives fast, joyful relief from itching. Be delighted or money back.

Popocatepti, Mexico's famous volcano, was once offered for sale—for $10 million. Milt, the sterling printer, says that sounds like an ideal buy for someone with money to burn.

Middle-aged Britons are advised Lord Longford to "take up golf seriously at the same time as you take up whisky." And confine all activity to the 19th hole?

An astronomer says it's pos-

World's Largest GALLON

$8.98 Per Gallon

BUY ONE AND GET THE SECOND GALLON FREE

AT NO EXTRA COST

MARY CARTER Discount Paint Store

Bedford at Decatur St. — Phone PA 4-1221

- Use your 1st-2nd Nat'l Charge
- Free Parking On Our Own Lot
- Floor Sanders for rent, $5 per day
- Open 8 'til 5:30, Mon, Thurs. 'til 9

SWP

FOR KITCHEN AND BATHROOM WALLS, WOODWORK, CABINETS

KEM-GLO* ALKYD ENAMEL 2.55 Quart

For beautiful, wearable porches, steps, and floors

SHERWIN-WILLIAMS PORCH & FLOOR ENAMEL

Save 50c Quart $1.77

Beautiful rooms begin with SUPER KEM-TONE —the washable latex wall paint!

We have all the latest colors 5.45 Gal.

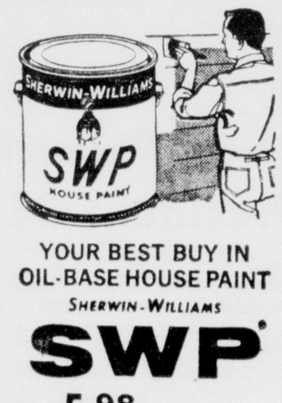

YOUR BEST BUY IN OIL-BASE HOUSE PAINT

SHERWIN-WILLIAMS SWP 5.98 Gallon

We Deliver • Phone PA 2-3443

North Centre At Polk

BPS QUALITY PRODUCTS 1932-1962 Builders PAINT & SUPPLY

PRICE IS RIGHT

TRI-STATE Discount Center PARK SHOP SAVE

917 GAY Street — FREE PARKING

Large Insulated **LUNCH KIT**

Heavy Guage Vinyl Plastic
Fully Waterproof & Odorless

$2 Value 99c

Men's **Swim Suits**

Cotton and Helenca Stretch
Wide choice of Solids & Prints

Sizes S-M-L & XL

$1.58 and up

MEMORIAL DAY WINNER
1956 PLYMOUTH
won by
Mrs. C. J. Cavey
Humbird Street

Saturday Nite Money Give Away
10.00 Won by
Katherine Kelso
Apt. 13A, Jane Frazier Village
NEW 10.00 BANK
Saturday, June 8th

OPEN 10 A.M. TO 10 P.M

SPECIAL GROUP
Women's & Misses
SWIM SUITS

100% Cotton
Wide choice of gay Prints & Solids
Sizes 32 to 38
$6.95 Value
$3.97

Boys' **SWIM SUITS**

Cotton & Helenca Stretch
Large Selection of Styles and colors

Sizes 2 to 8 from 84c up

Special Purchase
Women's & Misses
JAMAICA SHORTS

100% Cotton
Large Choice of Gay Prints
Sizes 8 to 16

$1.39 Value 66c

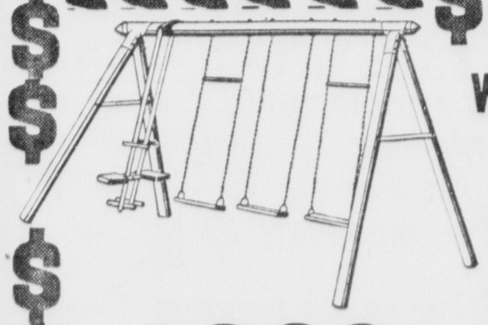

Wednesday Special
PLAY GYM

With 2 Swings
Trapeze Rings
Chining Bar,
2 Seat Glider

$12.88 $19.25 Value

• SAVE ON SHOES •

Men's Canvas **CASUALS**

Uppers with cushion innersole, thick crepe rubber outer sole,

Sizes 6½ to 12
Reg. $3.95

$2.77

SALE! ... SUMMER SHOES

Misses' Canvas
Casual Slippers

Smart new styles, slip-on and tie patterns — Colors: Blue, Black, Grey and Beige. Sizes 10 to 3.

$1.48 Pr.

Girls' Flatee
Ballerinas

Colors: — Bone, White, Black. Sizes 5 to 9.

Reg. $2 Sellers 97c Pr.

Children's Plastic
Barefoot Sandals

Washable molded plastic sandals — Colors: — Red, White, Tan, Brown. Sizes 8 to big 2.

Reg. $1.50 Values 89c Pr.

Boys' Cushion Arch
Tennis Shoes and Oxfords

All white or black. Thick outside soles, foam cushion arch insoles. Sizes 11 to big 6.

Reg. $2.29
$1.69 Pr.

Men's Durahyde
Casual Oxfords

Glove soft uppers, thick light weight soles. Colors: — Moss Green, Black and Tan.

Sizes 7 to 12 $1.00 Pr.

STORE HOURS

- CUMBERLAND — Mon., Thur., Fri. — Open 'til 9 p.m.
- FROSTBURG — Tues., Fri., Sat. — Open 'til 9 p.m.
- KEYSER — Wed., Fri., Sat. — Open 'til 9 p.m.

Super Shoes
Cumberland — Frostburg — Keyser

Ann Landers . . .

Answers Your Problems

DEAR ANN LANDERS: I have a delicate problem and don't know where else to go for help. I can't discuss this with our clergyman or our doctor as we are well-known in the community and if this story got out my husband would be furious.

We've been married 12 years and have five lovely children. I have part-time help, which is all I want because I believe a mother should raise her own children.

My husband owns a small but profitable business near our home. About a year ago he got into the habit of "dropping in" for lunch about twice a week. Now he's home for lunch five times a week and it's driving me crazy. I don't mind fixing him a sandwich and coffee, but he follows me around the kitchen with that come-hither look in his eye and when his mind is made up, it's made up.

I love him very much, but 12:30 p.m. is no time for romance with three kids at home for lunch, the laundress in the basement, the doorbell ringing and me trying to get to a 2 p.m. church guild meeting.

I want to be a good wife but I believe there is a time and a place for everything. Please tell me what to do.

—FRANTIC AND EXHAUSTED

DEAR FRANTIC AND EXHAUSTED: Tell your husband you married him for better or for worse but you didn't marry him for lunch.

DEAR ANN LANDERS: Our daughter is 19, lovely, bright and well-liked. She has had two years of college and is changing. I'm afraid, from an unspoiled, fresh young lady to a hard-boiled woman of the world.

She told us last night that she takes a few drinks at school because everyone else does and she sees nothing wrong in it. She doesn't smoke but all the girls around her do, and she sees nothing wrong in that either.

She works during the summer to pay part of her tuition, but we still must make sacrifices to see her through. I told her that unless she would promise not to smoke or drink she may not return to college in the fall.

She says I am not being fair to her—that she must make these decisions herself and they must not be imposed on her. Will you please print your views on this so I can show them to her? I need some help with this headstrong girl.

—TRULY WORRIED

DEAR MOTHER: Here it is but when you see my advice you may not be so eager to show it to her.

A girl of 19 is what she is. Her pattern is set and you will not change it. If her training has been good you need not worry. If it has not been good, worrying won't help.

Don't deny your daughter the opportunity to get a college education. Send her, with no restrictions. Quit nagging. Tell her you have faith and confidence and that you know she will never let you down.

DEAR ANN: I'm a young widow who is going with an attractive bachelor — object matrimony.

Gordon's mother lives in another state. She wanted to come here for a 10-day visit and Gordon asked me if I would have her as my house guest. I have plenty of room as well as a competent maid. I agreed, thinking it might boost my stock with Gordon.

Well, I knocked myself out being a charming hostess. I took "Mother" everywhere and wore myself out seeing that she had a good time. Now I'm in for it. Gordon said she is so fond of me and enjoyed my hospitality so much, she wants to return in July and stay for eight weeks.

Gordon is a great golfer and likes to play cards with the boys. While his mother was in town he spent only three evenings with us. I do not want his mother in my home for eight weeks but I'm afraid to say no because it may wreck my chances with him. Help. Please

—DESPERATE

DEAR DESPERATE: Say NO and don't worry about what it does to your chances. If Gordon wants to marry you he will. If he doesn't, you can wine and dine his mother for 10 years and it won't make any difference.

To learn the booby-traps of teenage drinking, write for ANN LANDERS' booklet, "Teenage Drinking," enclosing with your request 20c in coin and a long, self-addressed, stamped envelope.

Ann Landers will be glad to help you with your problems. Send them to her in care of this newspaper enclosing a stamped, self-addressed envelope.

(Copyright, 1963, Publishers Newspaper Syndicate)

GOREN ON BRIDGE

BY CHARLES H. GOREN

[© 1963: By The Chicago Tribune]

East-West vulnerable. South deals.

NORTH
♠ Q 10 2
♡ 8 5
◇ J 8 7
♣ K Q 10 9 5

WEST
♠ 3
♡ K 10 9 4 3
◇ K Q 10 2
♣ 7 4 3

EAST
♠ J 9 8 4
♡ J 7
◇ A 9 6 5
♣ 8 6 2

SOUTH
♠ A K 7 6 5
♡ A Q 6 2
◇ 4 3
♣ A J

The bidding:

South	West	North	East
1 ♠	Pass	2 ♠	Pass
4 ♠	Pass	Pass	Pass

Opening lead: King of ◇

Overconfidence led to declarer's defeat in today's hand. The four spade contract appeared to be such a sound undertaking that he never stopped to consider what pitfalls might lie in store for him.

West opened the king of diamonds and East signaled encouragingly with the nine. The suit was continued and South ruffed the third round. He was on the verge of claiming the rest of the tricks at this point and, more or less as an after thought, he decided to draw the trumps first. The ace of spades was cashed, followed by a small spade to the queen. When West showed out on the second lead declarer thought better of his original impulse.

In point of fact, South's prospects had dimmed considerably. If he drew one more trump and proceeded to run the clubs, the odds were that East would be able to ruff in before declarer could get rid of his losing hearts. A better chance seemed to be to try the heart finesse, so South played a small heart from dummy and put in the queen from his hand. When West turned up with the king, the contract was automatically set.

Instead of being so confident of success, South would have been better advised to ask himself what could go wrong. An obvious answer is that only a bad trump break could threaten his prospects. It is relatively simple to take out insurance against this possibility.

At trick four, declarer should lead a small spade from his hand and, when West follows, the ten is played from the dummy. If the ten holds the trick and East follows suit, South is in position to draw the remaining trumps and now make his claim. If the ten of spades loses to the jack, declarer merely wins East's return, pulls trumps and discards his three losing hearts on the dummy's clubs.

U. Of Md. Will Graduate 30 Students From Area

Thirty Western Marylanders are listed as eligible to receive degrees in commencement exercises at the University of Maryland, College Park, Saturday.

Degrees will be conferred on more than 3,000 and during the ceremony, University President Wilson H. Elkins will confer an honorary degree of doctor of laws on Vice President Lyndon B. Johnson, principal speaker.

An honorary doctor of science degree will be conferred upon Dr. Mordecai J. B. Ezekial, chief of the U. N. Division of the U. S. Agency for International Development, U. S. Department of State.

Honorary doctor of humane letters degrees will be conferred upon Dr. Arthur A. Houghton, Jr., business executive, and Huntington Cairns, secretary, treasurer and general counsel of The National Gallery of Art.

President Elkins will award also four certificates of merit in agriculture to Maryland citizens for their outstanding contributions to agriculture in the State. They are Frederick C. Ernst Sr., Clear Spring; R. Lee Mitchell, Havre de Grace; W. Desmond Walker, Mitchellville; and Mrs. Clifton G. Crouse, Queen Anne.

Candidates for degrees from this area are the following:

Cumberland—Agnes S. Browne, 4 Fort Hill Avenue, BS nursing; James F. Davis, BA, this city; Jeffrey M. Getz, 603 Louisiana Avenue, BS arts and sciences; John F. Horchler, Box 407, RD 3, Hazen Road, BS business and public administration; Nicholas Kresovich Jr., 613 Greene Street, BS chemical engineering; Gene E. Laber, 325 Williams Street, BS business and public administration; William R. Matheney, 487 Eastern Avenue, BS electoral engineering; Dennis A. McFarland, 764 Greene Street, BS mechanical engineering; Sara I. Murphy, 831 Ridgedale Avenue, BS education.

Robert N. Phillips, 917 Zihlman Way, BS chemical engineering; Robert L. Roeder, 815 Elmwood Lane, BS electrical engineering; James F. Sharer, 1900 Bedford Street, bachelor of laws; Alan J. Stockholm, 714 Brookfield Avenue, master of arts, graduate school; Eleanor F. Zimmerman, 744 Fayette Street, master of social work, graduate school; Frank J. Zorick, 805 Manns Terrace, BS arts and sciences.

LaVale — John D. Lohnas, 7 Clubhouse Road, BA arts and sciences; Arthur J. Williamson, 1204 National Highway, BS mechanical engineering.

Frostburg — Steven W. Broadwater, 114 Grant Street, BS arts and sciences; Bonnie L. Marshall, 102 Wood Street, BS nursing.

Lonaconing — Barbara L. Hamilton, 61½ East Main Street, BA arts and sciences; James R. Ritchie, West Main Street, BS pharmacy.

Spring Gap — Harry W. Miller, BS business and public administration.

Westernport — James F. Beck, 325 Maryland Avenue, BS civil engineering; Broadus M. Bowman, 213 Smoot Street, BS mechanical engineering; John M. McIntyre, 124 Wood Street, BS arts and sciences; Paul W. Shaffer, 102 Potomac Street, doctor of Dental surgery.

Oakland — Jack A. Roth, 156 North 3rd Street, doctor of dental surgery.

Friendsville — Roy C. Schlossnagle, BS agriculture.

Grantsville — Florence H. Essers, Meadow Mountain Boys Forestry Camp, master of education, graduate school; Hendrick A. Essers Jr., (same address), master of education, graduate school.

Local 26, Kelly Sign 2-Year Labor Contract

Negotiating Committees of the Kelly-Springfield Tire Company and Local 26, URCLPWA, AFL-CIO, signed a two-year labor agreement yesterday.

Effective June 3 and expiring June 5, 1965, the agreement affects approximately 1,850 hourly-rated Kelly employes at the Cumberland plant. It was ratified by Local 26 membership at meetings May 29 and May 31.

It is in line with current rubber industry settlements. The package includes a wage increase of nine cents an hour effective June 10 and an additional seven cents increase effective June 8, 1964.

In addition to wages, the Supplemental Unemployment Benefits Plan was liberalized and a new Workmen's Compensation Supplemental Plan has been provided. The funeral pay provision of the contract also has been liberalized.

The negotiating committees consisted of James W. Stein, president, James E. Green, Nelson E. Brant, Raymond E. Bean and Alva C. Lewis of Local 26; F. T. Bell, personnel manager; John P. Zimmerman, Wesley A. McGraw Jr. and Lindsay M. Bray, representing the company.

Lions To Install

Officers of the Cumberland Lions Club will be installed Wednesday, June 26, at 12:15 p. m. in Central YMCA by Charles I. Loy, Libertytown, governor-elect of District 22-W.

Disaster Procedure Is Tested

There was no cause for actual alarm at the Cumberland Plant of Pittsburgh Plate Glass Company yesterday, due to the ambulances, fire trucks, police officials and first aid teams going about quickly and efficiently at their work.

A mock disaster was staged at the plant to test its recently developed disaster procedure.

The problem was the simulated explosion of a gasoline truck with the resultant fire spreading to nearby buildings.

"Victims" were employes made up with fake injuries. Other workers were in fire brigades, first aid teams and rescue squads.

These were using their training skills to combat the disaster, Walter C. Dyck, plant manager, pointed out.

Representatives from 12 Pittsburgh Plate plants, glass research division and general offices in Pittsburgh were present to view the test runs.

Also assisting were members of the City Fire Department, State Police, Sheriff Paul C. Haberlein and deputy sheriffs and others.

LaVale Optimist Club Meeting June 10

The LaVale Optimist Club will hold its next meeting Monday, June 10, at 6:30 p. m. in the LaVale Dining Room.

Harry R. Thomas, principal of Centre Street school, will speak on "Radiation and Fallout Shelters."

Many Area Students Graduate From WVU

The Cumberland tri-state area was well represented at commencement exercises at West Virginia University, Morgantown, Monday when a large number received degrees.

Obtaining a master's degree in social work was William Perry Shaffer, Oakland, son of Mrs. Luther P. Shaffer, 419 Fayette Street.

A master of business administration degree went to Harry Richard Smith, Piedmont, while Richard Allen Morris, Keyser, got a master of science degree in mine engineering.

Darius Nelson Brant of Ridgeley was awarded a master of science degree in aero-space engineering.

Master of science degrees were awarded Darley Broome Courtney and Robert Kendrick Morris, Keyser; Barbara Ann Kercheval, Kingwood; Robert Gary Rippey, Mt. Storm, and Paul Joseph Serafin, Pinto.

Obtaining master of arts degrees were Bonnie Houser Douglas, Aurora; Dale Maxwell Evans, Thomas; Jean Taylor Williams Grose, Terra Alta; Frank Calvin Harvey, Meyersdale; Robert Paul Jackson, Piedmont; Willard Maxwell Kitzmiller, Keyser; Wilbert Chester Long, Berkeley Springs; Richard Kelly Matlick, Cumberland, and Harold James Winstanley, Keyser.

Getting bachelor of science degrees in business administration were Euprama Kay Baker, Parsons; Floyd Carl Boor Jr., Keyser; Frank W. Byer, Ridgeley; William Robert Grafton, Moorefield; John George Kline, Davis; Curtis Allen Rhodes, Swanton (with honors), and Joseph Henry Webb, Cumberland.

Bachelor of science degrees in journalism went to John Edward Canfield, Keyser; Phoebe Fisher, Moorefield, and Robert Milton Gornall, Cumberland.

Bachelor of science degrees in physical education went to Pauline Agnes Miltenberger, Ridgeley, and Laura Virginia Tibbetts, Piedmont, and James Leslie Turbin, Keyser.

Bachelor of science degrees in secondary education were awarded Terry Warner Broadwater, Cresaptown; Lorenza Bean Halterman, Moorefield; Amanda Lee Lambert, Parsons; James Stephen McClain, Berkeley Springs; Robert Patrick Mason, Elk Garden; Robert William Minear Jr., Parsons; Ramona Lee Potter, Berkeley Springs, (with high honors); Nancy Louise Stephen, Keyser, and Dortha Lee Williams and Ruth Elaine Williams, Tunnelton.

Getting a bachelor of science degree in elementary education was Norman Pancake Ellifritz, New Creek.

A bachelor of laws degree went to Byron Townsend Athey, Keyser.

George Nathanial Wilson, Kingwood, received a bachelor of science degree in industrial engineering.

Bachelor of science degrees in electrical engineering went to Thomas Owen Kolb, Cumberland; Robert Edwin Michael, Oakland, and Eugene Rodney Moon, Swanton.

Bachelor of science degrees in civil engineering went to William Dice Calhoun, Moorefield; and Edgar Harman Nelson, Cabins, and William Denzel Kee Jr., Hambleton.

Edward Stewart Kyle, Frostburg, obtained a bachelor of science degree in aerospace engineering.

Bachelor of science degrees in home economics were awarded Patricia Mathias Grafton, Moorefield; Barbara Lee Dailey, Great Cacapon (with honors); Barbara Ann Judy, Circleville, (with honors; Jane Powell Kimble, Maysville; Donna Rae Preaskorn, Ridgeley.

Bachelor of science degrees in forestry went to Alton Lee Fortney Jr., Luke; John Delbert Gnegy, Jr., Oakland.

Calvin Dale Alt, Keyser, and Oscar Randall Harman, Accident, won bachelor of science degrees in agricultural engineering.

Recipients of bachelor of science degrees in agriculture were Norman Lewis Ahern, Keyser; Dennis Clinton Alta, Landes; Freddie Lee Alt, Springfield; Glenn Lee Eye, Franklin; Jacob Ivan Metcalf, Keyser, and Ralph Wilbur Smith, Jr. and Raymond Lee Orndorff, both of Moorefield.

Bachelor of science degrees in speech correction went to Rebecca Lewis Bess, Piedmont, and Mary Ellen Queen, Keyser.

Robert Franklin Benson, Ridgeley, won a bachelor of science degree in chemistry.

Bachelor of arts degrees were awarded Ralph Judy Bean Jr., Moorefield (with honors); Linda Sweene Carter, and Richard James Lewis, Frostburg; Bernard Jackson Long, Fort Ashby; Robert Bradley McNeill, Romney; Eric Holen Pamer, and Randolph Lee Pifer, both of Keyser; Richard Welling Snyder, Oakland; Omar C. Yoder, Salisbury, Pa.; Larry Tidd Schwab, Kingwood, and Clarence Wilkins Sears Jr., Keyser.

An ostrich can cover approximately twenty-five feet in one stride.

Local Physician Renamed President Of Heart Unit

The board of directors of the Allegany-Garrett County Heart Association Monday re-elected Dr. G. Overton Himmelwright as president.

Other officers named are James W. Webster, vice president; C. Glenn Watson, second vice president; Albert A. Helmick, treasurer and Mrs. James F. Rowan, secretary.

Mrs. Ora Mae Lewis was reappointed executive director of the association.

A social preceded the dinner with Webster as master of ceremonies. Dr. Himmelwright spoke on "Pursuit of Happiness".

James W. Bishop, nominating chairman, presented the slate of new board members. They are James F. McGann, Mrs. Don J. Newman, Charles M. See, Edwin Rothe, Dr. C. Y. Hadidian, Dr. George M. Simons, Morton Peskin Jr., Mr. and Mrs. Russell McBee, Dr. Pedro Rivera and Thurl W. Tower.

Dr. Himmelwright was presented the bronze distinguished service medallion for his service and guidance during the past year.

Certificates were awarded all Heart Sunday chairmen of both counties with the general Heart Sunday chairman, Mrs. James F. Rowan, receiving the bronze recognition service medallion.

Also receiving bronze recognition medallions were: A. A. Helmick, treasurer; Robert J. Brown, business chairman; Mrs. Anna K. Lowery, Mrs. C. W. Mackereth and Mrs. Paul Weaver, Heart Sunday area chairmen for five or more years, and Mrs. Henry W. McComas, chairman of southern Garrett County.

Silver service recognition medallions were awarded to C. Glenn Watson, general campaign chairman for 1963, and to Mrs. John G. Clower, heart volunteer for more than 10 years.

Framed certificates of merit were presented to: William Filsinger Jr., Women's Civic Club of Oakland, Paul Weisenmiller, Mrs. Ellen Arnone, Mrs. Raymond Trasher, Mr. and Mrs. Russell McBee, Mrs. Gladys O'Neal, Mrs. Kenneth Lawton, Mr. and Mrs. James Glotfelty, Merritt Feather, Mrs. Fern Neder and Grantsville Methodist Youth Fellowship.

Patrick A. Tierney, publicity director received a certificate of appreciation.

Woman To Woman

By PATRICIA McCORMACK

NEW YORK (UPI) — Keep America beautiful. Skip the pedal pushers, blue jeans and shorts when motoring to your vacation hideaway.

The trouble with pedal pushers and such—where the typical female's concerned: They don't hideaway very much.

As any veteran girl-watcher can testify: Nothing advances the image of the ugly American quite so rapidly as the site of a chunky matron or miss in pants best suited for females with a model's slim anatomy.

You see such a sight every so often at the gas stations along the typical turnpike, U.S.A. In the vacation months ahead, you'll see them more than every so often.

The International Ladies' Garment Workers' Union (ILGWU), wages the cause of keeping the nation's motoring females presentable.

"Motoring is a great American pasttime, and it's amazing how little attention is paid to dressing comfortably and attractively for it," the ILGWU's poet laureates, Eleanor Lambert and Francie Hughes, note in a "Travel in Style" booklet.

They caution that tight toreador pants, shorts or cotton dresses with stiff petticoats are as misplaced in a modern, low-slung automobile as grandmother's linen duster, bonnet and long motoring veil.

Their suggestions:

—If you are the slacks type, be sure yours are cut for comfort through the crotch, and in a crease-resistant material so you won't arrive looking accordion-pleated. Make sure the shirt is cut long so it won't ride up and balloon at the back.

Consider Easy Costumes

—The non-slacks type (most women) ought to consider three of the easiest costumes for motoring. These include the knitted dress and jacket; the easy tweed suit with a neat blouse or sweater; the printed spectator sports dress.

—For a motor trip spanning more than a day, plan two or three complete changes of costume, including lingerie, belt, scarf, stocking and shoes. Pack them in layers between tissue paper or scented travel flannels. This saves you from fumbling for clothes each day.

The trick when planning your vacation wardrobe: Take just enough for all your activities and changes of weather.

Elks To Initiate Class This Evening

Cumberland Lodge 63, BPO Elks, will initiate a class of nine candidates today at 8 p. m.

Exalted Ruler John E. Byrd Jr. said the group includes Byron Kight, James F. Twigg, Gorman B. Davis, George A. Athey, James F. Robinson, John F. Sollinger Jr., Roy K. Wolford Jr., Robert M. Ziler and Edwin D. VanMeter.

A luncheon will follow the initiation and semi-monthly business meeting.

Most persons in the United States who run away from home are not children, but adults, some of them more than 65 years of age.

Own sunglasses ground to your own optical prescription! Choose any shade lens in a variety of depth tones. We can furnish them for you in a large selection of sport or dress frames.

CUMBERLAND OPTICIANS
15 S. Liberty St. PA 2-4757

HOWARD JOHNSON'S
"LANDMARK FOR HUNGRY AMERICANS"
Route 40—LaVale
EASY PARKING

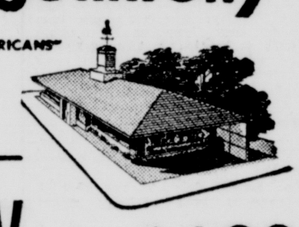

SPECIAL
Fish Fry $1.00
ALL YOU CAN EAT . . . 75c (Children)
FRIED FILLET OF FISH
French Fried Potatoes Cole Slaw
Freshly Baked Rolls and Butter
EVERY WEDNESDAY
4 P.M. to 9 P.M.

CRYSTAL DRIVE-IN
First Drive-In Showing
The Greatest Romance and Adventure in a thousand years!
SAMUEL BRONSTON Presents
CHARLTON HESTON SOPHIA LOREN
EL CID
SUPER TECHNIRAMA - TECHNICOLOR
Admission 90c
Through Thursday

HI-ROCK DRIVE-IN THEATRE
2½ MILES NORTH OF KEYSER
A Truly Wonderful Story With Three Great Stars.
Jennifer Jones Jason Robards Jr. Joan Fontaine
Tender is the Night
CINEMASCOPE COLOR by DE LUXE
PLUS 2 CARTOONS

We Have The
Eye Examination Records of
Franklin Spear
Optometrist
Dr. Wyatt Winters
Optometrist
Coffman's Optical
13 South Centre PA 2-6480
and 1225 Nat'l. Hgwy., LaVale
Eye Examinations
Eye Glasses • Contact Lenses

POTOMAC DRIVE IN
OPEN 7:30 P.M.
STARTS TONIGHT!
ADULT ENTERTAINMENT
RECOMMENDED FOR HIGH SCHOOL AGE AND ABOVE
All Tickets $1.00
"The sexual side of marriage chills me!"
No Passes
KEN PRODUCTIONS INC. PRESENTS
At 9:15 & 11:55

FRIGID WIFE
2nd Feature
"THE FACTS OF LIFE"

WAS HER HUSBAND TO BLAME ?
SEE WHY 1 OUT OF EVERY 3 MARRIAGES ENDS IN DIVORCE!
Written and Produced by JOHN KENLO
ASSOCIATE PRODUCER - ARNOLD JACK ROSENTHAL
ALL STAR CAST
JEANNE NEHER · REED HADLEY · SONDRA FISHER
BOB CARR · KEN ELLIOTT · SID NOEL
MADE IN HOLLYWOOD, U.S.A.
THE MOST OUTSPOKEN MOTION PICTURE EVER MADE

A PICTURE OF PROUD PEOPLE. A LOVE STORY A CAVALCADE -- A CONFLICT OF CREEDS -- A PERSONAL DRAMA OF STRONG LONGINGS -- A BIG STORY OF BIG THINGS AND BIG FEELINGS. THIS IS GIANT!

AS BICK BENEDICT AS LESLIE LYNNTON AS JETT RINK
STARRING
ELIZABETH TAYLOR · ROCK HUDSON · JAMES DEAN
"GIANT"
From The Novel By Edna Ferber
In WARNER COLOR
Starts Tomorrow THUR. 3 Days Only MARYLAND THEATRE
LAST DAY JOANNE WOODWARD — IN "THE STRIPPER"

A Schine Theatre
STRAND
STARTS TODAY Cont. Showing FROM 2:00 P.M.
DOUBLE ACTION! THRILLS! MYSTERY

THE MEN! THE MUTINY! THE MIGHT!
Herman Melville's BILLY BUDD
CINEMASCOPE
PLUS THIS CHILLER
PAT BOONE'S LATEST HIT
THE yellow canary
CINEMASCOPE
A Coogo Maoge Production Released by 20th Century-Fox
Starring PAT BOONE · BARBARA EDEN · STEVE FORREST
Co-Starring JACK KRUSHEN

Starlite DRIVE IN THEATRE ROUTE 51
KIRK DOUGLAS • LAURENCE OLIVIER • JEAN SIMMONS CHARLES LAUGHTON • PETER USTINOV • JOHN GAVIN TONY CURTIS
Now Showing
SPARTACUS
TECHNICOLOR
One Complete Show Starting 9 P.M.
ADMISSION — 75c
TEN MINUTE SNACK PERIOD

Ann Landers . . .

Answers Your Problems

DEAR ANN LANDERS: I have a delicate problem and don't know where else to go for help. I can't discuss this with our clergyman or our doctor as we are well-known in the community and if this story got out my husband would be furious.

We've been married 12 years and have five lovely children. I have part-time help, which is all I want because I believe a mother should raise her own children.

My husband owns a small but profitable business near our home. About a year ago he got into the habit of "dropping in" for lunch about twice a week. Now he's home for lunch five times a week and it's driving me crazy. I don't mind fixing him a sandwich and coffee, but he follows me around the kitchen with that come-hither look in his eye and when his mind is made up, it's made up.

I love him very much, but 12:30 p.m. is no time for romance with three kids at home for lunch, the laundress in the basement, the doorbell ringing and me trying to get to a 2 p.m. church guild meeting.

I want to be a good wife but I believe there is a time and a place for everything. Please tell me what to do.

—FRANTIC AND EXHAUSTED

DEAR FRANTIC AND EXHAUSTED: Tell your husband you married him for better or for worse but you didn't marry him for lunch.

DEAR ANN LANDERS: Our daughter is 19, lovely, bright and well-liked. She has had two years of college and is changing. I'm afraid, from an unspoiled, fresh young lady to a hard-boiled woman of the world.

She told us last night that she takes a few drinks at school because everyone else does and she sees nothing wrong in it. She doesn't smoke but all the girls around her do, and she sees nothing wrong in that either.

She works during the summer to pay part of her tuition, but we still must make sacrifices to see her through. I told her that unless she would promise not to smoke or drink she may not return to college in the fall.

She says I am not being fair to her—that she must make these decisions herself and they must not be imposed on her. Will you please print your views on this so I can show them to her? I need some help with this headstrong girl.

—TRULY WORRIED

DEAR MOTHER: Here it is but when you see my advice you may not be so eager to show it to her.

A girl of 19 is what she is. Her pattern is set and you will not change it. If her training has been good you need not worry. If it has not been good, worrying won't help.

Don't deny your daughter the opportunity to get a college education. Send her, with no restrictions. Quit nagging. Tell her you have faith and confidence and that you know she will never let you down.

DEAR ANN: I'm a young widow who is going with an attractive bachelor — object matrimony.

Gordon's mother lives in another state. She wanted to come here for a 10-day visit and Gordon asked me if I would have her as my house guest. I have plenty of room as well as a competent maid. I agreed, thinking it might boost my stock with Gordon.

Well, I knocked myself out being a charming hostess. I took "Mother" everywhere and wore myself out seeing that she had a good time. Now I'm in for it. Gordon said she is so fond of me and enjoyed my hospitality so much, she wants to return in July and stay for eight weeks.

Gordon is a great golfer and likes to play cards with the boys. While his mother was in town he spent only three evenings with us. I do not want his mother in my home for eight weeks but I'm afraid to say no because it may wreck my chances with him. Help. Please

—DESPERATE

DEAR DESPERATE: Say NO and don't worry about what it does to your chances. If Gordon wants to marry you he will. If he doesn't, you can wine and dine his mother for 10 years and it won't make any difference.

To learn the booby-traps of teenage drinking, write for ANN LANDERS' booklet, "Teenage Drinking," enclosing with your request 20c in coin and a long, self-addressed, stamped envelope.

Ann Landers will be glad to help you with your problems. Send them to her in care of this newspaper enclosing a stamped, self-addressed envelope.

(Copyright, 1963, Publishers Newspaper Syndicate)

GOREN ON BRIDGE

BY CHARLES H. GOREN

[© 1963: By The Chicago Tribune]

East-West vulnerable. South deals.

NORTH
♠ Q 10 2
♡ 8 5
◇ J 8 7
♣ K Q 10 9 5

WEST
♠ 3
♡ K 10 9 4 3
◇ K Q 10 2
♣ 7 4 3

EAST
♠ J 9 8 4
♡ J 7
◇ A 9 6 5
♣ 8 6 2

SOUTH
♠ A K 7 6 5
♡ A Q 6 2
◇ 4 3
♣ A J

The bidding:

South	West	North	East
1 ♠	Pass	2 ♠	Pass
4 ♠	Pass	Pass	Pass

Opening lead: King of ◇

Overconfidence led to declarer's defeat in today's hand. The four spade contract appeared to be such a sound undertaking that he never stopped to consider what pitfalls might lie in store for him.

West opened the king of diamonds and East signaled encouragingly with the nine. The suit was continued and South ruffed the third round. He was on the verge of claiming the rest of the tricks at this point and, more or less as an after thought, he decided to draw the trumps first. The ace of spades was cashed, followed by a small spade to the queen. When West showed out on the second lead declarer thought better of his original impulse.

In point of fact, South's prospects had dimmed considerably. If he drew one more trump and proceeded to run the clubs, the odds were that East would be able to ruff in before declarer could get rid of his losing hearts. A better chance seemed to be to try the heart finesse, so South played a small heart from dummy and put in the queen from his hand. When West turned up with the king, the contract was automatically set.

Instead of being so confident of success, South would have been better advised to ask himself what could go wrong. An obvious answer is that only a bad trump break could threaten his prospects. It is relatively simple to take out insurance against this possibility.

At trick four, declarer should lead a small spade from his hand and, when West follows, the ten is played from the dummy. If the ten holds the trick and East follows suit, South is in position to draw the remaining trumps and now make his claim. If the ten of spades loses to the jack, declarer merely wins East's return, pulls trumps and discards his three losing hearts on the dummy's clubs.

U. Of Md. Will Graduate 30 Students From Area

Thirty Western Marylanders are listed as eligible to receive degrees in commencement exercises at the University of Maryland, College Park, Saturday.

Degrees will be conferred on more than 3,000 and during the ceremony, University President Wilson H. Elkins will confer an honorary degree of doctor of laws on Vice President Lyndon B. Johnson, principal speaker.

An honorary doctor of science degree will be conferred upon Dr. Mordecai J. B. Ezekial, chief of the U. N. Division of the U. S. Agency for International Development, U. S. Department of State.

Honorary doctor of humane letters degrees will be conferred upon Dr. Arthur A. Houghton, Jr., business executive, and Huntington Cairns, secretary, treasurer and general counsel of The National Gallery of Art.

President Elkins will award also four certificates of merit in agriculture to Maryland citizens for their outstanding contributions to agriculture in the State. They are Frederick C. Ernst Sr., Clear Spring; R. Lee Mitchell, Havre de Grace; W. Desmond Walker, Mitchellville; and Mrs. Clifton G. Crouse, Queen Anne.

Candidates for degrees from this area are the following:

Cumberland—Agnes S. Browne, 4 Fort Hill Avenue, BS nursing; James F. Davis, BA, this city; Jeffrey M. Getz, 603 Louisiana Avenue, BS arts and sciences; John F. Horchler, Box 407, RD 3, Hazen Road, BS business and public administration; Nicholas Kresovich Jr., 613 Greene Street, BS chemical engineering; Gene E. Laber, 325 Williams Street, BS business and public administration; William R. Matheney, 487 Eastern Avenue, BS electoral engineering; Dennis A. McFarland, 764 Greene Street, BS mechanical engineering; Sara I. Murphy, 831 Ridgedale Avenue, BS education.

Robert N. Phillips, 917 Zihlman Way, BS chemical engineering; Robert L. Roeder, 815 Elmwood Lane, BS electrical engineering; James F. Sharer, 1900 Bedford Street, bachelor of laws; Alan J. Stockholm, 714 Brookfield Avenue, master of arts, graduate school; Eleanor F. Zimmerman, 744 Fayette Street, master of social work, graduate school; Frank J. Zorick, 805 Manns Terrace, BS arts and sciences.

LaVale — John D. Lohnas, 7 Clubhouse Road, BA arts and sciences; Arthur J. Williamson, 1204 National Highway, BS mechanical engineering.

Frostburg — Steven W. Broadwater, 114 Grant Street, BS arts and sciences; Bonnie L. Marshall, 102 Wood Street, BS nursing.

Lonaconing — Barbara L. Hamilton, 61½ East Main Street, BA arts and sciences; James R. Ritchie, West Main Street, BS pharmacy.

Spring Gap — Harry W. Miller, BS business and public administration.

Westernport — James F. Beck, 325 Maryland Avenue, BS civil engineering; Broadus M. Bowman, 213 Smoot Street, BS mechanical engineering; John M. McIntyre, 124 Wood Street, BS arts and sciences; Paul W. Shaffer, 102 Potomac Street, doctor of Dental surgery.

Oakland — Jack A. Roth, 156 North 3rd Street, doctor of dental surgery.

Friendsville — Roy C. Schlossnagle, BS agriculture.

Grantsville — Florence H. Essers, Meadow Mountain Boys Forestry Camp, master of education, graduate school; Hendrick A. Essers Jr., (same address), master of education, graduate school.

Disaster Procedure Is Tested

There was no cause for actual alarm at the Cumberland Plant of Pittsburgh Plate Glass Company yesterday, due to the ambulances, fire trucks, police officials and first aid teams going about quickly and efficiently at their work.

A mock disaster was staged at the plant to test its recently developed disaster procedure.

The problem was the simulated explosion of a gasoline truck with the resultant fire spreading to nearby buildings.

"Victims" were employes made up with fake injuries. Other workers were in fire brigades, first aid teams and rescue squads.

These were using their training skills to combat the disaster, Walter C. Dyck, plant manager, pointed out.

Representatives from 12 Pittsburgh Plate plants, glass research division and general offices in Pittsburgh were present to view the test runs.

Also assisting were members of the City Fire Department, State Police, Sheriff Paul C. Haberlein and deputy sheriffs and others.

LaVale Optimist Club Meeting June 10

The LaVale Optimist Club will hold its next meeting Monday, June 10, at 6:30 p. m. in the LaVale Dining Room.

Harry R. Thomas, principal of Centre Street school, will speak on "Radiation and Fallout Shelters."

Many Area Students Graduate From WVU

The Cumberland tri-state area was well represented at commencement exercises at West Virginia University, Morgantown, Monday when a large number received degrees.

Obtaining a master's degree in social work was William Perry Shaffer, Oakland, son of Mrs. Luther P. Shaffer, 419 Fayette Street.

A master of business administration degree went to Harry Richard Smith, Piedmont, while Richard Allen Morris, Keyser, got a master of science degree in mine engineering.

Darius Nelson Brant of Ridgeley was awarded a master of science degree in aero-space engineering.

Master of science degrees were awarded Darley Broome Courtney and Robert Kendrick Morris, Keyser; Barbara Ann Kercheval, Kingwood; Robert Gary Rippey, Mt. Storm, and Paul Joseph Serafin, Pinto.

Obtaining master of arts degrees were Bonnie Houser Douglas, Aurora; Dale Maxwell Evans, Thomas; Jean Taylor Williams Grose, Terra Alta; Frank Calvin Harvey, Meyersdale; Robert Paul Jackson, Piedmont; Willard Maxwell Kitzmiller, Keyser; Wilbert Chester Long, Berkeley Springs; Richard Kelly Matlick, Cumberland, and Harold James Winstanley, Keyser.

Getting bachelor of science degrees in business administration were Euprama Kay Baker, Parsons; Floyd Carl Boor Jr., Keyser; Frank W. Byer, Ridgeley; William Robert Grafton, Moorefield; John George Kline, Davis; Curtis Allen Rhodes, Swanton (with honors), and Joseph Henry Webb, Cumberland.

Bachelor of science degrees in journalism went to John Edward Canfield, Keyser; Phoebe Fisher, Moorefield, and Robert Milton Gornall, Cumberland.

Bachelor of science degrees in physical education went to Pauline Agnes Miltenberger, Ridgeley, and Laura Virginia Tibbetts, Piedmont, and James Leslie Turbin, Keyser.

Bachelor of science degrees in secondary education were awarded Terry Warner Broadwater, Cresaptown; Lorenza Bean Halterman, Moorefield; Amanda Lee Lambert, Parsons; James Stephen McClain, Berkeley Springs; Robert Patrick Mason, Elk Garden; Robert William Minear Jr., Parsons; Ramona Lee Potter, Berkeley Springs, (with high honors); Nancy Louise Stephen, Keyser, and Dortha Lee Williams and Ruth Elaine Williams, Tunnelton.

Getting a bachelor of science degree in elementary education was Norman Pancake Ellifritz, New Creek.

A bachelor of laws degree went to Byron Townsend Athey, Keyser.

George Nathanial Wilson, Kingwood, received a bachelor of science degree in industrial engineering.

Bachelor of science degrees in electrical engineering went to Thomas Owen Kolb, Cumberland; Robert Edwin Michael, Oakland, and Eugene Rodney Moon, Swanton.

Bachelor of science degrees in civil engineering went to William Dice Calhoun, Moorefield; and Edgar Harman Nelson, Cabins, and William Denzel Kee Jr., Hambleton.

Edward Stewart Kyle, Frostburg, obtained a bachelor of science degree in aerospace engineering.

Bachelor of science degrees in home economics were awarded Patricia Mathias Grafton, Moorefield; Barbara Lee Dailey, Great Cacapon (with honors); Barbara Ann Judy, Circleville, (with honors; Jane Powell Kimble, Maysville; Donna Rae Preaskorn, Ridgeley.

Bachelor of science degrees in forestry went to Alton Lee Fortney Jr., Luke; John Delbert Gnegy, Jr., Oakland.

Calvin Dale Alt, Keyser, and Oscar Randall Harman, Accident, won bachelor of science degrees in agricultural engineering.

Recipients of bachelor of science degrees in agriculture were Norman Lewis Ahern, Keyser; Dennis Clinton Alta, Landes; Freddie Lee Alt, Springfield; Glenn Lee Eye, Franklin; Jacob Ivan Metcalf, Keyser, and Ralph Wilbur Smith, Jr. and Raymond Lee Orndorff, both of Moorefield.

Bachelor of science degrees in speech correction went to Rebecca Lewis Bess, Piedmont, and Mary Ellen Queen, Keyser.

Robert Franklin Benson, Ridgeley, won a bachelor of science degree in chemistry.

Bachelor of arts degrees were awarded Ralph Judy Bean Jr., Moorefield (with honors); Linda Sweene Carter, and Richard James Lewis, Frostburg; Bernard Jackson Long, Fort Ashby; Robert Bradley McNeill, Romney; Eric Holen Pamer, and Randolph Lee Pifer, both of Keyser; Richard Welling Snyder, Oakland; Omar C. Yoder, Salisbury, Pa.; Larry Tidd Schwab, Kingwood, and Clarence Wilkins Sears Jr., Keyser.

An ostrich can cover approximately twenty-five feet in one stride.

Local Physician Renamed President Of Heart Unit

The board of directors of the Allegany-Garrett County Heart Association Monday re-elected Dr. G. Overton Himmelwright as president.

Other officers named are James W. Webster, vice president; C. Glenn Watson, second vice president; Albert A. Helmick, treasurer and Mrs. James F. Rowan, secretary.

Mrs. Ora Mae Lewis was reappointed executive director of the association.

A social preceded the dinner with Webster as master of ceremonies. Dr. Himmelwright spoke on "Pursuit of Happiness".

James W. Bishop, nominating chairman, presented the slate of new board members. They are James F. McGann, Mrs. Don J. Newman, Charles M. See, Edwin Rothe, Dr. C. Y. Hadidian, Dr. George M. Simons, Morton Peskin Jr., Mr. and Mrs. Russell McBee, Dr. Pedro Rivera and Thurl W. Tower.

Dr. Himmelwright was presented the bronze distinguished service medallion for his service and guidance during the past year.

Certificates were awarded all Heart Sunday chairmen of both counties with the general Heart Sunday chairman, Mrs. James F. Rowan, receiving the bronze recognition service medallion.

Also receiving bronze recognition medallions were: A. A. Helmick, treasurer; Robert J. Brown, business chairman; Mrs. Anna K. Lowery, Mrs. C. W. Mackereth and Mrs. Paul Weaver, Heart Sunday area chairmen for five or more years, and Mrs. Henry W. McComas, chairman of southern Garrett County.

Silver service recognition medallions were awarded to C. Glenn Watson, general campaign chairman for 1963, and to Mrs. John G. Clower, heart volunteer for more than 10 years.

Framed certificates of merit were presented to: William Filsinger Jr., Women's Civic Club of Oakland, Paul Weisenmiller, Mrs. Ellen Arnone, Mrs. Raymond Trasher, Mr. and Mrs. Russell McBee, Mrs. Gladys O'Neal, Mrs. Kenneth Lawton, Mr. and Mrs. James Glotfelty, Merritt Feather, Mrs. Fern Neder and Grantsville Methodist Youth Fellowship.

Patrick A. Tierney, publicity director received a certificate of appreciation.

Woman To Woman

By PATRICIA McCORMACK

NEW YORK (UPI) — Keep America beautiful. Skip the pedal pushers, blue jeans and shorts when motoring to your vacation hideaway.

The trouble with pedal pushers and such—where the typical female's concerned: They don't hideaway very much.

As any veteran girl-watcher can testify: Nothing advances the image of the ugly American quite so rapidly as the site of a chunky matron or miss in pants best suited for females with a model's slim anatomy.

You see such a sight every so often at the gas stations along the typical turnpike, U.S.A. In the vacation months ahead, you'll see them more than every so often.

The International Ladies' Garment Workers' Union (ILGWU), wages the cause of keeping the nation's motoring females presentable.

"Motoring is a great American pasttime, and it's amazing how little attention is paid to dressing comfortably and attractively for it," the ILGWU's poet laureates, Eleanor Lambert and Francie Hughes, note in a "Travel in Style" booklet.

They caution that tight toreador pants, shorts or cotton dresses with stiff petticoats are as misplaced in a modern, low-slung automobile as grandmother's linen duster, bonnet and long motoring veil.

Their suggestions:

—If you are the slacks type, be sure yours are cut for comfort through the crotch, and in a crease-resistant material so you won't arrive looking accordion-pleated. Make sure the shirt is cut long so it won't ride up and balloon at the back.

Consider Easy Costumes

—The non-slacks type (most women) ought to consider three of the easiest costumes for motoring. These include the knitted dress and jacket; the easy tweed suit with a neat blouse or sweater; the printed spectator sports dress.

—For a motor trip spanning more than a day, plan two or three complete changes of costume, including lingerie, belt, scarf, stocking and shoes. Pack them in layers between tissue paper or scented travel flannels. This saves you from fumbling for clothes each day.

The trick when planning your vacation wardrobe: Take just enough for all your activities and changes of weather.

Elks To Initiate Class This Evening

Cumberland Lodge 63, BPO Elks, will initiate a class of nine candidates today at 8 p. m.

Exalted Ruler John E. Byrd Jr. said the group includes Byron Kight, James F. Twigg, Gorman B. Davis, George A. Athey, James F. Robinson, John F. Sollinger Jr., Roy K. Wolford Jr., Robert M. Ziler and Edwin D. VanMeter.

A luncheon will follow the initiation and semi-monthly business meeting.

Most persons in the United States who run away from home are not children, but adults, some of them more than 65 years of age.

Local 26, Kelly Sign 2-Year Labor Contract

Negotiating Committees of the Kelly-Springfield Tire Company and Local 26, URCLPWA, AFL-CIO, signed a two-year labor agreement yesterday.

Effective June 3 and expiring June 5, 1965, the agreement affects approximately 1,850 hourly-rated Kelly employes at the Cumberland plant. It was ratified by Local 26 membership at meetings May 29 and May 31.

It is in line with current rubber industry settlements. The package includes a wage increase of nine cents an hour effective June 10 and an additional seven cents increase effective June 8, 1964.

In addition to wages, the Supplemental Unemployment Benefits Plan was liberalized and a new Workmen's Compensation Supplemental Plan has been provided. The funeral pay provision of the contract also has been liberalized.

The negotiating committees consisted of James W. Stein, president, James E. Green, Nelson E. Brant, Raymond E. Bean and Alva C. Lewis of Local 26; F. T. Bell, personnel manager; John P. Zimmerman, Wesley A. McGraw Jr. and Lindsay M. Bray, representing the company.

Lions To Install

Officers of the Cumberland Lions Club will be installed Wednesday, June 26, at 12:15 p. m. in Central YMCA by Charles I. Loy, Libertytown, governor-elect of District 22-W.

Own sunglasses ground to your own optical prescription! Choose any shade lens in a variety of depth tones. We can furnish them for you in a large selection of sport or dress frames.

CUMBERLAND OPTICIANS
15 S. Liberty St. PA 2-4757

HOWARD JOHNSON'S
"LANDMARK FOR HUNGRY AMERICANS"
Route 40—LaVale
EASY PARKING

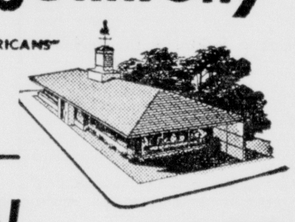

SPECIAL
Fish Fry $1.00
ALL YOU CAN EAT . . . 75c (Children)
FRIED FILLET OF FISH
French Fried Potatoes Cole Slaw
Freshly Baked Rolls and Butter
EVERY WEDNESDAY
4 P.M. to 9 P.M.

CRYSTAL DRIVE-IN
First Drive-In Showing
The Greatest Romance and Adventure in a thousand years!
SAMUEL BRONSTON Presents
CHARLTON HESTON SOPHIA LOREN
EL CID
SUPER TECHNIRAMA - TECHNICOLOR
Admission 90c
Through Thursday

HI-ROCK DRIVE-IN THEATRE
3½ MILES NORTH OF KEYSER
A Truly Wonderful Story With Three Great Stars.
Jennifer Jones Jason Robards, Jr. Joan Fontaine
Tender is the Night
CINEMASCOPE COLOR by DE LUXE
PLUS 2 CARTOONS

We Have The
Eye Examination Records of
Franklin Spear
Optometrist
Dr. Wyatt Winters
Optometrist
Coffman's Optical
13 South Centre PA 2-6480
and 1225 Nat'l. Hgwy., LaVale
Eye Examinations
Eye Glasses • Contact Lenses

POTOMAC DRIVE-IN
OPEN 7:30 P.M.
STARTS TONIGHT!
ADULT ENTERTAINMENT
RECOMMENDED FOR HIGH SCHOOL AGE AND ABOVE
All Tickets $1.00
"The sexual side of marriage chills me!"
No Passes
KEN PRODUCTIONS INC. International PRESENTS
At 9:15 & 11:55

FRIGID WIFE
2nd Feature
"THE FACTS OF LIFE"
SEE WHY 1 OUT OF EVERY 3 MARRIAGES ENDS IN DIVORCE!

WAS HER HUSBAND TO BLAME ?
Written and Produced by JOHN KENLO
ASSOCIATE PRODUCER - ARNOLD JACK ROSENTHAL
ALL STAR CAST
JEANNE NEHER · REED HADLEY · SONDRA FISHER
BOB CARR · KEN ELLIOTT · SID NOEL
MADE IN HOLLYWOOD, U.S.A.
THE MOST OUTSPOKEN MOTION PICTURE EVER MADE

A PICTURE OF PROUD PEOPLE. A LOVE STORY A CAVALCADE -- A CONFLICT OF CREEDS -- A PERSONAL DRAMA OF STRONG LONGINGS -- A BIG STORY OF BIG THINGS AND BIG FEELINGS. THIS IS GIANT!

AS BICK BENEDICT AS LESLIE LYNNTON AS JETT RINK
STARRING
ELIZABETH TAYLOR · ROCK HUDSON · JAMES DEAN
"GIANT"
From The Novel By Edna Ferber
In WARNER COLOR
Starts Tomorrow THUR. 3 Days Only MARYLAND THEATRE
LAST DAY JOANNE WOODWARD — IN "THE STRIPPER"

A Schine Theatre
STRAND
STARTS TODAY Cont. Showing FROM 2:00 P.M.
DOUBLE ACTION! THRILLS! MYSTERY

THE MEN! THE MUTINY! THE MIGHT!
by Herman Melville's BILLY BUDD
CINEMASCOPE
PLUS THIS CHILLER
PAT BOONE'S LATEST HIT
THE yellow canary
CINEMASCOPE
A Cooga Mooga Production
Released by 20th Century-Fox
Starring PAT BOONE BARBARA EDEN STEVE FORREST Co-Starring JACK KRUSCHEN

Starlite DRIVE-IN THEATRE ROUTE 51
KIRK DOUGLAS • LAURENCE OLIVIER • JEAN SIMMONS CHARLES LAUGHTON • PETER USTINOV • JOHN GAVIN TONY CURTIS
Now Showing
SPARTACUS
TECHNICOLOR
One Complete Show Starting 9 P.M.
ADMISSION — 75c
TEN MINUTE SNACK PERIOD

$1 Tax Rate Adopted At Westernport

WESTERNPORT — The Mayor and Commissioners Monday night authorized the water superintendent to shut off the water supply at the properties of all owners who have delinquent water accounts, if not paid by June 10. The final notice has been mailed to the property owners.

The tax rate for the Town of Westernport was set at $1 per $100 of assessed value for the next fiscal year. This was the previous tax rate.

Commissioner Joseph Alongi was appointed building inspector; Frank Sultzer, police officer, was appointed bailiff; Horace Whitworth Jr., attorney; James P. Rogers, auditor; Mrs. Katherine Hartig, town clerk, and Commissioner Alvin Pence, treasurer.

George Failing was appointed for a three year tearm on the Zoning Board of Appeals.

Salaries were set at $500 for the mayor and $250 for each commissioner.

Wilt's Tire Shop, Westernport, was low bidder at $451 for six new tires for the pumper truck of the Potomac Fire Company.

A delegation representing the Tri-Towns Lions Club asked requirements for satisfactory construction of the new road opening from Main Street Extended, up the ravine to Central Avenue, Green's Addition.

Mayor Ray L. Wilt explained that interested citizens would be required to engineer the road in accordance with accepted engineering practice as shown in the survey, and have grading and filling done, proper drainage of surface waters provided for and lay and roll a six inch course of crusher run grade material.

When these requirements are met, the town will acquire rights of way and be responsible for its maintenance.

Members of Girl Scout Troop 102 with their leader, Mrs. Roger Fazenbaker, were present at the council meeting. They included Norma Fazenbaker, Krista Alexander, Linda Guy, Lana McCutcheon, Barbara Jones, Judy Potter, Brenda Raines, Marian Burke, Susan Daniels, Debby Davison and Ellen Fazenbaker.

Top Graduates At Potomac State

The two top students in the 1963 graduating class at Potomac State College in Keyser were Robert Clements, of Keyser and Miss Martha Jean Bonafield, Kingwood. Miss Bonafield's two-year average was 3.898 and Clements' was 3.757. She completed a course in pre-education and Clements was a chemistry major. These two, along with Miss Rebecca Ann Harshbarger, Piedmont, compiled 4.0 (straight A) averages for the semester just ending.

Young Adults To Meet

MIDLAND — The Young Adults of Grace Methodist Church will meet on Monday at 7:30 p. m. in the social room of the church. Members are asked to bring canned goods and belated recipes.

Tri-Towns Organizations Plan Centennial Events

PIEDMONT — Joseph Stanislawczyke, Keyser, West Virginia Centennial representative for Mineral County, outlined plans for the event at a meeting of the Tri-Towns Community Council Monday evening.

The council decided to promote active participation in the Centennial in the Tri-Towns. Dr. Robert W. Bess, president, said this will help business and generate enthusiasm in the community.

He hopes to have all organizations and groups participate in promoting the project throughout the summer. Costumes for ladies may be purchased at $5 for any size.

The final week of celebration was set tentatively for the last week of August, following closing festivities in Keyser. It was suggested that Blue Angel Week, sponsored by Victory Post 155, be arranged to coincide with the program in Piedmont.

Activities suggested were old fashioned bathing suits to be worn by the lifeguards at the swimming pool, dances on the parking lot Wednesday evenings after stores close, water battles by the Fire Companies and Brothers of the Brush.

Richard Smith is chairman of the centennial committee.

It was decided to incorporate the council as a non-profit organization.

Mrs. Virginia Poland was appointed a director to fill the unexpired term of Rev. Frederick W. Simmel, who resigned because of previous committments.

Mrs. Elmer Shaver, membership committee chairman, submitted a list of 77 names which were voted for membership in the group.

Next general meeting will be held July 1 at the Presbyterian Church.

Barton School Plans Newcomers Party

BARTON — The annual party for pupils entering school for the first time will be held today at 2 p. m. in Barton Elementary School.

Refreshments will be served in the cafeteria following a program in the auditorium.

Parents of the present first grade pupils, in addition to the beginners and their parents, have been invited to attend.

Mt. Savage Personals

Sister Eileen and Sister Leo Cadia, Sisters of Mercy, have returned to Syosset, N. Y. after visiting the former's aunt and uncle, Mr. and Mrs. Charles Winner. Sister Eileen is the daughter of the late Mrs. Cecelia Miller Hamilton and William Hamilton, former residents.

Mr. and Mrs. Roy Hutcheson, Southhole, N. Y. have returned home after visiting Mr. and Mrs. Charles Winner.

Gary Aldridge has returned to Westover Field Air Base after visiting his parents, Mr. and Mrs. Howard Aldridge.

Mrs. Walter Meade is a surgical patient at Sacred Heart Hospital.

Mrs. Colin Bowers has returned home after being a surgical patient at Sacred Heart Hospital.

Adult Classes Hold Social Session

BARTON — Three adult classes of the First Methodist Church sponsored a bi-monthly meeting a recent evening.

The Men's Bible Class was in charge of entertainment, and Mr. and Mrs. Clifton Broadwater of Lonaconing showed movies of their trip to New England states and Canada. Other movies were shown concerning the Mowbray family reunion and the 90th birthday celebration of Mrs. Virginia Broadwater, oldest member of the church.

The program included group singing. Refreshments were served by the Women's Bible Class. Members of the Friendly Helpers Bible Class were guests.

Attend Funeral

Among those who attended the funeral of Mrs. William Hotchkiss on Sunday in Hagerstown were Mr. and Mrs. Richard Hotchkiss, Gilmore; Mr. and Mrs. Harry Hotchkiss, Ridgeley; Mr. and Mrs. Michael Kenny, Fort Ashby; Mr. and Mrs. Epsy Barley of Cumberland; and Mrs. Harry Thomas of Frostburg.

Mesopotamia is the name applied to the areas between the Euphrates and the Tigris Rivers.

The coronation of the present Duke of Windsor as the king of Great Britain never took place.

When twins were born in an Oregon Indian tribe, it was the custom to put one or both to death.

PTA Elects, Plans Bazar At Midland

MIDLAND — Mrs. Jean Coleman was elected president of the Parent-Teachers Association of St. Joseph's School which met Sunday and discussed a bazar which will be held Thursday on the school grounds.

The bazar which will begin at 6 p. m. will feature games, refreshments and a small ferris wheel ride for the children. The public is invited.

Other officers include Mrs. Josephine Michaels, vice president; Mrs. Ruth Stakem, secretary; and Mrs. Mary Brant, treasurer.

The new officers will assume office in September.

Frostburg Briefs And Personals

The Mt. Pleasant Street Neighborhood Club will meet today at 8 p. m. in the home of Mrs. Charles Kerr, 119 West Main Street.

The Braddock Park Playground Association will meet in the park on Thursday at 7:30 p. m. A cleanup program will begin at 6 p. m. with all interested persons asked to attend. Mrs. Rae Pugh will preside at the business session.

Mrs. Allen Beeman, Spring Street, a recent surgical patient in Memorial Hospital, Cumberland, has returned to her home.

Mrs. Virginia Miller 126 Hill Street, is a surgical patient in Memorial Hospital.

Mr. and Mrs. Eugene Mussetter, Pittsburgh, Pa.; Mrs. Inez Shimer and son Gary, Detroit, Mich.; and Mrs. Joan Pinder, Washington, D. C. who attended the funeral of Mrs. Daisy Mussetter Steele have returned to their respective homes.

142 Get Diplomas At Southern High

OAKLAND — Some 142 seniors of Southern High School received their diplomas Monday as the highlight of the school's annual commencement exercises.

The seniors, their parents and friends were addressed by Willard Hawkins, superintendent of Garrett County schools.

Rev. Shelby Walthall, rector of St. Matthew's Episcopal Church here, delivered the invocation.

The baccauaureate sermon to the Southern graduates was delivered Sunday night by Rev. Ernest Fox, pastor of St. Mark's Lutheran Church.

Dr. Vernon Dyer Is Honored By Medical Group

PETERSBURG, W. VA. — Dr. Vernon L. Dyer of Petersburg is West Virginia's "General Practitioner of the Year" for 1963 according to a selection made by the Council of the West Virginia State Medical Association from a field of nominees submitted by component societies.

Still active after 45 years of service, Dr. Dyer will accept the award during the 96th annual meeting of the State Medical Association at The Greenbrier in White Sulphur Springs, August 22-24.

A native of Fort Seybert, Dr. Dyer was born April 17, 1893 and attended Shepherd College, Valparaiso University, and received his MD degree in 1918 from the Loyola University School of Medicine in Chicago.

He served an internship at Welch Hospital, 1918-19, and then located in this community where he has been in continuous active practice since that time. He had post graduate training in the Cook County Hospital in Chicago and at the Chicago EENT Hospital.

He has served as secretary and president of the Potomac Valley Medical Society and has served several years on the Rural Health Committee of the State Medical Association. He is an elder in the Presbyterian Church and has served as treasurer for 32 years. He was the first president of the Petersburg Kiwanis Club in 1936 and has served on every board of directors since that time.

Doctor Dyer was instrumental in the establishment of the Grant Memorial Hospital in Petersburg and his medical service has been primarily to the citizens of Grant, Hardy and Pendleton counties.

29 Fort Ashby Seniors To Get Diplomas Tonight

FORT ASHBY, W. Va.—Some 29 seniors of Fort Ashby High School are scheduled to get their diplomas at the school's 23rd annual commencement here tonight.

Guest speaker will be David G. Nuzum, director of student affairs at Potomac State College. Student speakers will be Miss Nancy Ward, valedictorian, and Miss Joann McDonald, salutatorian.

Blum Rides Four Chicago Winners

CHICAGO, June 4 (AP) — Jockey Walter Blum scored his fourth victory of the day when he piloted Blue Tassle to a 1¼ length triumph in the $6,000 Dixie Highway Purse at Washington Park today.

John M. finished second and Aloné At Last was third before a crowd of 8,960. Blue Tassle paid $5.00 and was timed in 1:10 2/5 six furlongs.

Earlier Blum had won the fourth race with Merry Intent at $5.40; the fifth with Beyond Compare at $21.80 and the seventh with Royal Return at $7.80.

St. Patrick's To Graduate 15 Sunday

MT. SAVAGE — Fifteen eighth graders are scheduled to graduate Sunday from St. Patrick's School, according to Sister M. Nola, principal, who said graduation exercises will be held during the 9:30 a. m. Mass at the church.

Those who are to graduate include Janet Meade, Linda Farrell, Joseph Shaffer, Edward Barth, Rene Werner, Carolyn Logsdon, Patrick Carney.

Francis Brailer, Stephen Rice, Charles Herboldsheimer, Thomas Kilduff, Marie Bolt, Mary Ann Beal, Ann Campbell and Jeanette Carder.

A farewell party for the graduating class was held in the parish hall by members of the seventh grade. Dancing and games featured the entertainment. Decorations were in keeping with the graduation theme.

Barton Personals

Mr. and Mrs. Paul Bailey and daughter, Paula, State College, Pa., and Mr. and Mrs. James Francis and family, Washington, D. C., visited Mr. and Mrs. Harry Bailey.

Miss Eleanor Mowbray, Washington, D. C., visited her parents, Mr. and Mrs. Ben Mowbray.

Clarence Moyer, Washington, D. C., former resident of Barton, visited here.

Mrs. Norman Hunter, the former Mary Malcolm, returned to her home in Westminster after visiting here.

Mr. and Mrs. Glen Barnard and family of Damascus, spent several days with Mrs. William Lamberson and other relatives here.

Dorsey Devlin and son, Michael, Williamsport, returned home after visiting Mrs. Hugh Devlin.

George McDonald, Ambridge, Pa., spent the weekend with relatives here.

Mr. and Mrs. P. W. Hays, Westernport, announce the birth of a son in Memorial Hospital. Mrs. Hays is the former Patricia Schramm, daughter of Mr. and Mrs. Lester Schramm.

Miss Margaret Conroy, local postmistress, who is a surgical patient in University Hospital, Morgantown, is much improved.

Mr. and Mrs. Maurice Conrod and grandson, New Jersey, visited Mr. and Mrs. Reginald Kyle, Sr.

Anona Council Election Held

MIDLAND — Sandy Clay was elected Anona of Anona Council No. 2 during a recent meeting.

Other officers are Mary J. Stakem, Wacunda; Nancy Lease, Minewa; Carol Beeman, Mishinewa; Eleanor Thompson, Ieska; Kathy McKinley, Neta; Kay Ravenscroft, chief of tom toms; and Ruth Spiker, Wica.

At the next meeting at 7 p. m. on June 10 in the Red Men's Hall, refreshments will be served during the installation of officers. A games party is planned for June 17 in the hall.

Elk Garden High Honors Evans, Faye Bennear

ELK GARDEN, W. Va.—Thomas Evans and Faye Bennear each received three honors at the annual commencement last night of Elk Garden High School.

Young Evans, honored as the class valedictorian, also received one of four athletic awards given by the Loyal Order of Moose and the Josten award for outstanding achievement.

Miss Bennear, the class salutatorian, also received the Daughters of the American Revolution citizenship award, selected by members of her class, and one of two citizenship awards offered by the Lions Club.

Other athletic award winners were Harold Brown, Charles Keller and Melvin Smith. These were all given by the Loyal Order of Moose. Don James was the other winner of a gold medal offered as the Lions Club citizenship award.

Awards were presented last night by Frank Burgess, school principal. Diplomas were presented to the 32 senior by S. T. McGee, superintendent of Mineral County schools.

Music was provided by the school band and girls' chorus. The address to the graduates, their relatives and friends, was delivered by David G. Nuzum, director of student affairs at Potomac State College.

CDA Card Party Planned Today

MT. SAVAGE — Court Theresa 557, Catholic Daughters of America, will sponsor a public card party today at 8 p.m. in St. Patrick's Hall. Five hundred and setback will be played, prizes awarded and refreshments served.

A homemade candy and apron sale will be held in conjunction with the card party.

Mrs. Grover Green, chairman, will be assisted by Miss Mary E. Murray, Mrs. Anastasia McGann, Mrs. Robert Carter, Mrs. Edith Lancaster and Mrs. Freda McKenzie.

Frostburg Lions Plan Carnival From June 10-15

FROSTBURG — Preparations are underway for the annual Frostburg Lions Club carnival June 10-15 at the Municipal ball park, according to Joseph Klosterman, chairman.

Concessions will be under the supervision of club members. Advance sale tickets are available and the ticket chairman, Robert Crabtree may be reached at OV 9-6818.

Proceeds from the carnival will be used for the following projects: Supplying eye glasses, supporting the well baby clinic, developing and maintaining the Lions Club park and ball diamond, and providing wheel chairs, walkers and hospital beds to residents of the area.

Russell Carder, general chairman of concessions, will be assisted by George Rendar, food stand; Alex Densmore, Dr. William O'Connor, John Ritchie, Anthony Folk, Calvin Delbrook, Michael Martin, John Shupe, Waldon Skinner and Dr. Daniel Shupe, games.

Talk On Medicine Heard By Rotary

FROSTBURG — Dr. Martin Rothstein and Dr. John B. Davis spoke on "New Development in Medicine" at a meeting of the Frostburg Rotary Club.

The club will participate in the Intercity Ladies Night which will be held with the Cumberland Rotary Club on June 18 at the Ali Ghan Shrine Country Club.

Members of the local club who do plan to attend the event in Cumberland will meet on June 17 at the regular meeting place.

Visiting Rotarians at the recent meeting were Timothy Connor of Lonaconing and Miles Thompson Jr. of Cumberland.

MAKE US YOUR HEADQUARTERS FOR ALL YOUR INSURANCE NEEDS
HOLBEN AGENCY
ALL FORMS OF INSURANCE
11 Broadway Phone OV 9-5263
FROSTBURG

CHARLIE WILL HAVE
Big Boy Tomato Plants
• Cabbage Plants
• Pepper Plants
HILL'S NEWSSTAND
26 W. Main Frostburg

FOR THE BEST CALL L & S
Plumbing & Heating
Sheet Metal Work
SERVICE ON
COAL - GAS - OIL
Furnaces & Boilers
DIAL 689-6742
13 Centennial St. Frostburg

TRY OUR TYSON COAL
• LOW IN ASH
• HIGH IN B.T.U.'s
$5.50 TON AT PIT
$7.50 TON DELIVERED
WINNER BROS.
OV 9-8690—OV 9-8582 Fbg.
At Yard—689-9874

"Colonel Logan"
ORNAMENTAL IRON WORK
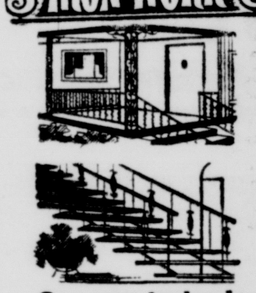
See us today!
LEWIS CONCRETE PRODUCTS
Depot St. Frostburg

GIRARD PERREGAUX
fine watches since 1791
Now Is The Time To Layaway For Christmas While Selections Are Good.
JEFFRIES BROS.
12 Broadway Frostburg

GIFTS
SURE TO PLEASE
GIFTS FOR FAVORITE GRADS
FOR THE BEST DADS
Golf Accessories ..... $1 up
Walkie-Talkie Sets/CB units with built-in AM Radio $87.00
Transistor Tape Recorders $27.95
Kodak Instamatic Camera Outfits $15.95
Fishing Tackle and Fishing Apparel
Camp Stoves/Lanterns/Accessories
"Rayban" Sun or shooting glasses
Guns (Most all models and makes)
Polaroid Cameras and Accessories
Binoculars beginning at only $12.95
"Case" Pocket and Hunting Knives
Cameras and Sporting Goods Make Ideal Gifts for Everyone
GRAYSON'S
22 Armstrong Street Phone 784-4521
Keyser, W. Va.
Open 9 to 5 Daily — Fridays 9 to 9
First/Second National Charge Accounts

IN A HURRY FOR YOU CAR?
Our AUTO LOAN SERVICE IS FAST, ECONOMICAL & CONVENIENT
FROSTBURG NATIONAL BANK
MEMBER F.R.S. F.D.I.C.

Buick Trade-Ins
61 FORD 4-DR. R-H — S/S
59 FORD PICK-UP Ranchero Body
59 BUICK 4 DR.
Call Cliff Crowe or Tony Matese
St. Cloud Motors
OV 9-9441 FROSTBURG

FRESH STOCK

Don't Let Unknown Battery Brands Let You Down Insist On
69c ea. EVEREADY
— WE SELL —
• Motorola
• Philco
• Sylvania
• Radios - Television
• Stereo - Hi-Fi's
BOB'S RADIO
"WE SELL THE BEST AND SERVICE THE REST"
OV 9-6287
18 W. MAIN FROSTBURG

COME IN TODAY... YOU MAY ALREADY BE A WINNER!
$120,000 IN PRIZES!
Westinghouse "Lucky Old Laundromat®" automatic washer SWEEPSTAKES
It's Simple . . . Nothing to Buy . . . 1000 Chances to Win!
5 GRAND PRIZES $5,000
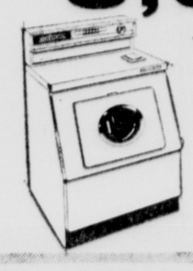
Plus... a New Westinghouse Heavy Duty Laundromat Model LBD30
100 SECOND PRIZES

Westinghouse Heavy Duty Electric Dryer Model DBD30
150 THIRD PRIZES
Westinghouse Portable TV Model P-3371
250 FOURTH PRIZES
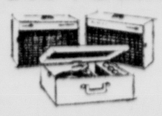
Westinghouse Two-Case Stereo Portable Phonograph Model 88AC51
495 FIFTH PRIZES
Westinghouse Push Button Clock Radio Model 809L5
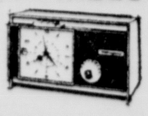
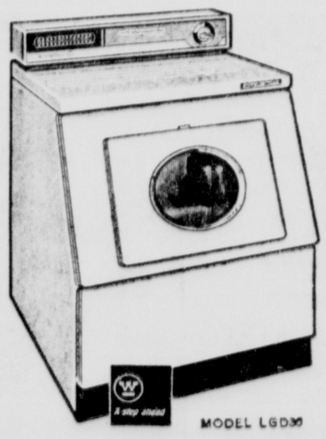
MODEL LGD30
NEW WESTINGHOUSE HEAVY DUTY LAUNDROMAT® AUTOMATIC WASHER
Choice of 4 Washing Programs. Choose from preset programs for "Regular" wash or "Delicate" items, including Colorfast, Non-Colorfast, Wash 'N Wear and Cold Water Wash. Simply turn the dial and you've set one of the special washing programs. The rest is automatic. Come in and see how these wonderful features . . . 12 lb. Capacity, Automatic Lint Ejector, Suds 'N Water Saver, Handy Weighing Door . . . can make your wash days much easier.
Special Low "Sweepstakes" Price ONLY $269.95
SWEEPSTAKES RULES
1. The "Lucky Old Laundromat® Automatic Washer Sweepstakes" runs from April 15 to June 15, 1963. During this period, we will have posted a list of 1,000 Laundromat washer serial numbers chosen at random by Westinghouse. Each number posted will state a specific prize.
2. Come in, phone or write to check if you have a winning number. If you do, we will record your name and address and the model and serial number of your washer and send it to Westinghouse Contest Headquarters. Claims for prizes postmarked later than June 15, 1963 will be ineligible.
3. Each winner must agree to allow a Westinghouse representative to check the serial number of his washer in order to claim his prize. Winners must be the original purchasers of the machines. Used washers resold are not eligible.
4. Winners will be notified by Westinghouse and prizes will be awarded after winners are identified. Place of awards will be at our store. Only one prize will be awarded to a winner.
5. This sweepstakes is void in any locality or state where a contest of this type is prohibited or restricted by law. It is not open to our employes and families, employes of Westinghouse and their families, or Westinghouse advertising agencies and their families.
FROSTBURG TV SALES & SERVICE
Walnut St. – OV 9-9925 – Grahamtown Frostburg

$1 Tax Rate Adopted At Westernport

WESTERNPORT — The Mayor and Commissioners Monday night authorized the water superintendent to shut off the water supply at the properties of all owners who have delinquent water accounts, if not paid by June 10. The final notice has been mailed to the property owners.

The tax rate for the Town of Westernport was set at $1 per $100 of assessed value for the next fiscal year. This was the previous tax rate.

Commissioner Joseph Alongi was appointed building inspector; Frank Sultzer, police officer, was appointed bailiff; Horace Whitworth Jr., attorney; James P. Rogers, auditor; Mrs. Katherine Hartig, town clerk, and Commissioner Alvin Pence, treasurer.

George Failing was appointed for a three year tearm on the Zoning Board of Appeals.

Salaries were set at $500 for the mayor and $250 for each commissioner.

Wilt's Tire Shop, Westernport, was low bidder at $451 for six new tires for the pumper truck of the Potomac Fire Company.

A delegation representing the Tri-Towns Lions Club asked requirements for satisfactory construction of the new road opening from Main Street Extended, up the ravine to Central Avenue, Green's Addition.

Mayor Ray L. Wilt explained that interested citizens would be required to engineer the road in accordance with accepted engineering practice as shown in the survey, and have grading and filling done, proper drainage of surface waters provided for and lay and roll a six inch course of crusher run grade material.

When these requirements are met, the town will acquire rights of way and be responsible for its maintenance.

Members of Girl Scout Troop 102 with their leader, Mrs. Roger Fazenbaker, were present at the council meeting. They included Norma Fazenbaker, Krista Alexander, Linda Guy, Lana McCutcheon, Barbara Jones, Judy Potter, Brenda Raines, Marian Burke, Susan Daniels, Debby Davison and Ellen Fazenbaker.

Young Adults To Meet

MIDLAND — The Young Adults of Grace Methodist Church will meet on Monday at 7:30 p. m. in the social room of the church. Members are asked to bring canned goods and belated recipes.

Top Graduates At Potomac State

The two top students in the 1963 graduating class at Potomac State College in Keyser were Robert Clements, of Keyser and Miss Martha Jean Bonafield, Kingwood. Miss Bonafield's two-year average was 3.898 and Clements' was 3.757. She completed a course in pre-education and Clements was a chemistry major. These two, along with Miss Rebecca Ann Harshbarger, Piedmont, compiled 4.0 (straight A) averages for the semester just ending.

Tri-Towns Organizations Plan Centennial Events

PIEDMONT — Joseph Stanislawczyke, Keyser, West Virginia Centennial representative for Mineral County, outlined plans for the event at a meeting of the Tri-Towns Community Council Monday evening.

The council decided to promote active participation in the Centennial in the Tri-Towns. Dr. Robert W. Bess, president, said this will help business and generate enthusiasm in the community.

He hopes to have all organizations and groups participate in promoting the project throughout the summer. Costumes for ladies may be purchased at $5 for any size.

The final week of celebration was set tentatively for the last week of August, following closing festivities in Keyser. It was suggested that Blue Angel Week, sponsored by Victory Post 155, be arranged to coincide with the program in Piedmont.

Activities suggested were old fashioned bathing suits to be worn by the lifeguards at the swimming pool, dances on the parking lot Wednesday evenings after stores close, water battles by the Fire Companies and Brothers of the Brush.

Richard Smith is chairman of the centennial committee.

It was decided to incorporate the council as a non-profit organization.

Mrs. Virginia Poland was appointed a director to fill the unexpired term of Rev. Frederick W. Simmel, who resigned because of previous committments.

Mrs. Elmer Shaver, membership committee chairman, submitted a list of 77 names which were voted for membership in the group.

Next general meeting will be held July 1 at the Presbyterian Church.

Barton School Plans Newcomers Party

BARTON — The annual party for pupils entering school for the first time will be held today at 2 p. m. in Barton Elementary School.

Refreshments will be served in the cafeteria following a program in the auditorium.

Parents of the present first grade pupils, in addition to the beginners and their parents, have been invited to attend.

Mt. Savage Personals

Sister Eileen and Sister Leo Cadia, Sisters of Mercy, have returned to Syosset, N. Y. after visiting the former's aunt and uncle, Mr. and Mrs. Charles Winner. Sister Eileen is the daughter of the late Mrs. Cecelia Miller Hamilton and William Hamilton, former residents.

Mr. and Mrs. Roy Hutcheson, Southhole, N. Y. have returned home after visiting Mr. and Mrs. Charles Winner.

Gary Aldridge has returned to Westover Field Air Base after visiting his parents, Mr. and Mrs. Howard Aldridge.

Mrs. Walter Meade is a surgical patient at Sacred Heart Hospital.

Mrs. Colin Bowers has returned home after being a surgical patient at Sacred Heart Hospital.

Adult Classes Hold Social Session

BARTON — Three adult classes of the First Methodist Church sponsored a bi-monthly meeting a recent evening.

The Men's Bible Class was in charge of entertainment, and Mr. and Mrs. Clifton Broadwater of Lonaconing showed movies of their trip to New England states and Canada. Other movies were shown concerning the Mowbray family reunion and the 90th birthday celebration of Mrs. Virginia Broadwater, oldest member of the church.

The program included group singing. Refreshments were served by the Women's Bible Class. Members of the Friendly Helpers Bible Class were guests.

Attend Funeral

Among those who attended the funeral of Mrs. William Hotchkiss on Sunday in Hagerstown were Mr. and Mrs. Richard Hotchkiss, Gilmore; Mr. and Mrs. Harry Hotchkiss, Ridgeley; Mr. and Mrs. Michael Kenny, Fort Ashby; Mr. and Mrs. Epsy Barley of Cumberland; and Mrs. Harry Thomas of Frostburg.

Mesopotamia is the name applied to the areas between the Euphrates and the Tigris Rivers.

The coronation of the present Duke of Windsor as the king of Great Britain never took place.

When twins were born in an Oregon Indian tribe, it was the custom to put one or both to death.

PTA Elects, Plans Bazar At Midland

MIDLAND — Mrs. Jean Coleman was elected president of the Parent-Teachers Association of St. Joseph's School which met Sunday and discussed a bazar which will be held Thursday on the school grounds.

The bazar which will begin at 6 p. m. will feature games, refreshments and a small ferris wheel ride for the children. The public is invited.

Other officers include Mrs. Josephine Michaels, vice president; Mrs. Ruth Stakem, secretary; and Mrs. Mary Brant, treasurer.

The new officers will assume office in September.

Frostburg Briefs And Personals

The Mt. Pleasant Street Neighborhood Club will meet today at 8 p. m. in the home of Mrs. Charles Kerr, 119 West Main Street.

The Braddock Park Playground Association will meet in the park on Thursday at 7:30 p. m. A cleanup program will begin at 6 p. m. with all interested persons asked to attend. Mrs. Rae Pugh will preside at the business session.

Mrs. Allen Beeman, Spring Street, a recent surgical patient in Memorial Hospital, Cumberland, has returned to her home.

Mrs. Virginia Miller 126 Hill Street, is a surgical patient in Memorial Hospital.

Mr. and Mrs. Eugene Mussetter, Pittsburgh, Pa.; Mrs. Inez Shimer and son Gary, Detroit, Mich.; and Mrs. Joan Pinder, Washington, D. C. who attended the funeral of Mrs. Daisy Mussetter Steele have returned to their respective homes.

142 Get Diplomas At Southern High

OAKLAND — Some 142 seniors of Southern High School received their diplomas Monday as the highlight of the school's annual commencement exercises.

The seniors, their parents and friends were addressed by Willard Hawkins, superintendent of Garrett County schools.

Rev. Shelby Walthall, rector of St. Matthew's Episcopal Church here, delivered the invocation.

The baccauaureate sermon to the Southern graduates was delivered Sunday night by Rev. Ernest Fox, pastor of St. Mark's Lutheran Church.

Dr. Vernon Dyer Is Honored By Medical Group

PETERSBURG, W. VA. — Dr. Vernon L. Dyer of Petersburg is West Virginia's "General Practitioner of the Year" for 1963 according to a selection made by the Council of the West Virginia State Medical Association from a field of nominees submitted by component societies.

Still active after 45 years of service, Dr. Dyer will accept the award during the 96th annual meeting of the State Medical Association at The Greenbrier in White Sulphur Springs, August 22-24.

A native of Fort Seybert, Dr. Dyer was born April 17, 1893 and attended Shepherd College, Valparaiso University, and received his MD degree in 1918 from the Loyola University School of Medicine in Chicago.

He served an internship at Welch Hospital, 1918-19, and then located in this community where he has been in continuous active practice since that time. He had post graduate training in the Cook County Hospital in Chicago and at the Chicago EENT Hospital.

He has served as secretary and president of the Potomac Valley Medical Society and has served several years on the Rural Health Committee of the State Medical Association. He is an elder in the Presbyterian Church and has served as treasurer for 32 years. He was the first president of the Petersburg Kiwanis Club in 1936 and has served on every board of directors since that time.

Doctor Dyer was instrumental in the establishment of the Grant Memorial Hospital in Petersburg and his medical service has been primarily to the citizens of Grant, Hardy and Pendleton counties.

29 Fort Ashby Seniors To Get Diplomas Tonight

FORT ASHBY, W. Va.—Some 29 seniors of Fort Ashby High School are scheduled to get their diplomas at the school's 23rd annual commencement here tonight.

Guest speaker will be David G. Nuzum, director of student affairs at Potomac State College. Student speakers will be Miss Nancy Ward, valedictorian, and Miss Joann McDonald, salutatorian.

Blum Rides Four Chicago Winners

CHICAGO, June 4 (AP) — Jockey Walter Blum scored his fourth victory of the day when he piloted Blue Tassle to a 1¼ length triumph in the $6,000 Dixie Highway Purse at Washington Park today.

John M. finished second and Aloné At Last was third before a crowd of 8,960. Blue Tassle paid $5.00 and was timed in 1:10 2/5 six furlongs.

Earlier Blum had won the fourth race with Merry Intent at $5.40; the fifth with Beyond Compare at $21.80 and the seventh with Royal Return at $7.80.

St. Patrick's To Graduate 15 Sunday

MT. SAVAGE — Fifteen eighth graders are scheduled to graduate Sunday from St. Patrick's School, according to Sister M. Nola, principal, who said graduation exercises will be held during the 9:30 a. m. Mass at the church.

Those who are to graduate include Janet Meade, Linda Farrell, Joseph Shaffer, Edward Barth, Rene Werner, Carolyn Logsdon, Patrick Carney.

Francis Brailer, Stephen Rice, Charles Herboldsheimer, Thomas Kilduff, Marie Bolt, Mary Ann Beal, Ann Campbell and Jeanette Carder.

A farewell party for the graduating class was held in the parish hall by members of the seventh grade. Dancing and games featured the entertainment. Decorations were in keeping with the graduation theme.

Barton Personals

Mr. and Mrs. Paul Bailey and daughter, Paula, State College, Pa., and Mr. and Mrs. James Francis and family, Washington, D. C., visited Mr. and Mrs. Harry Bailey.

Miss Eleanor Mowbray, Washington, D. C., visited her parents, Mr. and Mrs. Ben Mowbray.

Clarence Moyer, Washington, D. C., former resident of Barton, visited here.

Mrs. Norman Hunter, the former Mary Malcolm, returned to her home in Westminster after visiting here.

Mr. and Mrs. Glen Barnard and family of Damascus, spent several days with Mrs. William Lamberson and other relatives here.

Dorsey Devlin and son, Michael, Williamsport, returned home after visiting Mrs. Hugh Devlin.

George McDonald, Ambridge, Pa., spent the weekend with relatives here.

Mr. and Mrs. P. W. Hays, Westernport, announce the birth of a son in Memorial Hospital. Mrs. Hays is the former Patricia Schramm, daughter of Mr. and Mrs. Lester Schramm.

Miss Margaret Conroy, local postmistress, who is a surgical patient in University Hospital, Morgantown, is much improved.

Mr. and Mrs. Maurice Conrod and grandson, New Jersey, visited Mr. and Mrs. Reginald Kyle, Sr.

Anona Council Election Held

MIDLAND — Sandy Clay was elected Anona of Anona Council No. 2 during a recent meeting.

Other officers are Mary J. Stakem, Wacunda; Nancy Lease, Minewa; Carol Beeman, Mishinewa; Eleanor Thompson, Ieska; Kathy McKinley, Neta; Kay Ravenscroft, chief of tom toms; and Ruth Spiker, Wica.

At the next meeting at 7 p. m. on June 10 in the Red Men's Hall, refreshments will be served during the installation of officers. A games party is planned for June 17 in the hall.

Elk Garden High Honors Evans, Faye Bennear

ELK GARDEN, W. Va.—Thomas Evans and Faye Bennear each received three honors at the annual commencement last night of Elk Garden High School.

Young Evans, honored as the class valedictorian, also received one of four athletic awards given by the Loyal Order of Moose and the Josten award for outstanding achievement.

Miss Bennear, the class salutatorian, also received the Daughters of the American Revolution citizenship award, selected by members of her class, and one of two citizenship awards offered by the Lions Club.

Other athletic award winners were Harold Brown, Charles Keller and Melvin Smith. These were all given by the Loyal Order of Moose. Don James was the other winner of a gold medal offered as the Lions Club citizenship award.

Awards were presented last night by Frank Burgess, school principal. Diplomas were presented to the 32 senior by S. T. McGee, superintendent of Mineral County schools.

Music was provided by the school band and girls' chorus. The address to the graduates, their relatives and friends, was delivered by David G. Nuzum, director of student affairs at Potomac State College.

CDA Card Party Planned Today

MT. SAVAGE — Court Theresa 557, Catholic Daughters of America, will sponsor a public card party today at 8 p.m. in St. Patrick's Hall. Five hundred and setback will be played, prizes awarded and refreshments served.

A homemade candy and apron sale will be held in conjunction with the card party.

Mrs. Grover Green, chairman, will be assisted by Miss Mary E. Murray, Mrs. Anastasia McGann, Mrs. Robert Carter, Mrs. Edith Lancaster and Mrs. Freda McKenzie.

Frostburg Lions Plan Carnival From June 10-15

FROSTBURG — Preparations are underway for the annual Frostburg Lions Club carnival, June 10-15 at the Municipal ball park, according to Joseph Klosterman, chairman.

Concessions will be under the supervision of club members. Advance sale tickets are available and the ticket chairman, Robert Crabtree may be reached at OV 9-6818.

Proceeds from the carnival will be used for the following projects: Supplying eye glasses, supporting the well baby clinic, developing and maintaining the Lions Club park and ball diamond, and providing wheel chairs, walkers and hospital beds to residents of the area.

Russell Carder, general chairman of concessions, will be assisted by George Rendar, food stand; Alex Densmore, Dr. William O'Connor, John Ritchie, Anthony Folk, Calvin Delbrook, Michael Martin, John Shupe, Waldon Skinner and Dr. Daniel Shupe, games.

Talk On Medicine Heard By Rotary

FROSTBURG — Dr. Martin Rothstein and Dr. John B. Davis spoke on "New Development in Medicine" at a meeting of the Frostburg Rotary Club.

The club will participate in the Intercity Ladies Night which will be held with the Cumberland Rotary Club on June 18 at the Ali Ghan Shrine Country Club.

Members of the local club who do plan to attend the event in Cumberland will meet on June 17 at the regular meeting place.

Visiting Rotarians at the recent meeting were Timothy Connor of Lonaconing and Miles Thompson Jr. of Cumberland.

MAKE US YOUR HEADQUARTERS FOR ALL YOUR INSURANCE NEEDS
HOLBEN AGENCY
ALL FORMS OF INSURANCE
11 Broadway Phone OV 9-5263
FROSTBURG

CHARLIE WILL HAVE
Big Boy Tomato Plants
• Cabbage Plants
• Pepper Plants
HILL'S NEWSSTAND
26 W. Main Frostburg

FOR THE BEST
CALL L & S
Plumbing & Heating
Sheet Metal Work
SERVICE ON
COAL - GAS - OIL
Furnaces & Boilers
DIAL 689-6742
13 Centennial St. Frostburg

TRY OUR TYSON COAL
• LOW IN ASH
• HIGH IN B.T.U.'s
$5.50 TON AT PIT
$7.50 TON DELIVERED
WINNER BROS.
OV 9-8690—OV 9-8582 Fbg.
At Yard—689-9874

"Colonel Logan"
ORNAMENTAL IRON WORK

See us today!
LEWIS CONCRETE PRODUCTS
Depot St. Frostburg

GIRARD PERREGAUX
fine watches since 1791
Now Is The Time To Layaway For Christmas While Selections Are Good.
JEFFRIES BROS.
12 Broadway Frostburg
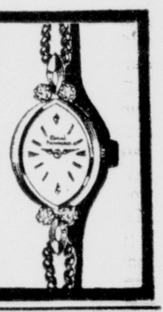

GIFTS
SURE TO PLEASE
GIFTS FOR FAVORITE GRADS
FOR THE BEST DADS
Golf Accessories ..... $1 up
Walkie-Talkie Sets/CB units with built-in AM Radio $87.00
Transistor Tape Recorders $27.95
Kodak Instamatic Camera Outfits $15.95
Fishing Tackle and Fishing Apparel
Camp Stoves/Lanterns/Accessories
"Rayban" Sun or shooting glasses
Guns (Most all models and makes)
Polaroid Cameras and Accessories
Binoculars beginning at only $12.95
"Case" Pocket and Hunting Knives
Cameras and Sporting Goods Make Ideal Gifts for Everyone
GRAYSON'S
22 Armstrong Street Phone 784-4521
Keyser, W. Va.
Open 9 to 5 Daily — Fridays 9 to 9
First/Second National Charge Accounts

IN A HURRY FOR YOU CAR?
Our AUTO LOAN SERVICE IS FAST, ECONOMICAL & CONVENIENT
FROSTBURG NATIONAL BANK
MEMBER F.R.S. F.D.I.C.

Buick Trade-Ins
61 FORD 4-DR. R-H — S/S
59 FORD PICK-UP Ranchero Body
59 BUICK 4 DR.
Call Cliff Crowe or Tony Matese
St. Cloud Motors
OV 9-9441 FROSTBURG

FRESH STOCK
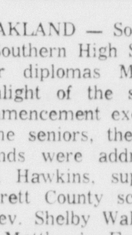
Don't Let Unknown Battery Brands Let You Down Insist On
69c ea. EVEREADY
— WE SELL —
• Motorola
• Philco
• Sylvania
• Radios - Television
• Stereo - Hi-Fi's
BOB'S RADIO
"WE SELL THE BEST AND SERVICE THE REST"
OV 9-6287
18 W. MAIN FROSTBURG

COME IN TODAY... YOU MAY ALREADY BE A WINNER!
$120,000 IN PRIZES!
Westinghouse "Lucky Old Laundromat®" automatic washer SWEEPSTAKES
It's Simple . . . Nothing to Buy . . . 1000 Chances to Win!
5 GRAND PRIZES $5,000
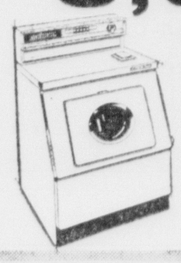
Plus... a New Westinghouse Heavy Duty Laundromat Model LBD30
100 SECOND PRIZES

Westinghouse Heavy Duty Electric Dryer Model DBD30
150 THIRD PRIZES

Westinghouse Portable TV Model P-3371
250 FOURTH PRIZES
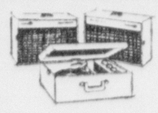
Westinghouse Two-Case Stereo Portable Phonograph Model 88ACS1
495 FIFTH PRIZES
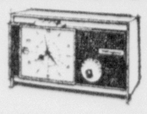
Westinghouse Push Button Clock Radio Model 809L5
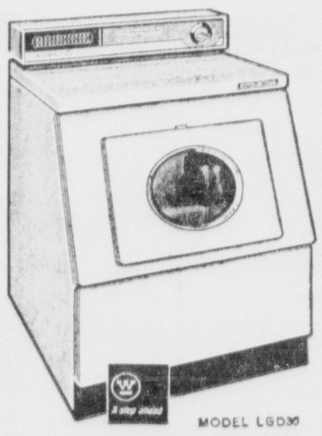
MODEL LGD30
NEW WESTINGHOUSE HEAVY DUTY LAUNDROMAT® AUTOMATIC WASHER
Choice of 4 Washing Programs. Choose from preset programs for "Regular" wash or "Delicate" items, including Colorfast, Non-Colorfast, Wash 'N Wear and Cold Water Wash. Simply turn the dial and you've set one of the special washing programs. The rest is automatic. Come in and see how these wonderful features . . . 12 lb. Capacity, Automatic Lint Ejector, Suds 'N Water Saver, Handy Weighing Door . . . can make your wash days much easier.
Special Low "Sweepstakes" Price ONLY $269.95
SWEEPSTAKES RULES
1. The "Lucky Old Laundromat® Automatic Washer Sweepstakes" runs from April 15 to June 15, 1963. During this period, we will have posted a list of 1,000 Laundromat washer serial numbers chosen at random by Westinghouse. Each number posted will state a specific prize.
2. Come in, phone or write to check if you have a winning number. If you do, we will record your name and address and the model and serial number of your washer and send it to Westinghouse Contest Headquarters. Claims for prizes postmarked later than June 15, 1963 will be ineligible.
3. Each winner must agree to allow a Westinghouse representative to check the serial number of his washer in order to claim his prize. Winners must be the original purchasers of the machines. Used washers resold are not eligible.
4. Winners will be notified by Westinghouse and prizes will be awarded after winners are identified. Place of awards will be at our store. Only one prize will be awarded to a winner.
5. This sweepstakes is void in any locality or state where a contest of this type is prohibited or restricted by law. It is not open to our employes and families, employes of Westinghouse and their families, or Westinghouse advertising agencies and their families.
FROSTBURG TV SALES & SERVICE
Walnut St. – OV 9-9925 – Grahamtown Frostburg

Land Use Plan Due Next Week

Blair and Stein Associates, the city's planning consultants, will complete work this week on the first draft of this city's land use and community facilities plan.

John R. Joyner, resident planner, said the plan will be reviewed this week by the firm's Washington staff and will be presented next week to members of the Municipal Planning and Zoning Commission.

The report will recommend land use patterns for all land in the city and a program for community facilities needed now and during the next two decades.

The plan will be considered by the planning commission as soon as work on proposed subdivision regulations are adopted.

Home On Leave

CEP 3 Robert B. Malamis, Oldtown, is currently home on leave before assignment with the Navy at Adak, Alaska. Since his enlistment in June 1961 he has been on duty at Hawaii, Guam and Okinawa.

Voting Rolls Total 10,950

The City of Cumberland had 10,950 registered voters at the end of May, six more than were eligible to take part in the May 21 fluoridation referendum.

The lack of registration activity reflected the fact that books were closed from May 13 to May 29, as required by election laws, because of the election.

Six new voters, five men and one woman, were added to the books. No names were removed because of the election.

The books this Monday included the names of 5,733 women and 5,217 men for a total of 10,950.

Wife Preservers

You can keep the stain off your fingers when hulling berries by dipping your fingers in olive oil before beginning. Then stain washes off.

The harvest moon is the full moon nearest to the autumnal equinox.

Elkins Truck Driver Faces Charge In Crash

WHEELING, W. Va. (UPI) — A 38-year-old Elkins truck driver was charged with unsafe operation of a vehicle after a tractor-trailer he was driving careened into a house at nearby McMechen early Tuesday.

The truck went out of control, plunged over an embankment and landed almost in the bedroom of Mr. and Mrs. Homer W. Sloan. Neither of the Sloans nor driver Red Thorn were seriously injured but damage to the house, the truck, and its contents was estimated at $63,000.

McMechen Mayor L. D. Slonaker said a patrolman had been trailing Thorn when the accident occurred. He said the truck was going 35 miles an hour in a 25-mile zone.

Slonaker said the driver told him he fell asleep at the wheel of the loaded truck after traveling only 7 miles on a run from Wheeling to Charleston.

Man Is Sentenced On Larceny Charge

Chester Evans, Wheeling, W. Va., was sentenced to six months in the House of Correction yesterday after he was found guilty of petty larceny.

Magistrate F. Allan Weatherholt found Evans guilty of taking a radio valued at $10 from the home of Blanche I. Poole, 717 Baltimore Avenue, on Monday.

Evans was arrested by Detective Kenneth W. Morrissey.

Club To Visit Penn Alps

The Progressive Young Women's Club will hold a dinner meeting Friday at Penn Alps, Grantsville, beginning at 7 p. m. Mrs. Adam Baer, county president, and Miss Mary Wise, home demonstration agent, will be guests.

Dr. Alta Schrock will be the guest speaker. Her topic will be "The Origin of Penn Alps."

The tumbleweeds of the western United States are sometimes called Russian thistles.

'Y' Planning Day Camp

Central YMCA's day camp program will begin Monday, June 17, according to Lynn Patchin and Benjamin F. Haines, directors.

The program will be held in the main building of the YMCA and Ronald Riggs and Pamela Davis will be in charge of games, craft and other camping activities.

Assisting the senior leaders will be Linda Golden, Georgianna Lehman, James Levin and Randy Cubbage, junior leaders.

"Camp Echo's" program will include swimming instruction, archery, shooting and 16 different craft projects.

On alternate days the boys and girls will be taken by YMCA bus to New Germany and Shawnee Park. Each two-week session will end with a family night swim and party.

Additional information may be obtained at Central YMCA or by calling PA 4-5445.

Kiwanis Club To Mark Anniversary Of D-Day

The Cumberland Kiwanis Club will mark the anniversary of D-Day, 1944, at its weekly meeting tomorrow at noon at Central YCMA.

Guest speaker for the meeting will be Col. Randolph Millholland, who was a member of the 29th Division at the time of the invasion.

LaVale School Exercises Friday

Miss Alma Logsdon, principal of LaVale School, announces the closing exercises of the school will be held Friday afternoon.

Members of the PTA executive board were guests of Miss Logsdon for a shrimp feed at her home, Frostburg, following the final meeting, which was held at The Bowler, LaVale.

Telstar Anniversary

NEW YORK (UPI)—The Columbia Broadcasting System is planning a Telstar first anniversary program on July 10 with world leaders as participants in a discussion of global issues.

Airplane Crash-Lands

ELKINS, W. Va. (UPI) — Two men escaped serious injuries Tuesday evening when they crash-landed their single-engine Cessna 172 in a field about 20 miles from the Elkins airport.

Authorities said the plane was brought down through a break in some fog by Frank Cismadi, 25, Cincinnati, Ohio. The passenger was identified as John Phillip Sousa, 26, Newport, Ky.

Authorities said Cismadi suffered a cut over his right eye and Sousa was merely shaken up after the plane skidded along some wet grass before nosing into a stream.

Authorities said the two men were enroute from Wildwood, N. J., to Cincinnati.

Eagles Install New Officers

William T. Damm last night was installed as worthy president of Cumberland Aerie 245, Fraternal Order of Eagles.

Other officers installed by William T. Rollins, past president and other past presidents of the Aerie, include Elmer C. Lashley, vice president; Francis J. Wallace, chaplain.

Francis T. Twigg, conductor; Herman L. Myers, secretary three years; Frank T. Kelly, treasurer; Lewis J. Johnson, inside guard; Merle W. Lookabaugh, outside guard and Francis H. Schultz, three year trustee.

Holdover trustees are Vincent T. Morrissey and Vance L. Markwood.

Mr. Damm, a retired brewery worker, has been active in the Eagles over 32 years and was a former president of the local Aerie in the year ending 1955. He resides at 217 Bedford Street.

Office Door Is Forced Open In Court House

County Investigator William F. Baker is investigating the forced entry of an office in Allegany County Court House.

Mr. Baker said someone forced the door of the office used by James F. Lewis, probation officer, and John Brenneman, court bailiff.

The door was forced sometime during the weekend and was discovered Sunday evening by William Feldmann, a janitor.

Nothing apparently was taken from the office which is on the second floor of the Court House.

To Destroy Ring

VATICAN CITY (UPI)— The ring used by Pope John XXIII to seal documents will be smashed publicy at the first plenary meeting of the College of Cardinals so it cannot be used to forge documents in the name of the late Pope.

Rep. Walter Buried

WASHINGTON (UPI) — Rep. Francis E. Walter, D-Pa., a long-time power in the House and co-author of the McCarran-Walter Immigration Act, was buried in Arlington National Cemetery Tuesday with full military honors.

Cub Pack 8 Plans Picnic

Cub Scout Pack 8, sponsored by St. Mary's Church, marked its last regular meeting of the present school year with a carnival, presentation of awards and a discussion of an afternoon picnic at Marydale sometime this month.

About 20 skill games and entertaining displays of den members and their mothers featured the carnival held in the school cafeteria.

Committeeman John J. Coyle presented the following awards: William Hickle, David Pendergast and Michael Elbin, bobcat; Eugene Snyder, William Squires, James Coyle, and James P. Donahue Jr., wolf; Martin F. Coyle, Robert Beem, Frederick J. Squires and Christopher Hovatter, bear.

David Loar, gold arrow; Michael Burns, silver arrow; James E. Weisenmiller, gold and silver arrow; Paul Jedlowski, James Scarpelli and Nicholas Scarpelli, wolf with gold and silver arrows; Michael E. Morin, Stephen D. Winslow and Gerald A. Wilson, weblos with gold arrow.

Refreshments were served.

Enlists In Navy

Dale W. Mellon, son of Mr. and Mrs. Marshall W. Mellon, RD 1, Ridgeley, enlisted in the Navy last week for a four year term. He is now undergoing recruit training at Great Lakes Naval Training Center, Ill.

HAROLD'S
Kitchen and Furniture Manufacturers
Phone PA 2-2896
ELLERSLIE, MD.
Manufacturers of Custom Natural Wood & Formica Covered Kitchens. Building a new home or plan to remodel your kitchen or bathroom? Stop and see us for the latest in ideas and materials.
Now Open on Saturday For Your Convenience

TREE SURGERY

Diagnosis & Complete Follow-up Service
SHRUBBERY SERVICE
Urner Wigfield
Phone 729-2718
If no answer during day, call evenings

Do Your Washing
. . . and leave your Children to US!
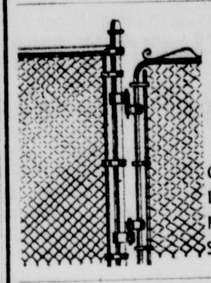
3-DAY FENCE SALE!
Chain-Link Picket Stockade
For Free No Obligation Estimate
PHONE 729-1505

TYPING
A Skill That Can Be Used For A Lifetime!
MORNING CLASSES
Monday Through Friday In Summer School
REGISTER NOW THROUGH JUNE 17
Catherman's Business School
123 S. Centre St. PA 4-0966 Cumberland, Md.

no more school means EXTRA SAFE DRIVING

SUNSET Memorial Park Bedford Road

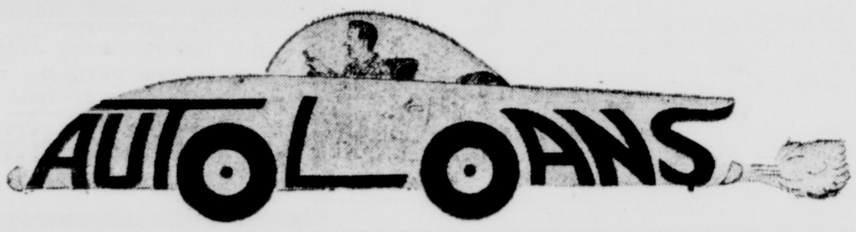

FINANCING TAILORED TO FIT

You wouldn't consider buying a new car without comparing it to others on the market. Why take your financing blind?

The Liberty Trust Company offers new car financing at low bank rates, so drop in for a Liberty Trust Company Auto Loan to fit your car and to fit your pocketbook.

Join us on Thursday and Friday, June 6 and 7 on a COOL, COOL DRINK OF FREE MILK in the lobby of our main office. We pay tribute to the great Dairy Industry during the 27th Annual June Dairy Month!

Built on Community Service

LIBERTY TRUST COMPANY
CUMBERLAND
LA VALE
GRANTSVILLE
LONACONING

Member of Federal Reserve System
Member Federal Deposit Insurance Corporation

NO MONEY DOWN
All Summer Furniture Reduced!
For Lawn, Porch Or Patio!

Beautiful furniture that puts you in your best tropical mood. The luxury of a Montego Bay vacation, in ventilated, long-wearing, easy-cleaning, color-fast Lawnlite WetherWeb made of Firestone's super-strong Polypropylene! Spun aluminum ends at tube opening.

FOLDING CHAIR
It can be carried around with one finger. Comfortable arm rests and rugged aluminum construction. 23 in. wide and 32 in. high.
3.33

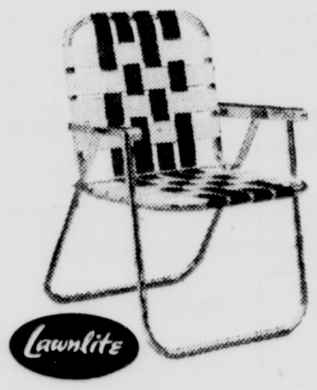

FOLDING CHAISE
Sturdy aluminum construction yet is easy to carry. Adjusts to 5 positions and lies almost flat. 26 in. wide and 74 in. long.
6.66

3 PC. SET – 1 Chaise & 2 Chairs 12.50

SMARTLY STYLED TWO PASSENGER
Courting Swing
Relax while you swing with the delightful summer breezes. Deluxe features include softly cushioned, removable seat and back pads, helical spring suspension, heavy tubular frame construction with baked-on white enamel finish, and adjustable canopy. Sun and water-resistant vinyl fabric in beautiful floral print will last for many years!
49.95

Like floating on a Cloud!

L. BERNSTEIN
9-11 N. CENTRE ST. PA 4-5900

Land Use Plan Due Next Week

Blair and Stein Associates, the city's planning consultants, will complete work this week on the first draft of this city's land use and community facilities plan.

John R. Joyner, resident planner, said the plan will be reviewed this week by the firm's Washington staff and will be presented next week to members of the Municipal Planning and Zoning Commission.

The report will recommend land use patterns for all land in the city and a program for community facilities needed now and during the next two decades.

The plan will be considered by the planning commission as soon as work on proposed subdivision regulations are adopted.

Home On Leave

CEP 3 Robert B. Malamis, Oldtown, is currently home on leave before assignment with the Navy at Adak, Alaska. Since his enlistment in June 1961 he has been on duty at Hawaii, Guam and Okinawa.

Voting Rolls Total 10,950

The City of Cumberland had 10,950 registered voters at the end of May, six more than were eligible to take part in the May 21 fluoridation referendum.

The lack of registration activity reflected the fact that books were closed from May 13 to May 29, as required by election laws, because of the election.

Six new voters, five men and one woman, were added to the books. No names were removed because of the election.

The books this Monday included the names of 5,733 women and 5,217 men for a total of 10,950.

Wife Preservers

You can keep the stain off your fingers when hulling berries by dipping your fingers in olive oil before beginning. Then stain washes off.

The harvest moon is the full moon nearest to the autumnal equinox.

Elkins Truck Driver Faces Charge In Crash

WHEELING, W. Va. (UPI) — A 38-year-old Elkins truck driver was charged with unsafe operation of a vehicle after a tractor-trailer he was driving careened into a house at nearby McMechen early Tuesday.

The truck went out of control, plunged over an embankment and landed almost in the bedroom of Mr. and Mrs. Homer W. Sloan. Neither of the Sloans nor driver Red Thorn were seriously injured but damage to the house, the truck, and its contents was estimated at $63,000.

McMechen Mayor L. D. Slonaker said a patrolman had been trailing Thorn when the accident occurred. He said the truck was going 35 miles an hour in a 25-mile zone.

Slonaker said the driver told him he fell asleep at the wheel of the loaded truck after traveling only 7 miles on a run from Wheeling to Charleston.

Man Is Sentenced On Larceny Charge

Chester Evans, Wheeling, W. Va., was sentenced to six months in the House of Correction yesterday after he was found guilty of petty larceny.

Magistrate F. Allan Weatherholt found Evans guilty of taking a radio valued at $10 from the home of Blanche I. Poole, 717 Baltimore Avenue, on Monday.

Evans was arrested by Detective Kenneth W. Morrissey.

Club To Visit Penn Alps

The Progressive Young Women's Club will hold a dinner meeting Friday at Penn Alps, Grantsville, beginning at 7 p. m. Mrs. Adam Baer, county president, and Miss Mary Wise, home demonstration agent, will be guests.

Dr. Alta Schrock will be the guest speaker. Her topic will be "The Origin of Penn Alps."

The tumbleweeds of the western United States are sometimes called Russian thistles.

'Y' Planning Day Camp

Central YMCA's day camp program will begin Monday, June 17, according to Lynn Patchin and Benjamin F. Haines, directors.

The program will be held in the main building of the YMCA and Ronald Riggs and Pamela Davis will be in charge of games, craft and other camping activities.

Assisting the senior leaders will be Linda Golden, Georgianna Lehman, James Levin and Randy Cubbage, junior leaders.

"Camp Echo's" program will include swimming instruction, archery, shooting and 16 different craft projects.

On alternate days the boys and girls will be taken by YMCA bus to New Germany and Shawnee Park. Each two-week session will end with a family night swim and party.

Additional information may be obtained at Central YMCA or by calling PA 4-5445.

Kiwanis Club To Mark Anniversary Of D-Day

The Cumberland Kiwanis Club will mark the anniversary of D-Day, 1944, at its weekly meeting tomorrow at noon at Central YCMA.

Guest speaker for the meeting will be Col. Randolph Millholland, who was a member of the 29th Division at the time of the invasion.

LaVale School Exercises Friday

Miss Alma Logsdon, principal of LaVale School, announces the closing exercises of the school will be held Friday afternoon.

Members of the PTA executive board were guests of Miss Logsdon for a shrimp feed at her home, Frostburg, following the final meeting, which was held at The Bowler, LaVale.

Telstar Anniversary

NEW YORK (UPI)—The Columbia Broadcasting System is planning a Telstar first anniversary program on July 10 with world leaders as participants in a discussion of global issues.

Airplane Crash-Lands

ELKINS, W. Va. (UPI) — Two men escaped serious injuries Tuesday evening when they crash-landed their single-engine Cessna 172 in a field about 20 miles from the Elkins airport.

Authorities said the plane was brought down through a break in some fog by Frank Cismadi, 25, Cincinnati, Ohio. The passenger was identified as John Phillip Sousa, 26, Newport, Ky.

Authorities said Cismadi suffered a cut over his right eye and Sousa was merely shaken up after the plane skidded along some wet grass before nosing into a stream.

Authorities said the two men were enroute from Wildwood, N. J., to Cincinnati.

Eagles Install New Officers

William T. Damm last night was installed as worthy president of Cumberland Aerie 245, Fraternal Order of Eagles.

Other officers installed by William T. Rollins, past president and other past presidents of the Aerie, include Elmer C. Lashley, vice president; Francis J. Wallace, chaplain.

Francis T. Twigg, conductor; Herman L. Myers, secretary three years; Frank T. Kelly, treasurer; Lewis J. Johnson, inside guard; Merle W. Lookabaugh, outside guard and Francis H. Schultz, three year trustee.

Holdover trustees are Vincent T. Morrissey and Vance L. Markwood.

Mr. Damm, a retired brewery worker, has been active in the Eagles over 32 years and was a former president of the local Aerie in the year ending 1955. He resides at 217 Bedford Street.

Office Door Is Forced Open In Court House

County Investigator William F. Baker is investigating the forced entry of an office in Allegany County Court House.

Mr. Baker said someone forced the door of the office used by James F. Lewis, probation officer, and John Brenneman, court bailiff.

The door was forced sometime during the weekend and was discovered Sunday evening by William Feldmann, a janitor.

Nothing apparently was taken from the office which is on the second floor of the Court House.

To Destroy Ring

VATICAN CITY (UPI)— The ring used by Pope John XXIII to seal documents will be smashed publicy at the first plenary meeting of the College of Cardinals so it cannot be used to forge documents in the name of the late Pope.

Rep. Walter Buried

WASHINGTON (UPI) — Rep. Francis E. Walter, D-Pa., a long-time power in the House and co-author of the McCarran-Walter Immigration Act, was buried in Arlington National Cemetery Tuesday with full military honors.

Cub Pack 8 Plans Picnic

Cub Scout Pack 8, sponsored by St. Mary's Church, marked its last regular meeting of the present school year with a carnival, presentation of awards and a discussion of an afternoon picnic at Marydale sometime this month.

About 20 skill games and entertaining displays of den members and their mothers featured the carnival held in the school cafeteria.

Committeeman John J. Coyle presented the following awards:

William Hickle, David Pendergast and Michael Elbin, bobcat; Eugene Snyder, William Squires, James Coyle, and James P. Donahue Jr., wolf; Martin F. Coyle, Robert Beem, Frederick J. Squires and Christopher Hovatter, bear.

David Loar, gold arrow; Michael Burns, silver arrow; James E. Weisenmiller, gold and silver arrow; Paul Jedlowski, James Scarpelli and Nicholas Scarpelli, wolf with gold and silver arrows; Michael E. Morin, Stephen D. Winslow and Gerald A. Wilson, weblos with gold arrow.

Refreshments were served.

Enlists In Navy

Dale W. Mellon, son of Mr. and Mrs. Marshall W. Mellon, RD 1, Ridgeley, enlisted in the Navy last week for a four year term. He is now undergoing recruit training at Great Lakes Naval Training Center, Ill.

HAROLD'S
Kitchen and Furniture Manufacturers
Phone PA 2-2896
ELLERSLIE, MD.
Manufacturers of Custom Natural Wood & Formica Covered Kitchens. Building a new home or plan to remodel your kitchen or bathroom? Stop and see us for the latest in ideas and materials.
Now Open on Saturday For Your Convenience

TREE SURGERY
Diagnosis & Complete Follow-up Service
SHRUBBERY SERVICE
Urner Wigfield
Phone 729-2718
If no answer during day, call evenings

Do Your Washing . . . and leave your Children to US!
3-DAY FENCE SALE!
Chain-Link Picket Stockade
For Free-No Obligation Estimate
PHONE 729-1505

no more school means EXTRA SAFE DRIVING
SUNSET Memorial Park Bedford Road

TYPING
A Skill That Can Be Used For A Lifetime!
MORNING CLASSES
Monday Through Friday In Summer School
REGISTER NOW THROUGH JUNE 17
Catherman's Business School
123 S. Centre St. PA 4-0966 Cumberland, Md.

AUTO LOANS
AUTO LOANS
FINANCING TAILORED TO FIT
You wouldn't consider buying a new car without comparing it to others on the market. Why take your financing blind?
The Liberty Trust Company offers new car financing at low bank rates, so drop in for a Liberty Trust Company Auto Loan to fit your car and to fit your pocketbook.
Join us on Thursday and Friday, June 6 and 7 on a COOL, COOL DRINK OF FREE MILK in the lobby of our main office. We pay tribute to the great Dairy Industry during the 27th Annual June Dairy Month!
Built on Community Service
LIBERTY TRUST COMPANY
CUMBERLAND LA VALE GRANTSVILLE LONACONING
Member of Federal Reserve System
Member Federal Deposit Insurance Corporation

NO MONEY DOWN
All Summer Furniture Reduced!
For Lawn, Porch Or Patio!
Beautiful furniture that puts you in your best tropical mood. The luxury of a Montego Bay vacation, in ventilated, long-wearing, easy-cleaning, color-fast Lawnlite WetherWeb made of Firestone's super-strong Polypropylene! Spun aluminum ends at tube opening.
FOLDING CHAIR
It can be carried around with one finger. Comfortable arm rests and rugged aluminum construction. 23 in. wide and 32 in. high.
3.33
FOLDING CHAISE
Sturdy aluminum construction yet is easy to carry. Adjusts to 5 positions and lies almost flat. 26 in. wide and 74 in. long.
6.66
3 PC. SET – 1 Chaise & 2 Chairs 12.50
SMARTLY STYLED TWO PASSENGER
Courting Swing
Relax while you swing with the delightful summer breezes. Deluxe features include softly cushioned, removable seat and back pads, helical spring suspension, heavy tubular frame construction with baked-on white enamel finish, and adjustable canopy. Sun and water-resistant vinyl fabric in beautiful floral print will last for many years!
49.95
Like floating on a Cloud!
Lloyd
L. BERNSTEIN
9-11 N. CENTRE ST. PA 4-5900

The Cumberland News

Published daily except Sunday, 7-9 S. Mechanic Street Cumberland, Maryland, by The Times & Alleganian Company
Second Class Postage Paid At Cumberland, Maryland
Member of The Audit Bureau of Circulations
Member of The Associated Press
Telephone 722-4600
Subscription rates by Carrier
7c Single Copy 42c Per Week
Mail Subscription Rates Cumberland News
Maryland, Pennsylvania, West Virginia, Virginia and District of Columbia
$1.50 One Month—$8.25 Six Months—$16.00 One Year
All Other States
$1.75 One Month $9.75 Six Months—$19.00 One Year
The Cumberland News assumes no financial responsibility for typographical errors in advertisements but will reprint that part of an advertisement in which the typographical error occurs. Errors must be reported at once.

Wednesday Morning, June 5, 1963

You Can't Leave It All To 'George'

A New Jersey man, Vincent Baron, driving through Washington the day the Grand Duchess Charlotte of Luxembourg was being welcomed there, stopped his car to pick up an American flag that had fallen onto the roadway. Annoyed drivers behind him honked and Mr. Baron wondered about their apparent lack of concern about the fallen flag.

He wondered even more when, farther on, he encountered five more flags brought down into the street by the gusty wind. In half an hour 600 cars rolled over the flags as though they were so much litter. Mr. Baron picked them up and then wrote a calm but provocative letter to a Washington newspaper, the gist of which was, what's happening to us that hundreds could drive across our flag without feeling duty-bound to pick it up?

Some may suggest that something's happened to American patriotism, which may assume more indifference or ignorance than was probably involved in this incident. Another explanation is a public attitude the government itself has encouraged — that of letting George do it.

In the seat of a government which compulsively assumes more and more responsibilities that once were the individual citizen's, it is hardly surprising no one—except the New Jersey visitor—assumed the responsibility for picking up those trampled flags.

These Days

By John Chamberlain

The Strenuous Life, Unlimited

Only yesterday it was an article of faith that we had become a sedentary population, addicted to sitting in the bleachers while a few special performers such as Willie Mays and Mickey Mantle and the late Ernie Davis did the hard work of using their muscles. The cliche about our passivity was part of the standard kit of almost every intellectual who liked to indulge in the sport of America-baiting.

Well, certain statistics collected and released recently by various associations have killed the cliche deader than a fence post. The National Recreational Association says there are 7,500,000 softball players and 3,000,000 volleyball players at large and practicing their skills. The American Camping Association comes up with the statistic that 36,000,000 people engage in recreational boating, with 7,000,000 of them owning their own craft. The National Golf Foundation informs us that some 4,000,000 persons play an average of fifteen rounds of golf a year.

All of these millions have been testing their physical reflexes and getting out into the open air while the White House has been entertaining the idea that nobody has any muscles any more. Maybe the 4,000,000 golfers won't walk fifty miles a day per person in the course of whacking a ball about the links, but most of them do get around without using those power go-carts that are in favor with septuagenarians who still like to use an iron.

The only place, in fact, where the cult of personal strenuosity has not taken hold is with that curious breed of parent that has high ambitions for their young in things like ballet, modern dance and figure skating. As the husband of a modern dance teacher and the father of a couple of figure-skating daughters, I see a good deal of the sort of parents who are tyrannical about enforcing discipline on their kids while they grow softer themselves by the hour. My preaching instinct always prompts me to tell them to get out there and dance or skate themselves. The other day, going home by train from a spring ice skating session at New York's Madison Square Garden, I found myself moved to this exhortation:

The mothers sit by the side of the rink
Watching the little girls skate.
The mothers drop their stitches at the ballet school
To follow the clean curve of the arabesque.

What do the mothers think of as the young knees turn out
In spreadeagle or fifth position?

The daughters, they think to themselves, shall never grow old,
The shoulders slumped, the pelvic bones slanted to earth,
The diaphragm a dead weight on the stomach.

The world, they say, shall be recreated
In the strong, vibrant flesh of the young.

But the daughters, seeing the mothers in the stands of the rink,
Or knitting in the chairs at the ballet school,
Absorb the pattern of a crazy race.
Skating and dancing, they say to themselves,
Are things for the young, to be put away with age.

And so the mothers are robbed of their vision
Of a race purged and renewed in the young.
The young grow old by example, become mothers in their turn
Sitting by the side of the rink or the ballet dancing class,
The lapsed pelvic bones pressing inertly into the thighs,
The hips buried in flesh.

Only the teacher remains young, a licensed libertine of sanity.

O crazy race,
When will it let the mothers dance
For joy of being with the young?
When will it make the children sit a while
Waiting their turn with the teacher,
Absorbing the knowledge that age is not a state of burden,
A time of toneless muscles and lapsed bones?

Why should the teacher alone be permitted
The gift of sanity in a world gone mad?

I don't claim much for the foregoing as free verse. But let it stand as this columnist's contribution to the drive of the brothers Kennedy to get everybody up and doing something. If we had a ninety or a ninety-five per cent national statistic of athletic participation, think of the money we'd save on sleeping pills, tranquillizers and bills for psychiatric treatment.

Copyright, 1963, King Features Syndicate, Inc.

Can Only Have One Result

McNaught Syndicate, Inc.

Federal Desegregation Law Is Urgently Needed

By Joseph Alsop

WASHINGTON

By the Justice Department's initial, incomplete count, more than 30 Negro mass demonstrations against racial discrimination occurred in the last seven days.

In Chicago, 1,700 Negroes gathered to protest a cemetery's refusal to cremate the body of a Negro woman. In Los Angeles, 30,000 filled the city stadium to mark their sympathy with the Negroes of Birmingham. In North Carolina alone, there were six major or minor demonstrations. This is the context in which the grim tale of the Jackson, Miss., school children must be read.

It is disgusting, not to say macabre, that American citizens should be driven to use the device of mass protest, over a hundred years since the Civil War began, for the sole purpose of securing equal treatment with their fellows. When you think of that Chicago cemetery's refusing to cremate a dead woman because of the color of her skin, you ask yourself whether the Christian tradition has not somehow lost its substance.

Meanwhile, however, the practical fact must also be faced that the country is confronted with a new phenomenon. The long passivity and the subsequent sporadic anger of the Negro people have now been transmuted into a new mass feeling. Attorney General Robert Kennedy, who knows more about the matter than anyone else, expects the mass protest movement to grow rather than subside.

It is a fearful thing to say, but it is nonetheless the truth that so far the United States has been lucky in the outcome of these protests. Things have happened, scenes have been enacted, which ought to have shocked any American who believes in freedom, be he Christian or atheist. Yet no one has been killed.

But if the mass protests increase from 30 or 40 a week, to 60 or 80 a week, it is impossible to suppose that the luck will hold. Somewhere, somehow, emotions will rise too high, or the police dogs of another Commissioner "Bull" Connor will break their leashes, or something else will happen, and blood will be shed.

The blood may indeed be shed by Negro demonstrators. That possibility has to be faced, for Negro emotions, very naturally, are rising especially rapidly. Violence cannot be condoned. But if blood is shed, those who shed it will only share the guilt with those who obstinately seek to perpetuate the system of unequal rights.

This is the real background of the Kennedy administration's last-minute decision to offer a new Civil Rights bill to Congress. Until a few weeks ago, the Administration was content to try what could be done with a quieter but no less energetic approach to the problem.

Attorney General Kennedy, the President himself, other members of the Cabinet when they could be helpful, have all spent time and effort without stint to persuade key businessmen in segregationist states to move forward toward desegration. This massive but unseen effort has brought results, but not enough results, as the present crisis proves.

Furthermore, the unseen effort has revealed a pattern justifying a call for legislation. Among the many scores of department store owners, theater owners, and the like whom Attorney General Kennedy has urged to accept desegregation, not one has failed to admit that desegregation was ultimately unavoidable. Often they have said it was desirable.

Many have refused to move, however, or have moved only by the poorest half-measures, and always on the same excuse. They have said that if "everybody would do it," they would be glad to desegregate. But they have been reluctant to "do it all alone." In other words, they have been reluctant to move because they feared the white extremists on the other side.

These responses show the need for positive legislation desegregating public facilities — legislation which will serve as a shelter, so to say, behind which those who wish to desegregate but dare not can go forward safely. Federal legislation is also needed to justify federal intervention.

Without such legislation, moreover, the government has no excuse to intervene unless blood has been shed or the danger of bloodshed is imminent. And that is precisely what ought to be prevented in advance.

These facts, plus the rise of the mass protest movement, have led to the decision to ask for a law desegregating public facilities in all business and institutions which come under the commerce clause of the Constitution, by selling goods in interstate commerce or otherwise.

The bill will certainly impede the rest of the Administration's legislative program. It will not pass, either, without active Republican support, which may not be forthcoming because of the rising power of the Goldwater Republican wing. But the time is getting very late: and the hour when politics could safely be played with this problem has long since passed.

(1963 New York Herald Tribune Inc.)

Inside Washington

By Henry Cathcart

'FROM MOUTHS OF CHILDREN'—Rep. Charles S. Joelson of New Jersey seated a constituent and his 7-year-old son in the House visitors' gallery recently while he participated in some legislative debate.

When it was all over, Joelson rejoined the two and the proud parent asked the tyke if he knew what the congressman had been doing. "Making noise," came the uninhibited response from the youngster.

The flustered father diplomatically explained that his son didn't talk too plainly, and what he had really said was that Joelson was "making laws." However, the congressman balefully shook his head as he retold the incident, remarking, "I'm not convinced. I'm afraid that the answer as I heard it was a bit too true for comfort."

THAT HITLER STORY — The Russians, after 18 years, have confirmed the news story of a former American correspondent that Adolf Hitler's body had been found and identified.

The former correspondent, Ned Nordness, is now a public affairs adviser for the U. S. Arms Control and Disarmament Agency. As a war correspondent, he wrote that a Tass Agency newsman told him flatly that Hitler's body had been found. The Russian correspondent reported that a Soveit general had confirmed the finding of the body and identification had been established through charts of Hitler's dental work and his peculiarly pointed ears.

A day or so after Nordness sent his news story, the Tass correspondent disapeared without explanation. Nordness has always thought that he was abruptly recalled to his homeland because of his indiscretion in leaking the Hitler death story to Western newsmen.

Trouble With Engineers Only One Reason For Lay-Up Of SS Savannah

By Drew Pearson

WASHINGTON — When the atomic merchant vessel Savannah was about ready to put to sea during the Eisenhower Administration the Atomic Energy Commission sent members of its crew to a charm school.

The charm course was conducted by Molesworth Associates in New York City and chiefly consisted of viewing a couple of telephone company films on how to treat the public politely, plus a press conference and lunch at the Downtown Athletic Club. Total cost to the government: $5,000.

The charm course, however, did not seem to take last September during crew trouble, the engineers shut off the toilets on the Savannah, then the refrigerators, the air cooling and the electric stoves.

Uncle Sam spent four years training them to operate atomic equipment but trouble with the engineers continued.

Finally, just as the Savannah was about to sail to European ports with a paid passenger list to win friends and show the atomic might of the U. S. A., the engineers continued uncharming, their contract was cancelled and the ship was laid up for six months.

Secretary of Commerce Luther Hodges noted that the engineers were paid $14,000 to $22,000 a year and that the Eisenhower Administration had spent not $53,000,000 as estimated, but $90,000,000 building the Savannah. Obviously Hodges was not in a charming mood.

His new No. 1 assistant, Franklin Roosevelt Jr., can be just as charming as his late father, but obviously he was not in a charming mood either when he made a blunt announcement cancelling not only the engineers' contract but also the government contract with the States Marine Lines, which had been commissioned to operate the Savannah.

GOP Politics

Both Secretary Hodges and Undersecretary Roosevelt, however, were discreet regarding a set of facts which reflected on a high-up official of the Kennedy Administration — John McCone, chief of Central Intelligence.

It happened that the beginning of the inefficiency which has dogged America's most famous atomic peacetime vessel dates back to the strange manner in which the ship's operating contract was let to a strong GOP backer.

In the spring of 1958 Clarence Morse, the Maritime Administrator, appointed a committee of experts to recommend which steamship line was best qualified to operate the spanking new Savannah. The six experts, all career shipping men with no political axes to grind, reviewed the seven lines and recommended the American Presidents Line, with more than thirty years of American flag experience, as the best qualified.

The others, in the order of recommendation, were: 2. Isbrandtsen; 3. Farrell; 4. Moore-McCormack; 5. Pacific Far East; 6. States Marine; 7. U. S. Lines.

States Marine, the line in which John McCone has a working partnership, was next to last but, believe it or not, ended up getting the contract.

The Maritime Commission was then under Secretary of Commerce Sinclair Weeks, former treasurer of the Republican National Committee, and the American Presidents Line, No. 1 on the list, is headed by George Killion, former treasurer of the Democratic National Committee.

So the recommendation of the experts was reversed. To make the reversal more plausible, they were told to revise their standards, and eliminate passenger experience as a criterion. Even with this new instruction, however, the board of experts came up with the American Presidents Line, headed by the former treasurer of the Democratic National Committee, as the best qualified to operate a ship which a Republican Administration was claiming as a great triumph.

In the end, Sinclair Weeks and his Maritime Board completely ignored the experts and gave the Savannah to the company dominated by GOP backer John McCone, the States Marine Lines. It did this despite two important facts which should have induced a contrary decision:

1. States Marine has chiefly flown foreign flags and used foreign crews in order to get around U. S. shipping laws. Yet the Savannah was supposed to fly the American flag proudly and sail with an American crew efficiently.

2. John McCone, then chariman of the Atomic Energy Commission, obviously was in the position of having a conflict of interest, for the Savannah was built under the jurisdiction of the Atomic Energy Commission; yet the operating contract went to a company in which McCone and his family owned a major interest.

Despite this, President Kennedy later placed John McCone in the all-important job of chief of Central Intelligence.

During the Senate debate regarding his confirmation, Sen. Margaret Chase Smith of Maine, a Republican, raised the question of McCone's conflict of interest, as did Senators Wayne Morse, Ore., Ernest Gruening, Alaska, William Proxmire, Wis., and several others. Sen. Smith quoted Kennedy's stirring words during the 1960 election campaign pledging no conflicts of interest.

However, President Kennedy apparently did not think this applied to a good friend of his father's, and he was confirmed.

(Copyright 1963 by Bell-McClure Syndicate)

Jim Bishop: Reporter

By Jim Bishop

Tomorrow's Wings Today

ATLANTIC CITY, N. J.—The DC-7 weighed 90,800 pounds. It was coming down 400 feet over Pomona Road. Below, the trucks and cars slid under the wings. Bill Stephens, a rugged blue-eyed face with a crew cut, stared out the side window. His arms were folded. This is an awkward position for a pilot about to land 45 tons weight moving at 137 knots.

No hands were on the yokes. They moved back and forth, they made turns. The throttles advanced by themselves, then moved back. The plane was landing itself. On the far end of the runway, a BLEU machine was doing the work. No human being was there either. The machine took charge of the four-engine plane at an altitude of 500 feet, asked its altitude and speed and position, received automatic answers from a black box, then banked the plane to a position parallel to the airport, turned the nose down, trimmed the tabs, throttled the engines, crabbed the big ship against a cross-wind, brought it in on the middle of the strip, and idled the engines.

I was here. I saw it. I sat in the co-pilot's seat and saw BLEU do the impossible—sit on the end of a runway like a tawny spider and bring a plane in safely as though in a pea soup fog. All the machine did was take a DC-7 out of its memory file, scan the characteristics, and go to work. A black box on the plane sent out information automatically — altitude, speed, type of plane—and BLEU did the rest. I saw it three times. Utterly impossible.

It never makes a mistake. The pilot does not have to be on a glide path. He can be anywhere within 135 degrees of the runway and, at an altitude of 500 feet, BLEU says: "Relax, my friend. I'll do the rest." Within the next few years, BLEU will be operating at all major airports.

This is but one of the wonders of Tomorrow's Air Travel. They are all to be found here, at the Federal Aviation Agency's Experimental Center. It consists of 5,000 acres, 200 buildings, and 2,100 civil and military employees. A much decorated colonel, William Harrison, runs the place. He works for Joseph Blatt, director of FAA's Systems Research and Development section. Blatt is a dark full moon of a man, who beams approval on scientists and experiments as he moves from building to building.

In one place, he paused long enough to watch a group of men fire four pounds of hamburger, wrapped in a plastic bag, at the leading edge of a steel tail section of a plane. It was fired from a pneumatic pipe at 237 miles per hour and it punched a seven-inch hole into the tail. Too many birds are hitting planes these days, and the FAA has learned that some migratory birds fly as high as 18,000 feet.

Wings, windshields and rudder sections are going to have to be stronger. The hamburger simulates a good-sized bird, and it can be fired at speeds up to 500 m.p.h. Last year, a Viscount and all aboard were lost over Maryland in normal flight because of birds. The year before, at Logan Airport in Boston, a plane crashed on takeoff because of birds.

It is 60 years since the Wright Brothers lifted their box kite off the dunes at Kittyhawk, N. C. Planes and lives are too expensive to risk, so this experimental center is a bad news organization: it is always working to correct something, to improve good planes, to install more and more safety into air travel.

One of the failures is a radar in 3-D, one which tells the altitude of a plane as well as where it is and which direction it is moving and how fast. Blatt's boys decided to solve this matter by working, not on a new radar set, but on planes. They now have a little black box weighing five pounds, costing $800, which has no vacuum tubes and no parts which will wear out.

It will be ready for big planes within a year. The box, without any direction from the pilot, will send out information about its identity, its altitude, its speed, whether it is climbing, cruising, or descending, and, on regular commercial flights, will tell whether it is 20 seconds ahead of time, or 20 behind.

An operator at an advanced radar set can circle any plane with a tiny ring of dots and, on the radar scope, the plane will automatically give printed information: "A123 290 A 270 2E." Translation: "I am American Airlines Flight 123 assigned to 29,000 feet, climbing to it from 27,000. I am two minutes early."

I saw an advanced radar set, a huge green dish which can take the scannings from Newark Airport, LaGuardia and Idlewild and mix them on one plate. A traffic controller can see at a glance where traffic is heavy, where it is light, whether proper buffer zones are being maintained between airports, and he can redirect traffic so that the flow is smooth and unimpeded.

The earth began to shrink when the air age was born. Now the air ocean above us is beginning to shrink. In five years, planes carrying 200 passengers will be fighting for space at 80,000 feet and moving at 2,500 miles per hour without strain. It is the business of this experimental center to anticipate problems and solve them now.

I still don't believe that no-hands landing . . .

(Part one of two parts)

(Copyright, 1963, King Features Syndicate, Inc.)

Infantile Eczema Sign Of Inherited Allergy

By Theodore R. Van Dellen

Mary had eczema when she was 2 months old. Cow's milk was responsible and the weeping, itching lesions disappeared when a substitute milk was prescribed. But she was not cured: her infantile eczema was merely a sign the youngster had inherited an allergic constitution.

Her parents were told that at some future time the girl might develop other signs of sensitivity such as rhinitis, hay fever, asthma, or a gastrointestinal or drug allergy. This possibility had to be kept in mind, even though infantile eczema usually clears by age 2, regardless of the cause.

In some respects, Mary was fortunate because the cause of her first brush with allergy was easily detected and eliminated. Other allergens might be more difficult to find, including almost anything that is inhaled or touched.

Is there anything the parents can do to delay or avoid asthma or other allergic disorders? The secret is to minimize contact with the most likely culprits. But parents must be careful not to be so strict the child suffers when deprived of certain foods or contacts.

Milk, wheat, and eggs are frequent offenders but it is particularly difficult for school children to avoid these foods. We have seen one tyke whose legs and face become puffy because of lack of protein; her parents were overzealous in their attempt to avoid eczema.

On the other hand, it is easier to minimize the most prevalent allergens — dust and animal dander — by keeping the home clean and not having a dog or cat. The rooms should be furnished simply, without dust-collecting draperies, heavy rugs, down and feather pillows or comforts, and overstuffed furniture. A mattress and pillow stuffed with good quality hair or fiberglass are best and the youngster ought to avoid contact with woolen materials and wooly toys.

Drugs are producing more and more allergies. The potential victims should not be given medicines indiscriminately, especially those used on the skin or mucous membranes. Such products tend to sensitize susceptible individuals. On the other hand, they must not be withheld when needed.

Dr. Van Dellen will send leaflet on infantile eczema if stamped, self-addressed envelope accompanies request.

WORRISOME BOY

J. P. writes: Our 6-year-old son is a worrier and is getting worse. He's afraid his head will come off, that he will get a hole in his neck, or that he will never stop growing. He cries a lot and doesn't want me away from him. Do you think he needs mental care?

REPLY

Perhaps, but why not see your family physician first for a complete physical examination. The boy may be ill physically.

NOT A SIGN

L. Z. writes: Is there any truth to the statement that if a young person likes chocolate, he is a future candidate for alcoholism?

REPLY

This is a new one and makes as much sense as saying a person likes butter if holding a dandelion under the chin casts a yellow reflection.

DECIBEL LOSS

A. W. writes: I applied for a job and the company doctor gave me a hearing test. He said I have a 63 decibel loss but would not tell me what it means. Is it bad?

REPLY

Deafness is marked when an audiogram shows a decibel loss of between 60 and 80.

YOUNG SOUTHPAW

A. C. writes: If a small child appears to be using the left hand, is it advisable to try to make him use the right?

REPLY

Offer objects to this child in such a way that he is free to use either hand. If he continues to prefer the left, don't try to make him right handed.

TOMORROW: The constipated oldster.

To the limit of space questions pertaining to the prevention of diseases will be answered. Personal replies will be made when return stamped envelope is enclosed. Telephone inquiries not accepted. Dr. Van Dellen will not make diagnoses or prescribe for individual diseases.

Try And Stop Me

By Bennett Cerf

A woman who weighs something over 300 pounds had an interesting experience while flying by jet from Denver to New York recently. Shortly after the take-off a stewardess tapped her on the shoulder and invited her to move from the tourist section to a seat in the first-class compartment. "I'm flattered," said the woman, "but wonder why you've singled me out for this V.I.P. treatment." "Madam," explained the stewardess candidly, "we have a weight problem."

Joe McCarthy tells of two robbers who made a gigantic haul in a bank stick-up. Looking at the huge pile of green backs on a table in their hideaway, one robber suggested, "Instead of counting all this money, let's wait till morning and look at the newspapers to see how much we got!"

Another Joe McCarthy story: A family group, having dinner at a Broadway restaurant, reached the dessert course. The 10-year-old daughter said to the waiter, "What kind of pastry do you have?" Then, before he could answer, she added, "And, by the way, what IS pastry?"

(Copyright 1963 by Bennett Cerf. Distributed by King Features Syndicate)

You're Telling Me

By William Ritt

Just released figures show 10 million Americans spent $23 billion in 1962 touring the U. S. That's what we've always said—when it comes to scenery you just can't beat the homegrown variety.

The Cumberland News

Published daily except Sunday, 7-9 S. Mechanic Street Cumberland, Maryland, by The Times & Alleganian Company
Second Class Postage Paid At Cumberland, Maryland
Member of The Audit Bureau of Circulations
Member of The Associated Press
Telephone 722-4600
Subscription rates by Carrier
7c Single Copy 42c Per Week
Mail Subscription Rates Cumberland News Maryland, Pennsylvania, West Virginia, Virginia and District of Columbia
$1.50 One Month—$8.25 Six Months—$16.00 One Year
All Other States
$1.75 One Month $9.75 Six Months—$19.80 One Year
The Cumberland News assumes no financial responsibility for typographical errors in advertisements but will reprint that part of an advertisement in which the typographical error occurs. Errors must be reported at once.

Wednesday Morning, June 5, 1963

You Can't Leave It All To 'George'

A New Jersey man, Vincent Baron, driving through Washington the day the Grand Duchess Charlotte of Luxembourg was being welcomed there, stopped his car to pick up an American flag that had fallen onto the roadway. Annoyed drivers behind him honked and Mr. Baron wondered about their apparent lack of concern about the fallen flag.

He wondered even more when, farther on, he encountered five more flags brought down into the street by the gusty wind. In half an hour 600 cars rolled over the flags as though they were so much litter. Mr. Baron picked them up and then wrote a calm but provocative letter to a Washington newspaper, the gist of which was, what's happening to us that hundreds could drive across our flag without feeling duty-bound to pick it up?

Some may suggest that something's happened to American patriotism, which may assume more indifference or ignorance than was probably involved in this incident. Another explanation is a public attitude the government itself has encouraged — that of letting George do it.

In the seat of a government which compulsively assumes more and more responsibilities that once were the individual citizen's, it is hardly surprising no one—except the New Jersey visitor—assumed the responsibility for picking up those trampled flags.

Can Only Have One Result

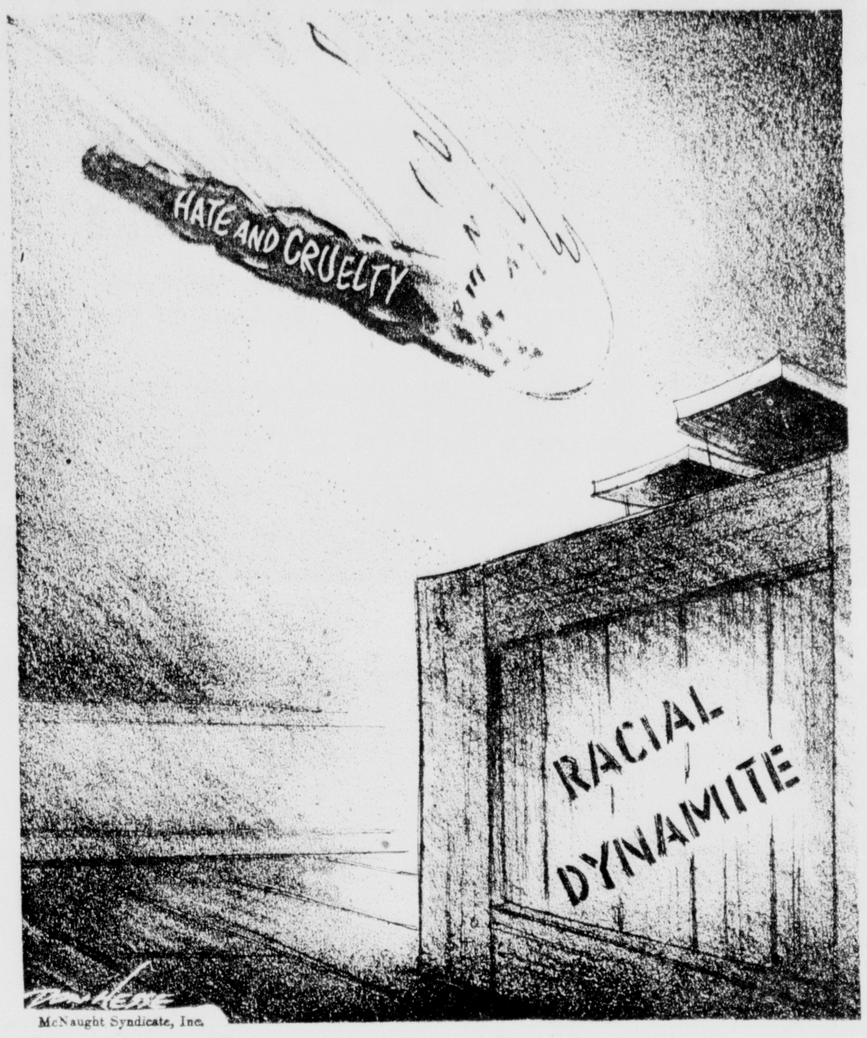

McNaught Syndicate, Inc.

These Days

By John Chamberlain

The Strenuous Life, Unlimited

Only yesterday it was an article of faith that we had become a sedentary population, addicted to sitting in the bleachers while a few special pertormers such as Willie Mays and Mickey Mantle and the late Ernie Davis did the hard work of using their muscles. The cliche about our passivity was part of the standard kit of almost every intellectual who liked to indulge in the sport of America-baiting.

Well, certain statistics collected and released recently by various associations have killed the cliche deader than a fence post. The National Recreational Association says there are 7,500,000 softball players and 3,000,000 volleyball players at large and practicing their skills. The American Camping Association comes up with the statistic that 36,000,000 people engage in recreational boating, with 7,000,000 of them owning their own craft. The National Golf Foundation informs us that some 4,000,000 persons play an average of fifteen rounds of golf a year.

All of these millions have been testing their physical reflexes and getting out into the open air while the White House has been entertaining the idea that nobody has any muscles any more. Maybe the 4,000,000 golfers won't walk fifty miles a day per person in the course of whacking a ball about the links, but most of them do get around without using those power go-carts that are in favor with septuagenarians who still like to use an iron.

The only place, in fact, where the cult of personal strenuosity has not taken hold is with that curious breed of parent that has high ambitions for their young in things like ballet, modern dance and figure skating. As the husband of a modern dance teacher and the father of a couple of figure-skating daughters, I see a good deal of the sort of parents who are tyrannical about enforcing discipline on their kids while they grow softer themselves by the hour. My preaching instinct always prompts me to tell them to get out there and dance or skate themselves. The other day, going home by train from a spring ice skating session at New York's Madison Square Garden, I found myself moved to this exhortation:

The mothers sit by the side of the rink
Watching the little girls skate.
The mothers drop their stitches at the ballet school
To follow the clean curve of the arabesque.

What do the mothers think of as the young knees turn out
In spreadeagle or fifth position?

The daughters, they think to themselves, shall never grow old,
The shoulders slumped, the pelvic bones slanted to earth,
The diaphragm a dead weight on the stomach.

The world, they say, shall be recreated
In the strong, vibrant flesh of the young.

But the daughters, seeing the mothers in the stands of the rink,
Or knitting in the chairs at the ballet school,
Absorb the pattern of a crazy race.
Skating and dancing, they say to themselves,
Are things for the young, to be put away with age.

And so the mothers are robbed of their vision
Of a race purged and renewed in the young.
The young grow old by example, become mothers in their turn
Sitting by the side of the rink or the ballet dancing class,
The lapsed pelvic bones pressing inertly into the thighs,
The hips buried in flesh.

Only the teacher remains young, a licensed libertine of sanity.

O crazy race,
When will it let the mothers dance
For joy of being with the young?
When will it make the children sit a while
Waiting their turn with the teacher,
Absorbing the knowledge that age is not a state of burden,
A time of toneless muscles and lapsed bones?

Why should the teacher alone be permitted
The gift of sanity in a world gone mad?

I don't claim much for the foregoing as free verse. But let it stand as this columnist's contribution to the drive of the brothers Kennedy to get everybody up and doing something. If we had a ninety or a ninety-five per cent national statistic of athletic participation, think of the money we'd save on sleeping pills, tranquilizers and bills for psychiatric treatment.

Copyright, 1963, King Features Syndicate, Inc.

Federal Desegregation Law Is Urgently Needed

By Joseph Alsop

WASHINGTON

By the Justice Department's initial, incomplete count, more than 30 Negro mass demonstrations against racial discrimination occurred in the last seven days.

In Chicago, 1,700 Negroes gathered to protest a cemetery's refusal to cremate the body of a Negro woman. In Los Angeles, 30,000 filled the city stadium to mark their sympathy with the Negroes of Birmingham. In North Carolina alone, there were six major or minor demonstrations. This is the context in which the grim tale of the Jackson, Miss., school children must be read.

It is disgusting, not to say macabre, that American citizens should be driven to use the device of mass protest, over a hundred years since the Civil War began, for the sole purpose of securing equal treatment with their fellows. When you think of that Chicago cemetery's refusing to cremate a dead woman because of the color of her skin, you ask yourself whether the Christian tradition has not somehow lost its substance.

Meanwhile, however, the practical fact must also be faced that the country is confronted with a new phenomenon. The long passivity and the subsequent sporadic anger of the Negro people have now been transmuted into a new mass feeling. Attorney General Robert Kennedy, who knows more about the matter than anyone else, expects the mass protest movement to grow rather than subside.

It is a fearful thing to say, but it is nonetheless the truth that so far the United States has been lucky in the outcome of these protests. Things have happened, scenes have been enacted, which ought to have shocked any American who believes in freedom, be he Christian or atheist. Yet no one has been killed.

But if the mass protests increase from 30 or 40 a week, to 60 or 80 a week, it is impossible to suppose that the luck will hold. Somewhere, somehow, emotions will rise too high, or the police dogs of another Commissioner "Bull" Connor will break their leashes, or something else will happen, and blood will be shed.

The blood may indeed be shed by Negro demonstrators. That possibility has to be faced, for Negro emotions, very naturally, are rising especially rapidly. Violence cannot be condoned. But if blood is shed, those who shed it will only share the guilt with those who obstinately seek to perpetuate the system of unequal rights.

This is the real background of the Kennedy administration's last-minute decision to offer a new Civil Rights bill to Congress. Until a few weeks ago, the Administration was content to try what could be done with a quieter but no less energetic approach to the problem.

Attorney General Kennedy, the President himself, other members of the Cabinet when they could be helpful, have all spent time and effort without stint to persuade key businessmen in segregationist states to move forward toward desegration. This massive but unseen effort has brought results, but not enough results, as the present crisis proves.

Furthermore, the unseen effort has revealed a pattern justifying a call for legislation. Among the many scores of department store owners, theater owners, and the like whom Attorney General Kennedy has urged to accept desegregation, not one has failed to admit that desegregation was ultimately unavoidable. Often they have said it was desirable.

Many have refused to move, however, or have moved only by the poorest half-measures, and always on the same excuse. They have said that if "everybody would do it," they would be glad to desegregate. But they have been reluctant to "do it all alone." In other words, they have been reluctant to move because they feared the white extremists on the other side.

These responses show the need for positive legislation desegregating public facilities — legislation which will serve as a shelter, so to say, behind which those who wish to desegregate but dare not can go forward safely. Federal legislation is also needed to justify federal intervention.

Without such legislation, moreover, the government has no excuse to intervene unless blood has been shed or the danger of bloodshed is imminent. And that is precisely what ought to be prevented in advance.

These facts, plus the rise of the mass protest movement, have led to the decision to ask for a law desegregating public facilities in all business and institutions which come under the commerce clause of the Constitution, by selling goods in interstate commerce or otherwise.

The bill will certainly impede the rest of the Administration's legislative program. It will not pass, either, without active Republican support, which may not be forthcoming because of the rising power of the Goldwater Republican wing. But the time is getting very late; and the hour when politics could safely be played with this problem has long since passed.

(1963 New York Herald Tribune Inc.)

Inside Washington

By Henry Cathcart

'FROM MOUTHS OF CHILDREN'—Rep. Charles S. Joelson of New Jersey seated a constituent and his 7-year-old son in the House visitors' gallery recently while he participated in some legislative debate.

When it was all over, Joelson rejoined the two and the proud parent asked the tyke if he knew what the congressman had been doing. "Making noise," came the uninhibited response from the youngster.

The flustered father diplomatically explained that his son didn't talk too plainly, and what he had really said was that Joelson was "making laws." However, the congressman balefully shook his head as he retold the incident, remarking, "I'm not convinced. I'm afraid that the answer as I heard it was a bit too true for comfort."

THAT HITLER STORY — The Russians, after 18 years, have confirmed the news story of a former American correspondent that Adolf Hitler's body had been found and identified.

The former correspondent, Ned Nordness, is now a public affairs adviser for the U. S. Arms Control and Disarmament Agency. As a war correspondent, he wrote that a Tass Agency newsman told him flatly that Hitler's body had been found. The Russian correspondent reported that a Soveit general had confirmed the finding of the body and identification had been established through charts of Hitler's dental work and his peculiarly pointed ears.

A day or so after Nordness sent his news story, the Tass correspondent disapeared without explanation. Nordness has always thought that he was abruptly recalled to his homeland because of his indiscretion in leaking the Hitler death story to Western newsmen.

Trouble With Engineers Only One Reason For Lay-Up Of SS Savannah

By Drew Pearson

WASHINGTON — When the atomic merchant vessel Savannah was about ready to put to sea during the Eisenhower Administration the Atomic Energy Commission sent members of its crew to a charm school.

The charm course was conducted by Molesworth Associates in New York City and chiefly consisted of viewing a couple of telephone company films on how to treat the public politely, plus a press conference and lunch at the Downtown Athletic Club. Total cost to the government: $5,000.

The charm course, however, did not seem to take last September during crew trouble, the engineers shut off the toilets on the Savannah, then the refrigerators, the air cooling and the electric stoves.

Uncle Sam spent four years training them to operate atomic equipment but trouble with the engineers continued.

Finally, just as the Savannah was about to sail to European ports with a paid passenger list to win friends and show the atomic might of the U. S. A., the engineers continued uncharming, their contract was cancelled and the ship was laid up for six months.

Secretary of Commerce Luther Hodges noted that the engineers were paid $14,000 to $22,000 a year and that the Eisenhower Administration had spent not $53,000,000 as estimated, but $90,000,000 building the Savannah. Obviously Hodges was not in a charming mood.

His new No. 1 assistant, Franklin Roosevelt Jr., can be just as charming as his late father, but obviously he was not in a charming mood either when he made a blunt announcement cancelling not only the engineers' contract but also the government contract with the States Marine Lines, which had been commissioned to operate the Savannah.

GOP Politics

Both Secretary Hodges and Undersecretary Roosevelt, however, were discreet regarding a set of facts which reflected on a high-up official of the Kennedy Administration — John McCone, chief of Central Intelligence.

It happened that the beginning of the inefficiency which has dogged America's most famous atomic peacetime vessel dates back to the strange manner in which the ship's operating contract was let to a strong GOP backer.

In the spring of 1958 Clarence Morse, the Maritime Administrator, appointed a committee of experts to recommend which steamship line was best qualified to operate the spanking new Savannah. The six experts, all career shipping men with no political axes to grind, reviewed the seven lines and recommended the American Presidents Line, with more than thirty years of American flag experience, as the best qualified.

The others, in the order of recommendation, were: 2. Isbrandtsen; 3. Farrell; 4. Moore-McCormack; 5. Pacific Far East; 6. States Marine; 7. U. S. Lines.

States Marine, the line in which John McCone has a working partnership, was next to last but, believe it or not, ended up getting the contract.

The Maritime Commission was then under Secretary of Commerce Sinclair Weeks, former treasurer of the Republican National Committee, and the American Presidents Line, No. 1 on the list, is headed by George Killion, former treasurer of the Democratic National Committee.

So the recommendation of the experts was reversed. To make the reversal more plausible, they were told to revise their standards, and eliminate passenger experience as a criterion. Even with this new instruction, however, the board of experts came up with the American Presidents Line, headed by the former treasurer of the Democratic National Committee, as the best qualified to operate a ship which a Republican Administration was claiming as a great triumph.

In the end, Sinclair Weeks and his Maritime Board completely ignored the experts and gave the Savannah to the company dominated by GOP backer John McCone, the States Marine Lines. It did this despite two important facts which should have induced a contrary decision:

1. States Marine has chiefly flown foreign flags and used foreign crews in order to get around U. S. shipping laws. Yet the Savannah was supposed to fly the American flag proudly and sail with an American crew efficiently.

2. John McCone, then chariman of the Atomic Energy Commission, obviously was in the position of having a conflict of interest, for the Savannah was built under the jurisdiction of the Atomic Energy Commission; yet the operating contract went to a company in which McCone and his family owned a major interest.

Despite this, President Kennedy later placed John McCone in the all-important job of chief of Central Intelligence.

During the Senate debate regarding his confirmation, Sen. Margaret Chase Smith of Maine, a Republican, raised the question of McCone's conflict of interest, as did Senators Wayne Morse, Ore., Ernest Gruening, Alaska, William Proxmire, Wis., and several others. Sen. Smith quoted Kennedy's stirring words during the 1960 election campaign pledging no conflicts of interest.

However, President Kennedy apparently did not think this applied to a good friend of his father's, and he was confirmed.

(Copyright 1963 by Bell-McClure Syndicate)

Jim Bishop: Reporter

By Jim Bishop

Tomorrow's Wings Today

ATLANTIC CITY, N. J.—The DC-7 weighed 90,800 pounds. It was coming down 400 feet over Pomona Road. Below, the trucks and cars slid under the wings. Bill Stephens, a rugged blue-eyed face with a crew cut, stared out the side window. His arms were folded. This is an awkward position for a pilot about to land 45 tons weight moving at 137 knots.

No hands were on the yokes. They moved back and forth, they made turns. The throttles advanced by themselves, then moved back. The plane was landing itself. On the far end of the runway, a BLEU machine was doing the work. No human being was there either. The machine took charge of the four-engine plane at an altitude of 500 feet, asked its altitude and speed and position, received automatic answers from a black box, then banked the plane to a position parallel to the airport, turned the nose down, trimmed the tabs, throttled the engines, crabbed the big ship against a cross-wind, brought it in on the middle of the strip, and idled the engines.

I was here. I saw it. I sat in the co-pilot's seat and saw BLEU do the impossible—sit on the end of a runway like a tawny spider and bring a plane in safely as though in a pea soup fog. All the machine did was take a DC-7 out of its memory file, scan the characteristics, and go to work. A black box on the plane sent out information automatically — altitude, speed, type of plane—and BLEU did the rest. I saw it three times. Utterly impossible.

It never makes a mistake. The pilot does not have to be on a glide path. He can be anywhere within 135 degrees of the runway and, at an altitude of 500 feet, BLEU says: "Relax, my friend. I'll do the rest." Within the next few years, BLEU will be operating at all major airports.

This is but one of the wonders of Tomorrow's Air Travel. They are all to be found here, at the Federal Aviation Agency's Experimental Center. It consists of 5,000 acres, 200 buildings, and 2,100 civil and military employees. A much decorated colonel, William Harrison, runs the place. He works for Joseph Blatt, director of FAA's Systems Research and Development section. Blatt is a dark full moon of a man, who beams approval on scientists and experiments as he moves from building to building.

In one place, he paused long enough to watch a group of men fire four pounds of hamburger, wrapped in a plastic bag, at the leading edge of a steel tail section of a plane. It was fired from a pneumatic pipe at 237 miles per hour and it punched a seven-inch hole into the tail. Too many birds are hitting planes these days, and the FAA has learned that some migratory birds fly as high as 18,000 feet.

Wings, windshields and rudder sections are going to have to be stronger. The hamburger simulates a good-sized bird, and it can be fired at speeds up to 500 m.p.h. Last year, a Viscount and all aboard were lost over Maryland in normal flight because of birds. The year before, at Logan Airport in Boston, a plane crashed on takeoff because of birds.

It is 60 years since the Wright Brothers lifted their box kite off the dunes at Kittyhawk, N. C. Planes and lives are too expensive to risk, so this experimental center is a bad news organization; it is always working to correct something, to improve good planes, to install more and more safety into air travel.

One of the failures is a radar in 3-D, one which tells the altitude of a plane as well as where it is and which direction it is moving and how fast. Blatt's boys decided to solve this matter by working, not on a new radar set, but on planes. They now have a little black box weighing five pounds, costing $800, which has no vacuum tubes and no parts which will wear out.

It will be ready for big planes within a year. The box, without any direction from the pilot, will send out information about its identity, its altitude, its speed, whether it is climbing, cruising, or descending, and, on regular commercial flights, will tell whether it is 20 seconds ahead of time, or 20 behind.

An operator at an advanced radar set can circle any plane with a tiny ring of dots and, on the radar scope, the plane will automatically give printed information: "A123 290 A 270 2E." Translation: "I am American Airlines Flight 123 assigned to 29,000 feet, climbing to it from 27,000. I am two minutes early."

I saw an advanced radar set, a huge green dish which can take the scannings from Newark Airport, LaGuardia and Idlewild and mix them on one plate. A traffic controller can see at a glance where traffic is heavy, where it is light, whether proper buffer zones are being maintained between airports, and he can redirect traffic so that the flow is smooth and unimpeded.

The earth began to shrink when the air age was born. Now the air ocean above us is beginning to shrink. In five years, planes carrying 200 passengers will be fighting for space at 80,000 feet and moving at 2,500 miles per hour without strain. It is the business of this experimental center to anticipate problems and solve them now.

I still don't believe that no-hands landing . . .

(Part one of two parts)

(Copyright, 1963, King Features Syndicate, Inc.)

Infantile Eczema Sign Of Inherited Allergy

By Theodore R. Van Dellen

Mary had eczema when she was 2 months old. Cow's milk was responsible and the weeping, itching lesions disappeared when a substitute milk was prescribed. But she was not cured; her infantile eczema was merely a sign the youngster had inherited an allergic constitution.

Her parents were told that at some future time the girl might develop other signs of sensitivity such as rhinitis, hay fever, asthma, or a gastrointestinal or drug allergy. This possibility had to be kept in mind, even though infantile eczema usually clears by age 2, regardless of the cause.

In some respects, Mary was fortunate because the cause of her first brush with allergy was easily detected and eliminated. Other allergens might be more difficult to find, including almost anything that is inhaled or touched.

Is there anything the parents can do to delay or avoid asthma or other allergic disorders? The secret is to minimize contact with the most likely culprits. But parents must be careful not to be so strict the child suffers when deprived of certain foods or contacts.

Milk, wheat, and eggs are frequent offenders but it is particularly difficult for school children to avoid these foods. We have seen one tyke whose legs and face become puffy because of lack of protein; her parents were overzealous in their attempt to avoid eczema.

On the other hand, it is easier to minimize the most prevalent allergens — dust and animal dander — by keeping the home clean and not having a dog or cat. The rooms should be furnished simply, without dust-collecting draperies, heavy rugs, down and feather pillows or comforts, and overstuffed furniture. A mattress and pillow stuffed with good quality hair or fiberglass are best and the youngster ought to avoid contact with woolen materials and wooly toys.

Drugs are producing more and more allergies. The potential victims should not be given medicines indiscriminately, especially those used on the skin or mucous membranes. Such products tend to sensitize susceptible individuals. On the other hand, they must not be withheld when needed.

Dr. Van Dellen will send leaflet on infantile eczema if stamped, self-addressed envelope accompanies request.

WORRISOME BOY

J. P. writes: Our 6-year-old son is a worrier and is getting worse. He's afraid his head will come off, that he will get a hole in his neck, or that he will never stop growing. He cries a lot and doesn't want me away from him. Do you think he needs mental care?

REPLY

Perhaps, but why not see your family physician first for a complete physical examination. The boy may be ill physically.

NOT A SIGN

L. Z. writes: Is there any truth to the statement that if a young person likes chocolate, he is a future candidate for alcoholism?

REPLY

This is a new one and makes as much sense as saying a person likes butter if holding a dandelion under the chin casts a yellow reflection.

DECIBEL LOSS

A. W. writes: I applied for a job and the company doctor gave me a hearing test. He said I have a 63 decibel loss but would not tell me what it means. Is it bad?

REPLY

Deafness is marked when an audiogram shows a decibel loss of between 60 and 80.

YOUNG SOUTHPAW

A. C. writes: If a small child appears to be using the left hand, is it advisable to try to make him use the right?

REPLY

Offer objects to this child in such a way that he is free to use either hand. If he continues to prefer the left, don't try to make him right handed.

TOMORROW: The constipated oldster.

To the limit of space questions pertaining to the prevention of diseases will be answered. Personal replies will be made when return stamped envelope is enclosed. Telephone inquiries not accepted. Dr. Van Dellen will not make diagnoses or prescribe for individual diseases.

Try And Stop Me

By Bennett Cerf

A woman who weighs something over 300 pounds had an interesting experience while flying by jet from Denver to New York recently. Shortly after the take-off a stewardess tapped her on the shoulder and invited her to move from the tourist section to a seat in the first-class compartment. "I'm flattered," said the woman, "but wonder why you've singled me out for this V.I.P. treatment." "Madam," explained the stewardess candidly, "we have a weight problem."

Joe McCarthy tells of two robbers who made a gigantic haul in a bank stick-up. Looking at the huge pile of green backs on a table in their hideaway, one robber suggested, "Instead of counting all this money, let's wait till morning and look at the newspapers to see how much we got!"

Another Joe McCarthy story: A family group, having dinner at a Broadway restaurant, reached the dessert course. The 10-year-old daughter said to the waiter, "What kind of pastry do you have?" Then, before he could answer, she added, "And, by the way, what IS pastry?"

(Copyright 1963 by Bennett Cerf. Distributed by King Features Syndicate)

You're Telling Me

By William Ritt

Just released figures show 10 million Americans spent $23 billion in 1962 touring the U. S. That's what we've always said—when it comes to scenery you just can't beat the homegrown variety.

Orioles Defeat Yankees, 3-1, To Regain American League Lead

Steve Barber Gets 9th Win; Powell Homers

Birds' Five-Game Losing Spin Ends Before 37,137 Fans

BALTIMORE (AP) — Steve Barber's pitching and a two-run homer by Boog Powell carried Baltimore to a 3-1 victory over the New York Yankees Tuesday night that ended the Orioles' losing streak at five games and sent them into the American League lead.

Barber, the Orioles' ace lefthander, was successful in his third try for victory No. 9, but he needed relief help from Dick Hall with two out in the ninth.

After the Yanks moved two runners into scoring position on a single by Mickey Mantle, a walk to Roger Maris and an infield out, Hall came in and retired Elston Howard on a fly ball. That made Barber the winningest pitcher in the league.

Mantle also homered, leading off the second inning, for the Yankee run. After the second, Barber didn't allow a hit until the eighth. He struck out seven.

Boog Powell's two-run homer off loser Ralph Terry in the fifth, following a single by Brooks Robinson, put the Orioles ahead 2-1. The other run scored in the eighth on a triple by Luis Aparicio and a suicide squeeze bunt by Jerry Adair while reliever Steve Hamilton was on the mound.

The game was played before 37,137 fans, the largest home crowd of the season.

New York	ab	r	h	bi	Baltimore	ab	r	h	bi
Boyer 3b	4	0	0	0	Aparicio ss	4	1	1	0
Richrdsn 2b	4	0	0	0	Adair 2b	3	0	0	1
Tresh lf	3	0	0	0	Smith rf	3	0	0	0
Mantle cf	4	1	2	1	Snyder rf	0	0	0	0
Maris rf	3	0	0	0	Gentile 1b	4	0	0	0
Pepitone 1b	3	0	0	0	Ribnson 3b	3	1	1	0
Howard c	4	0	1	0	Powell lf	3	1	2	2
Linz ss	3	0	2	0	Saverine cf	0	0	0	0
Terry p	2	0	0	0	Brndt c-lf	3	0	1	0
a-Bright	1	0	0	0	Brown c	3	0	1	0
Hamilton p	0	0	0	0	Barber p	2	0	0	0
Totals	31	1	5	1	Hall p	2	0	0	0
					Totals	28	3	6	3

a-Struck out for Terry in 8th.

New York	000	000	000— 1
Baltimore	010	020	01x— 3

PO-A — New York 24-8, Baltimore 27-8. LOB — New York 6, Baltimore 4. 3B — Aparicio. HR — Mantle, Powell. S — Barber, Adair.

	ip	h	r	er	bb	so
Terry (L, 6-5)	7	5	2	2	0	5
Hamilton	1	1	1	1	1	2
Barber (W, 9-4)	8	2-3	5	1	1	6
Hall		1-3	0	0	0	0

U — Haller, Paparella, Soar, Smith. T—2:18. A—37,137.

Cheney Blanks Red Sox, 1-0

Don Lock's Homer Beats Earl Wilson

WASHINGTON (UPI) — Don Lock's fourth home run in as many games and Tom Cheney's five-hitter enabled the Washington Senators to squeeze out a 1-0 victory Tuesday night over the Boston Red Sox.

Lock's line drive homer in the sixth inning broke up a scoreless pitching duel between Cheney and Boston's Earl Wilson. It was the fifth homer in the last seven contests for the hot-hitting Washington outfielder, who has batted .500 in his last 10 games.

Cheney snapped a personal six-game losing streak as he hurled the 10th place Senators to their third straight win. The Washington righthander struck out six and allowed only two Boston runners to reach third as he chalked up his third shutout of the year.

Washington mounted no serious threat off Wilson and Dick Radatz except for Lock's blow. The only serious threat against Cheney came in the third when Boston had runners on first and third with one out, but he got Roman Mejias on a pop out and struck out Carl Yastrzemski to end the inning.

Boston	ab	r	h	bi	Washington	ab	r	h	bi
Schilng 2b	4	0	1	0	Brinkmn ss	3	0	1	0
Mejias cf	4	0	0	0	King lf	1	0	0	0
Ystrzmki lf	4	0	0	0	Hinton lf	4	0	0	0
Malzone 3b	4	0	1	0	Osborne 1b	4	0	0	0
Clinton rf	4	0	0	0	Lock cf	3	1	2	1
Stuart 1b	4	0	2	0	Retzer c	4	0	2	0
Nixon c	3	0	0	0	Kennedy 3b	3	0	0	0
Bressoud ss	3	0	1	0	Cottier 2b	3	0	0	0
Wilson p	1	0	0	0	Cheney p	3	0	1	0
a-Geiger	1	0	0	0	Totals	28	1	6	1
Radatz p	0	0	0	0					
Totals	32	0	5	0					

a-Fouled out for Wilson in 8th.

Boston	000	000	000— 0
Washington	000	001	00x— 1

E — Wilson. PO-A — Boston 24-13, Washington 27-2. LOB — Boston 6, Washington 8. 2B — Bressoud, Brinkman. HR — Lock. S — Brinkman.

	ip	h	r	er	bb	so
Wilson (L, 4-5)	7	5	1	1	4	2
Radatz	1	1	0	0	0	1
Cheney (W, 5-6)	9	5	0	0	1	6

WP — Wilson 3. U — Umont, Kinnamon, Stevens, Napp. T—2:05. A—6,406.

Boston Patriots Sign Art Graham

BOSTON (UPI) — The Boston Patriots of the American Football League Tuesday signed Boston College end Art Graham, their top draft choice.

The signing, for an undisclosed amount, was announced following talks between the East's ranking pass catcher last fall and Patriot coach Mike Holovak, the man who originally recruited Graham to Boston College.

Holovak said Graham would join other Patriot rookies as a split end candidate when first practice call is issued at the Andover training camp on July 15.

Legal Technicality May Trip Racing Referendum

Petitions Filed Fail To Carry Statement On Contributions

ANNAPOLIS (AP)—An attempt to force a referendum on a bill providing more racing at Maryland tracks may have been tripped by a legal technicality.

Secretary of State Lloyd L. Simpkins advised the attorney general Tuesday that petitions filed against the bill May 31 failed to carry a statement on contributions and expenditures as required by law.

Simpkins asked for a legal opinion on what action he should take.

He said two local acts, relating to sheriffs in Cecil and St. Marys counties, also failed to comply with the referendum law as to reporting expenses.

The other 11 bills petitioned to referendum were all accompanied by expense reports.

All of the acts were delayed from taking effect June 1 by the petitions filed against them. The State Racing Commission had already made up summer and fall schedules based on the extra days provided in the race track consolidation bill.

Pimlico, Laurel, Bowie and Timonium gained 12 more days each Marlboro and Hagerstown half-mile tracks six more, and the state's remaining three harness tracks eight more days. Two harness tracks and a half-miler were closed in the consolidation move.

The petitions against the racing bill were filed by Sen. Paul A. Dorf, D-Balto 5th, as the first step toward putting the bill on referendum in the November, 1964, election.

The act was automatically suspended since the petitions carried 21,418 signatures. It needed only 11,540 by June 1 with the remainder to be raised in one month.

If Atty. Gen. Thomas B. Finan rules that the first petitions failed to comply with state law, it will not go to referendum unless ordered by the courts.

Simpkins said he expects an answer tomorrow.

Baltimore Quint Will Be Bullets

BALTIMORE (AP)—Paul Hoffman, named Monday as general manager of Baltimore's new entry in the National Basketball Association, has completed his first deal.

Hoffman traded the nickname of "Zephyrs," which the team brought with it from Chicago, from the more familiar "Bullets."

The name Bullets has been connected with the professional basketball in Baltimore since the 1940s. The last group to operate a team here registered the name and was entitled to its exclusive use, but the right was relinquished to the new NBA club.

Beckley Loses L.L. Tournament

WILLIAMSPORT, Pa. (AP) — Little League officials said Tuesday they have definitely decided not to play the 1963 senior division world series in Beckley, W.Va., as originally planned.

Robert H. Stirrat, director of public relations for Little League, Inc., denied emphatically, however, that the reason for the decision was charges of racial discrimination in Beckley.

A new site for the world series, for players between 13 and 15 years old, is expected to be selected in the next week or so, he said.

Stirrat said that there was evidence of a feud between the Beckley Elks club, sponsors of Little League baseball in Beckley, and Beckley newspapers.

Braves Nip Mets In Final Inning

NEW YORK (AP) — The Milwaukee Braves capitalized on reliever Galen Cisco's wildness in a three-run uprising in the ninth inning and beat the New York Mets 3-2 Tuesday night.

Cisco replaced Carl Willey with two out in the top of the ninth and the bases filled, gave up a walk to Denis Menke that forced in the tying run and then hit pinch batter Mack Jones with a pitch, forcing in the clincher.

The Braves, shut out on two singles by ex-teammate Willey through eight innings, got things started in the ninth with a one-out single by Hank Aaron. He stole second and scored on Don Dillard's two-out single. After a single by Tommie Aaron and a walk to Joe Torre filled the bases, Cisco came on.

Milwaukee	ab	r	h	bi	New York	ab	r	h	bi
McMillan ss	5	0	0	0	Piersall cf	4	0	0	0
Maye cf	4	0	0	0	Neal 3b	4	1	1	0
Piche p	0	0	0	0	Hunt 2b	4	0	1	0
Shaw p	0	0	0	0	Thomas lf	2	0	1	0
H.Aaron rf	4	1	1	0	a-Knehl lf	0	0	0	0
Mathews 3b	2	0	1	0	Hickman rf	3	0	0	1
Dillard lf	4	1	1	1	Ferndez ss	3	1	1	0
T.Aaron 1b	4	1	2	0	e-Snider	0	0	0	0
Uecker c	3	0	0	0	f-Moran	0	0	0	0
c-Torre c	0	0	0	0	Cook 1b	3	0	1	0
Menke 2b	3	0	0	1	Harkness 1b	1	0	0	0
Hendley p	2	0	0	0	Sherry c	3	0	1	1
a-Larker	1	0	0	0	g-Taylor	0	0	0	0
Raymond p	0	0	0	0	Willey p	2	0	0	0
d-ones cf	1	0	0	1	Cisco p	0	0	0	0
Totals	33	3	5	3	Bearnarth p	0	0	0	0
					Totals	29	2	6	2

a-Filed out for Hendley in 8th; b-Ran for Thomas in 8th; c-Walked for Uecker in 9th; d-Hit by pitcher for Raymond in 9th; e-Walked for Fernandez in 9th; f-Ran for Snider in 9th; g-Hit into double play for Sherry in 9th.

Milwaukee	000	000	003— 3
New York	100	000	100— 2

E — Menke. PO-A — Milwaukee 27-8, New York 27-7. DP — Menke, McMillan and T. Aaron. LOB — Milwaukee 7, New York 6. 2B — Cook, Fernandez. SB — H. Aaron. S — Willey. SF — Hickman.

	ip	h	r	er	bb	so
Hendley	7	5	2	2	2	8
Raymond (W, 4-3)	1	1	0	0	0	2
Piche	0	0	0	0	1	0
Shaw	1	0	0	0	0	0
Willey (L, 4-5)	8	2-3	5	3	3	8
Cisco	0	0	0	0	1	0
Bearnarth		1-3	0	0	0	0

(Cisco pitched to 2 batters in 9th; Piche pitched to one batter in 9th).

HBP — By Cisco (Jones). U — Barlick, Vargo, Harvey, Weyer. T—3:04. A—10,168.

Cunningham Suffers Broken Collarbone

CHICAGO (AP) — Joe Cunningham, Chicago White Sox first baseman, will be in a hospital 10 days and out of the lineup from eight to 10 weeks as result of injury in Monday night's game in Los Angeles.

Cunningham suffered a broken collarbone when he tripped at first base in the fifth inning of Chicago's 4-0 triumph over the Angels.

At Mercy Hospital, Dr. Joseph Coyle said surgery would be performed, probably Wednesday, to repair Cunningham's right collarbone fracture.

REACHES STARDOM

PROVIDENCE, R.I. (UPI)—Flynn, of Providence College, star of the 1963 National Invitation basketball tournament, spent four years as ball boy with the professional Boston Celtics.

Seven Players Are Involved In NHL Trade

Black Hawks Hire Reay As New Coach

MONTREAL (AP) — The New York Rangers and the Montreal Canadeins swapped goalies Tuesday in a major trade involving seven National Hockey League players.

The Rangers got three players in the deal and gave up four. They acquired goalie Jacques Plante, forward Don Marshall and center Phil Goyette.

In the exchange, the Canadiens picked up goalie Lorne (Gump) Worsley and left wingers Dave Balon, Len Ronson and Leon Rochefort.

The trade was negotiated at the annual NHL meeting which started here Monday.

Just prior to the swap Chicago officials said that Billy Reay, who coached Buffalo to the American Hockey League championships last season, would succeed Rudy Pilous as boss of the Black Hawks.

Pilous was fired on May 21, presumably because the Chicago team collapsed in the final weeks of the NHL season and did not win the Stanley Cup.

Plante, first goalie to adopt use of the face mask, has won the Vezina Trophy as the league's best goal keeper six times and has been the Canadiens' regular goalie since 1954. After brilliant play during the 1961-62 season, the 34-year-old star was erracitlast winter when he was plagued by injuries.

Gen. MacArthur Asks AAU, NCAA To Stand By Their Agreement

NEW YORK (UPI) — General Douglas MacArthur, who helped mediate differences between the AAU and NCAA last January, moved Tuesday to nip a new "war" between the two groups when he urged them to stand by their agreement.

The Eastern College Athletic Conference (ECAC) announced on Monday that its 132 member colleges have, in effect, been told not to enter AAU sanctioned track meets, including the scheduled New York AC games this Saturday and the AAU National Championships in St. Louis later this month, unless sanction was obtained from the U. S. Track and Field Federation, a wing of the NCAA.

This immediately brought angry statements from AAU officials, who charged that the NCAA was upsetting the boat and going back on the agreement Gen. MacArthur hammered out between the two groups after many hours of deliberation.

Skins Sign Pair

WASHINGTON (UPI) — Fullback Dave Francis and guard Rodney Foster of Ohio State, Tuesday returned signed contracts to the Washington Redskins.

LONG STREAK

SAN FRANCISCO (UPI)—Pitcher Billy Pierce of the San Francisco Giants won 14 straight games at Candlestick Park before being beaten April 20 by the Chicago Cubs.

JIM-DANDY — Giving the Yankee pitching staff a lift this year is 24-year-old Jim Bouton, who is in his soph season and doing right well. Jim already has won seven games while losing only one. Last year, his first with the Yanks, he was 7-7. He's from Newark, spent three years in the minors.

Indians Rally For 6-4 Win Over Detroit

CLEVELAND (UPI) — Pinch hitter Mike De La Hoz slammed a two-run homer as the Cleveland Indians rallied for five runs in the seventh inning to defeat the Detroit Tigers, 6-4, Tuesday night.

De La Hoz connected against Hank Aguirre, the second Detroit pitcher, to tie the game at 4-4. Al Luplow then singled home the winning runs after a walk to Dick Howser and Vic Davilillo's double.

The Tigers took a 4-0 lead against Barry Latman early in the game, but Jerry Walker and Ted Abernathy blanked Detroit on one hit over the last four innings. Walker, the winner, boosted his record to 3-1, with all the victories coming in relief against Detroit.

Joe Adcock slammed a leadoff homer against Tiger starter Mickey Lolich in the fourth inning to start the Indians' comeback. Lolich was chased during the Cleveland seventh inning rally.

Aguirre was the loser, dropping his record to 4-5 for the season.

Detroit	ab	r	h	bi	Cleveland	ab	r	h	bi
Wood 2b	4	1	1	0	Howser ss	3	1	0	0
Bruton cf	3	1	0	0	Dvlillo cf	4	1	1	0
Kaline cf	3	2	2	1	Luplow rf	4	0	1	2
Cash 1b	4	0	1	1	Adcock 1b	4	1	2	1
Colavito lf	4	0	1	0	Held 2b	3	1	0	1
MxAulffe ss	3	0	0	1	Frncna lf	4	0	1	0
Triandos c	4	0	0	0	Alvis 3b	4	1	3	1
Wert 3b	4	0	1	0	Azcue c	3	0	1	0
Lolich p	3	0	0	0	Latman p	1	0	0	0
Aguirre p	0	0	0	0	a-Kirklnd	1	0	0	0
Strdvnt p	0	0	0	0	Walker p	0	0	0	0
Totals	32	4	6	3	b-DeLaHoz	1	1	1	2
					Abrnthy p	1	0	0	0
					Totals	33	6	10	6

a-Struck out for Latman in 5th; b-Homered for Walker in 7th.

Detroit	202	000	000— 4
Cleveland	000	100	50x— 6

E — Adcock, Alvis. PO-A — Detroit 24-6, Cleveland 27-7. DP — McAuliffe, Wood and Cash; Held, Howser and Adcock. LOB — Detroit 4, Cleveland 6. 2B — Alvis 2, Davalillo. HR — Adcock, De La Hoz. SB — Wood. SF — McAuliffe.

	ip	h	r	er	bb	so
Lolich	6	1-3	6	3	3	0	5
Aguirre (L, 4-5)		1-3	3	3	1	0
Sturdivant	1	1-3	1	0	0	1	1
Latman	5		5	4	3	2	6
Walker (W, 3-1)	2		1	0	0	0	1
Abernathy	2		0	0	0	0	3

HBP — By Lolich (Held). WP — Lolich. U — Carrigan, Hurley, Dimuro, Flaherty. T—2:09. A—5,698.

IN THE CHIPS

NEW YORK (UPI)—Bill Haughton, whose harness horses have earned more than six million dollars, was the top money-winning driver for eight consecutive years —1952 through 1959.

Oakland Takes 3d Golf Match

Beats Mill Creek By Score Of 31-8

The men's golf team of the Oakland Country Club scored its third straight win of the season Sunday, defeating the Mill Creek Country Club of Burlington, W. Va., over the Oakland course by the score of 31 to 8 points.

The Garrett countians took 11 of the 13 foursomes, including seven by 3-0 scores.

Summary:

Kreyenbuhl and Whetzell, Oakland, beat Smith and Chambers, 3-0.

Bennett and Lawton, Oakland, beat Purdy and McNeill, 2½ to ½.

Welch and Railey, Oakland, beat Davidson and Weese, 2-1.

Smith and Dixon, Mill Creek, beat Mills and Shivley, 3-0.

Raines and Sharp, Oakland, beat Jackson and Boss, 3-0.

Compton and Deems, Oakland, beat Welton and Parsons, 3-0.

Sharps and Marsh, Oakland, beat Purdy and Davidson, 3-0.

Helbig and Storey, Oakland, beat Hartman and Morris, 3-0.

Welch and Sanders, Oakland, beat Wilson and Somerville, 2½ to ½.

Orr and Browning, Oakland, beat Hawse and Fischer, 2-1.

Hanson and Schultz, Oakland, beat Bantz and Faert, 3-0.

Houchins and Kitzminer, Mill Creek, beat Henry and Cuppett, 2-1.

Moran and Ambrose, Oakland, beat Meyers and Kaylor, 3-0.

Twins' Perry Halts KC, 5-0

KANSAS CITY (AP) — Home runs by Bob Allison and Earl Battey coupled with the four-hit pitching of Jim Perry carried the Minnesota Twins to a 5-0 victory over the Kansas City Athletics Tuesday night.

Battey homered against Ed Rakow in the second with none on and Allison hit his 14th in the third with Vic Power and Harmon Killebrew on base.

Perry's shutout was his first this year and his record now is 4-3. The tall right-hander struck out five and walked four.

The Twins' victory over the A's was their second in eight meetings.

Minnesota	013	000	010—5 9 0
Kansas City	000	000	000—0 4 1

Perry and Battey; Rakow, Segui (6), Willis (8), Fischer (9) and Edwards. W—Perry 4-3. L—Rakow 6-3.

Home runs — Minnesota, Battey (11), Allison (14).

Inter-Church League Softball Standings

	W.	L.	Pct.
Second Baptist	6	1	
Potomac Park EUB	6	1	
Pinto Mennonite	5	1	.833
Cresaptown Methodist	5	1	.833
Emmanuel Methodist	4	1	.800
Old Furnace	4	1	.800
First Methodist	5	2	
First Baptist	4	2	.667
Calvary Baptist	2	3	.400
LaVale Methodist	2	3	.400
Trinity Methodist	2	4	.333
First Christian	1	4	.200
Living Stone	1	5	.167
Salvation Army	1	6	
Zion Methodist	0	6	.000
Memorial Baptist	0	7	.000

SCHOLASTIC FOOTBALLER

SAN DIEGO, Calif. (UPI) — Dick Harris, a defensive back with San Diego of the American Football League, attends California Western and Chapman College during the off season.

NEW RAIL

WILMINGTON, Del. (UPI)—Delaware Park has a new removable plastic rail that can be placed out from the inner boundary of the turf course or set in from the outer boundary to preserve the grass.

Old Germans SCOREBOARD

NATIONAL

YESTERDAY'S RESULTS

Milwaukee 3, New York 2 (n)
Chicago 6, San Francisco 1
Cincinnati at Pittsburgh, (n-ppd., rain)
Los Angeles 2, Houston 0 (n-end of 6th inning)
Only games scheduled

STANDING OF THE TEAMS

	W.	L.	Pct.	G. B.
San Francisco	31	20	.608	—
St. Louis	30	22	.577	1½
Chicago	28	23	.549	3
x-Los Angeles	27	23	.540	3½
Cincinnati	24	23	.511	5
Pittsburgh	24	24	.500	5½
Milwaukee	23	27	.460	7½
Philadelphia	23	27	.460	7½
x-Houston	22	30	.432	9½
New York	20	33	.377	12

xPlaying night game

TODAY'S GAMES
(With Probable Pitchers)

Milwaukee at New York—Spahn (7-3) vs. Cisco (2-5).
St. Louis at Philadelphia, night—Simmons (6-1) vs. Culp (6-3).
Los Angeles at Houston, night—Koufax (7-3) vs. Johnson (3-7).
San Francisco at Chicago 2—Hobbie (1-5) and Ellsworth (7-3) vs. Sanford (7-3) and Fisher (3-6).
Cincinnati at Pittsburgh 2, twi-night—Nuxhall (4-3) and Maloney (7-2) vs. Friend (6-4) and Gibbon (2-3) or Cardwell (2-6).

THURSDAY'S GAMES

St. Louis at Philadelphia, night
Cincinnati at Pittsburgh, night
San Francisco at Chicago
Only games scheduled

AMERICAN

YESTERDAY'S RESULTS

Baltimore 3, New York 1 (n)
Washington 1, Boston 0 (n)
Cleveland 6, Detroit 4 (n)
Minnesota 5, Kansas City 0 (n)
Chicago at Los Angeles (n)

STANDING OF THE TEAMS

	W.	L.	Pct.	G. B.
Baltimore	31	20	.608	—
x-Chicago	30	20	.600	½
New York	26	18	.591	1½
Kansas City	26	22	.542	3½
Minnesota	25	24	.510	5
Boston	23	23	.500	5½
x-Los Angeles	24	26	.462	7½
Cleveland	20	25	.444	8
Detroit	20	28	.417	9½
Washington	18	35	.340	14

x-Night game

TODAY'S GAMES
(With Probable Pitchers)

Minnesota at Kansas, night—Stigman (4-5) vs. Pena (5-5).
Detroit at Cleveland, night—Bunning (3-5) vs. Grant (3-5).
Boston at Washington, night—Conley (2-3) vs. Stenhouse (2-6).
New York at Baltimore, night—Ford (6-3) vs. Pappas (4-1).
Chicago at Los Angeles 2, twi-night—Buzhardt (5-2) and Herbert (5-2) vs. McBride (4-6) and Nelson (2-2).

THURSDAY'S GAMES

Boston at Washington, night
New York at Baltimore, night
Only games scheduled

New Handy Space-Saver Bottle

No Deposit
No Return

GOT IT? GET IT

This is no Tom, Dick or Harry Collins

No indeed. This is far from ordinary.

First of all, it's made with whiskey.
Best of all, that whiskey is 7 Crown.

7 Crown has a very special quality of taste.
How special? Consider this: More people like 7 Crown than any other whiskey in the world.

Just try it. It makes any drink glow with good taste!

Say Seagram's and be Sure

SEAGRAM DISTILLERS COMPANY, NEW YORK CITY. BLENDED WHISKEY. 86 PROOF. 65% GRAIN NEUTRAL SPIRITS.

THE DEPENDABLES BUILT BY DODGE!

THERE'S ONLY ONE WAY . . .

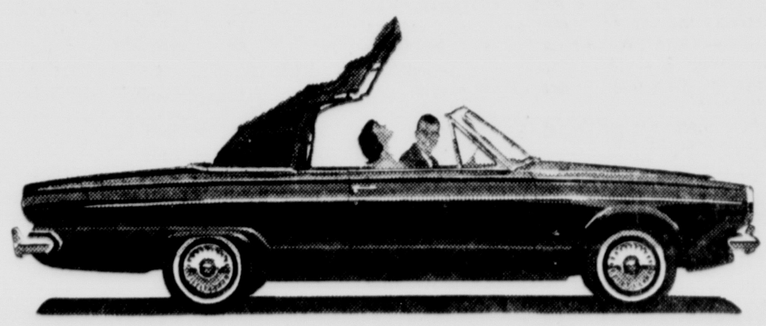

TO TOP THIS COMPACT

Technically, two ways. With a manual top. Or with an optional automatic top, as shown above with the snazzy Dart GT convertible. Either way, you have the top of the convertible news for '63. Dodge Dart! Low in price and upkeep like other compacts. But loaded with room and comfort. Dart's the large economy size compact! Its Six acts like a V8. And you get a 5-year/50,000-mile warranty.*

*Your Dodge Dealer's Warranty against defects in material and workmanship on 1963 cars has been expanded to include parts replacement or repair without charge for required parts or labor for five years or 50,000 miles, whichever comes first: on the engine block, head and internal parts; transmission case and internal parts (excluding manual clutch); torque converter, drive shaft, universal joints (excluding dust covers); rear axle and differential; and rear wheel bearings —provided the vehicle has been serviced at reasonable intervals according to the Dodge Certified Car Care schedules.

COMPACT* DODGE DART!!!

DODGE DIVISION CHRYSLER MOTORS CORPORATION

GURLEY'S INC.

123 S. Liberty St. Cumberland, Md.

SEE "EMPIRE", NBC-TV. CHECK YOUR LOCAL LISTINGS.

Orioles Defeat Yankees, 3-1, To Regain American League Lead

Steve Barber Gets 9th Win; Powell Homers

Birds' Five-Game Losing Spin Ends Before 37,137 Fans

BALTIMORE (AP) — Steve Barber's pitching and a two-run homer by Boog Powell carried Baltimore to a 3-1 victory over the New York Yankees Tuesday night that ended the Orioles' losing streak at five games and sent them into the American League lead.

Barber, the Orioles' ace lefthander, was successful in his third try for victory No. 9, but he needed relief help from Dick Hall with two out in the ninth.

After the Yanks moved two runners into scoring position on a single by Mickey Mantle, a walk to Roger Maris and an infield out, Hall came in and retired Elston Howard on a fly ball. That made Barber the winningest pitcher in the league.

Mantle also homered, leading off the second inning, for the Yankee run. After the second, Barber didn't allow a hit until the eighth. He struck out seven.

Boog Powell's two-run homer off loser Ralph Terry in the fifth, following a single by Brooks Robinson, put the Orioles ahead 2-1. The other run scored in the eighth on a triple by Luis Aparicio and a suicide squeeze bunt by Jerry Adair while reliever Steve Hamilton was on the mound.

The game was played before 37,137 fans, the largest home crowd of the season.

New York	ab	r	h	bi	Baltimore	ab	r	h	bi
Boyer 3b	4	0	0	0	Aparicio ss	4	1	1	0
Richrdsn 2b	4	0	0	0	Adair 2b	3	0	0	1
Tresh lf	3	0	0	0	Smith rf	3	0	0	0
Mantle cf	4	1	2	1	Snyder rf	0	0	0	0
Maris rf	3	0	0	0	Gentile 1b	4	0	0	0
Pepitone 1b	3	0	0	0	Rbnson 3b	3	1	1	0
Howard c	4	0	1	0	Powell lf	3	1	2	2
Linz ss	3	0	2	0	Saverine cf	0	0	0	0
Terry p	2	0	0	0	Brndt c-lf	3	0	1	0
a-Bright	1	0	0	0	Brown c	3	0	1	0
Hamilton p	0	0	0	0	Barber p	2	0	0	0
Totals	31	1	5	1	Hall p	0	0	0	0
					Totals	28	3	6	3

a-Struck out for Terry in 8th.

New York 010 000 000— 1
Baltimore 000 020 01x— 3

PO-A — New York 24-8, Baltimore 27-8. LOB — New York 6, Baltimore 4. 3B — Aparicio. HR — Mantle, Powell. S — Barber, Adair.

	ip	h	r	er	bb	so
Terry (L, 6-5)	7	5	2	2	0	5
Hamilton	1	1	1	1	1	2
Barber (W, 9-4)	8	2-3	5	1	1	3	6
Hall		1-3	0	0	0	0	0

U — Haller, Paparella, Soar, Smith. T—2:18. A—37,137.

Cheney Blanks Red Sox, 1-0

Don Lock's Homer Beats Earl Wilson

WASHINGTON (UPI) — Don Lock's fourth home run in as many games and Tom Cheney's five-hitter enabled the Washington Senators to squeeze out a 1-0 victory Tuesday night over the Boston Red Sox.

Lock's line drive homer in the sixth inning broke up a scoreless pitching duel between Cheney and Boston's Earl Wilson. It was the fifth homer in the last seven contests for the hot-hitting Washington outfielder, who has batted .500 in his last 10 games.

Cheney snapped a personal six-game losing streak as he hurled the 10th place Senators to their third straight win. The Washington righthander struck out six and allowed only two Boston runners to reach third as he chalked up his third shutout of the year.

Washington mounted no serious threat off Wilson and Dick Radatz except for Lock's blow. The only serious threat against Cheney came in the third when Boston had runners on first and third with one out, but he got Roman Mejias on a pop out and struck out Carl Yastrzemski to end the inning.

Boston	ab	r	h	bi	Washington	ab	r	h	bi
Schilng 2b	4	0	1	0	Brinkmn ss	3	0	1	0
Mejias cf	4	0	0	0	King lf	1	0	0	0
Ystrzmki lf	4	0	0	0	Hinton lf	4	0	0	0
Malzone 3b	4	0	1	0	Osborne 1b	4	0	0	0
Clinton rf	4	0	0	0	Lock cf	3	1	2	1
Stuart 1b	4	0	2	0	Retzer c	4	0	2	0
Nixon c	3	0	0	0	Kennedy 3b	3	0	0	0
Bressoud ss	3	0	1	0	Cottier 2b	3	0	0	0
Wilson p	1	0	0	0	Cheney p	3	0	1	0
a-Geiger	1	0	0	0	Totals	28	1	6	1
Radatz p	0	0	0	0					
Totals	32	0	5	0					

a-Fouled out for Wilson in 8th.

Boston 000 000 000— 0
Washington 000 001 00x—1

E — Wilson. PO-A — Boston 24-12, Washington 27-2. LOB — Boston 6, Washington 8. 2B — Bressoud, Brinkman. HR — Lock. S — Brinkman.

	ip	h	r	er	bb	so
Wilson (L, 4-5)	7	5	1	1	4	2
Radatz	1	1	0	0	0	1
Cheney (W, 5-6)	9	5	0	0	1	4

WP — Wilson 2. U — Umont, Kinnamon, Stevens, Napp. T—2:05. A—6,406.

Boston Patriots Sign Art Graham

BOSTON (UPI) — The Boston Patriots of the American Football League Tuesday signed Boston College end Art Graham, their top draft choice.

The signing, for an undisclosed amount, was announced following talks between the East's ranking pass catcher last fall and Patriot coach Mike Holovak, the man who originally recruited Graham to Boston College.

Holovak said Graham would join other Patriot rookies as a split end candidate when first practice call is issued at the Andover training camp on July 15.

Legal Technicality May Trip Racing Referendum

Petitions Filed Fail To Carry Statement On Contributions

ANNAPOLIS (AP)—An attempt to force a referendum on a bill providing more racing at Maryland tracks may have been tripped by a legal technicality.

Secretary of State Lloyd L. Simpkins advised the attorney general Tuesday that petitions filed against the bill May 31 failed to carry a statement on contributions and expenditures as required by law.

Simpkins asked for a legal opinion on what action he should take.

He said two local acts, relating to sheriffs in Cecil and St. Marys counties, also failed to comply with the referendum law as to reporting expenses.

The other 11 bills petitioned to referendum were all accompanied by expense reports.

All of the acts were delayed from taking effect June 1 by the petitions filed against them. The State Racing Commission had already made up summer and fall schedules based on the extra days provided in the race track consolidation bill.

Pimlico, Laurel, Bowie and Timonium gained 12 more days each, Marlboro and Hagerstown half-mile tracks six more, and the state's remaining three harness tracks eight more days. Two harness tracks and a half-miler were closed in the consolidation move.

The petitions against the racing bill were filed by Sen. Paul A. Dorf, D-Balto 5th, as the first step toward putting the bill on referendum in the November, 1964, election.

Baltimore Quint Will Be Bullets

BALTIMORE (AP)—Paul Hoffman, named Monday as general manager of Baltimore's new entry in the National Basketball Association, has completed his first deal.

Hoffman traded the nickname of "Zephyrs," which the team brought with it from Chicago, from the more familiar "Bullets."

The name Bullets has been connected with the professional basketball in Baltimore since the 1940s. The last group to operate a team here registered the name and was entitled to its exclusive use, but the right was relinquished to the new NBA club.

Beckley Loses L.L. Tournament

WILLIAMSPORT, Pa. (AP) — Little League officials said Tuesday they have definitely decided not to play the 1963 senior division world series in Beckley, W.Va., as originally planned.

Robert H. Stirrat, director of public relations for Little League, Inc., denied emphatically, however, that the reason for the decision was charges of racial discrimination in Beckley.

A new site for the world series, for players between 13 and 15 years old, is expected to be selected in the next week or so, he said.

Stirrat said that there was evidence of a feud between the Beckley Elks club, sponsors of Little League baseball in Beckley, and Beckley newspapers.

The act was automatically suspended since the petitions carried 21,418 signatures. It needed only 11,540 by June 1 with the remainder to be raised in one month.

If Atty. Gen. Thomas B. Finan rules that the first petitions failed to comply with state law, it will not go to referendum unless ordered by the courts.

Simpkins said he expects an answer tomorrow.

Braves Nip Mets In Final Inning

NEW YORK (AP) — The Milwaukee Braves capitalized on reliever Galen Cisco's wildness in a three-run uprising in the ninth inning and beat the New York Mets 3-2 Tuesday night.

Cisco replaced Carl Willey with two out in the top of the ninth and the bases filled, gave up a walk to Denis Menke that forced in the tying run and then hit pinch batter Mack Jones with a pitch, forcing in the clincher.

The Braves, shut out on two singles by ex-teammate Willey through eight innings, got things started in the ninth with a one-out single by Hank Aaron. He stole second and scored on Don Dillard's two-out single. After a single by Tommie Aaron and a walk to Joe Torre filled the bases, Cisco came on.

Milwaukee	ab	r	h	bi	New York	ab	r	h	bi
McMillan ss	5	0	0	0	Piersall cf	4	0	0	0
Maye cf	4	0	0	0	Neal 3b	4	1	1	0
Piche p	0	0	0	0	Hunt 2b	4	0	1	0
Shaw p	0	0	0	0	Thomas lf	2	0	1	0
H.Aaron rf	4	1	1	0	a-Knehl lf	0	0	0	0
Mathews 3b	2	0	1	0	Hickman rf	3	0	0	1
Dillard lf	4	1	1	1	Ferndez ss	3	1	1	0
T.Aaron 1b	4	1	2	0	e-Snider	0	0	0	0
Uecker c	3	0	0	0	f-Moran	0	0	0	0
c-Torre c	0	0	0	0	Cook 1b	3	0	1	0
Menke 2b	3	0	0	1	Harkness 1b	1	0	0	0
Hendley p	2	0	0	0	Sherry c	3	0	1	1
a-Larker	1	0	0	0	g-Taylor	0	0	0	0
Raymond p	0	0	0	0	Willey p	2	0	0	0
d-ones cf	1	0	0	1	Cisco p	0	0	0	0
Totals	33	3	5	3	Bearnarth p	0	0	0	0
					Totals	29	2	6	2

a-Filed out for Hendley in 8th; b-Ran for Thomas in 8th; c-Walked for Uecker in 9th; d-Hit by pitcher for Raymond in 9th; e-Walked for Fernandez in 9th; f-Ran for Snider in 9th; g-Hit into double play for Sherry in 9th.

Milwaukee 000 000 003— 3
New York 100 000 100— 2

E — Menke. PO-A — Milwaukee 27-8, New York 27-7. DP — Menke, McMillan and T. Aaron. LOB — Milwaukee 7, New York 6. 2B — Cook, Fernandez. SB — H. Aaron, S — Willey. SF — Hickman.

	ip	h	r	er	bb	so
Hendley	7	5	2	2	2	8
Raymond (W, 4-3)	1	1	0	0	0	2
Piche	0	0	0	0	1	0
Shaw	1	0	0	0	0	0
Willey (L, 4-5)	8	2-3	5	3	3	3	8
Cisco	0	0	0	0	1	0
Bearnarth	1	3	0	0	0	0	0

(Cisco pitched to 2 batters in 9th; Piche pitched to one batter in 9th).

HBP — By Cisco (Jones). U — Barlick, Vargo, Harvey, Weyer. T—3:04. A—10,168.

Cunningham Suffers Broken Collarbone

CHICAGO (AP) — Joe Cunningham, Chicago White Sox first baseman, will be in a hospital 10 days and out of the lineup from eight to 10 weeks as result of injury in Monday night's game in Los Angeles.

Cunningham suffered a broken collarbone when he tripped at first base in the fifth inning of Chicago's 4-0 triumph over the Angels.

At Mercy Hospital, Dr. Joseph Coyle said surgery would be performed, probably Wednesday, to repair Cunningham's right collarbone fracture.

REACHES STARDOM

PROVIDENCE, R.I. (UPI)—Flynn, of Providence College, star of the 1963 National Invitation basketball tournament, spent four years as ball boy with the professional Boston Celtics.

Seven Players Are Involved In NHL Trade

Black Hawks Hire Reay As New Coach

MONTREAL (AP) — The New York Rangers and the Montreal Canadeins swapped goalies Tuesday in a major trade involving seven National Hockey League players.

The Rangers got three players in the deal and gave up four. They acquired goalie Jacques Plante, forward Don Marshall and center Phil Goyette.

In the exchange, the Canadiens picked up goalie Lorne (Gump) Worsley and left wingers Dave Balon, Len Ronson and Leon Rochefort.

The trade was negotiated at the annual NHL meeting which started here Monday.

Just prior to the swap Chicago officials said that Billy Reay, who coached Buffalo to the American Hockey League championships last season, would succeed Rudy Pilous as boss of the Black Hawks.

Pilous was fired on May 21, presumably because the Chicago team collapsed in the final weeks of the NHL season and did not win the Stanley Cup.

Plante, first goalie to adopt use of the face mask, has won the Vezina Trophy as the league's best goal keeper six times and has been the Canadiens' regular goalie since 1954. After brilliant play during the 1961-62 season, the 34-year-old star was erracitlast winter when he was plagued by injuries.

Gen. MacArthur Asks AAU, NCAA To Stand By Their Agreement

NEW YORK (UPI) — General Douglas MacArthur, who helped mediate differences between the AAU and NCAA last January, moved Tuesday to nip a new "war" between the two groups when he urged them to stand by their agreement.

The Eastern College Athletic Conference (ECAC) announced on Monday that its 132 member colleges have, in effect, been told not to enter AAU sanctioned track meets, including the scheduled New York AC games this Saturday and the AAU National Championships in St. Louis later this month, unless sanction was obtained from the U. S. Track and Field Federation, a wing of the NCAA.

This immediately brought angry statements from AAU officials, who charged that the NCAA was upsetting the boat and going back on the agreement Gen. MacArthur hammered out between the two groups after many hours of deliberation.

Skins Sign Pair

WASHINGTON (UPI) — Fullback Dave Francis and guard Rodney Foster of Ohio State, Tuesday returned signed contracts to the Washington Redskins.

LONG STREAK

SAN FRANCISCO (UPI)—Pitcher Billy Pierce of the San Francisco Giants won 14 straight games at Candlestick Park before being beaten April 20 by the Chicago Cubs.

JIM-DANDY — Giving the Yankee pitching staff a lift this year is 24-year-old Jim Bouton, who is in his soph season and doing right well. Jim already has won seven games while losing only one. Last year, his first with the Yanks, he was 7-7. He's from Newark, spent three years in the minors.

Indians Rally For 6-4 Win Over Detroit

CLEVELAND (UPI) — Pinch hitter Mike De La Hoz slammed a two-run homer as the Cleveland Indians rallied for five runs in the seventh inning to defeat the Detroit Tigers, 6-4, Tuesday night.

De La Hoz connected against Hank Aguirre, the second Detroit pitcher, to tie the game at 4-4. Al Luplow then singled home the winning runs after a walk to Dick Howser and Vic Davillillo's double.

The Tigers took a 4-0 lead against Barry Latman early in the game, but Jerry Walker and Ted Abernathy blanked Detroit on one hit over the last four innings. Walker, the winner, boosted his record to 3-1, with all the victories coming in relief against Detroit.

Joe Adcock slammed a leadoff homer against Tiger starter Mickey Lolich in the fourth inning to start the Indians' comeback. Lolich was chased during the Cleveland seventh inning rally.

Aguirre was the loser, dropping his record to 4-5 for the season.

Detroit	ab	r	h	bi	Cleveland	ab	r	h	bi
Wood 2b	4	1	1	0	Howser ss	3	1	0	0
Bruton cf	3	1	0	0	Dylillo cf	4	1	1	0
Kaline cf	3	2	2	1	Luplow rf	4	0	1	2
Cash 1b	4	0	1	1	Adcock 1b	4	1	2	1
Colavito lf	4	0	1	0	Held 2b	3	1	0	1
McAuliffe ss	3	0	0	1	Frncna lf	4	0	1	0
Triandos c	4	0	0	0	Alvis 3b	4	1	3	1
Wert 3b	4	0	1	0	Azcue c	3	0	1	0
Lolich p	3	0	0	0	Latman p	1	0	0	0
Aguirre p	0	0	0	0	a-Kirklnd	1	0	0	0
Strdvnt p	0	0	0	0	Walker p	0	0	0	0
Totals	32	4	6	3	b-DeLaHoz	1	1	1	2
					Abrnthy p	1	0	0	0
					Totals	33	6	10	6

a-Struck out for Latman in 5th; b-Homered for Walker in 7th.

Detroit 202 000 000— 4
Cleveland 000 100 50x— 6

E — Adcock, Alvis. PO-A — Detroit 24-6, Cleveland 27-7. DP — McAuliffe, Wood and Cash; Held, Howser and Adcock. LOB — Detroit 4, Cleveland 6. 2B — Alvis 2, Davalillo. HR — Adcock, De La Hoz. SB — Wood. SF — McAuliffe.

	ip	h	r	er	bb	so
Lolich	6	1-3	6	3	3	0	5
Aguirre (L, 4-5)	1	1-3	3	3	1	0
Sturdivant	1	1-3	1	0	0	1	1
Latman	5		5	4	3	2	6
Walker (W, 3-1)	2		1	0	0	0	1
Abernathy	2		0	0	0	0	3

HBP — By Lolich (Held). WP — Lolich. U — Carrigan, Hurley, Dimuro, Flaherty. T—2:09. A—5,698.

IN THE CHIPS

NEW YORK (UPI)—Bill Haughton, whose harness horses have earned more than six million dollars, was the top money-winning driver for eight consecutive years —1952 through 1959.

Oakland Takes 3d Golf Match

Beats Mill Creek By Score Of 31-8

The men's golf team of the Oakland Country Club scored its third straight win of the season Sunday, defeating the Mill Creek Country Club of Burlington, W. Va., over the Oakland course by the score of 31 to 8 points.

The Garrett countians took 11 of the 13 foursomes, including seven by 3-0 scores.

Summary:

Kreyenbuhl and Whetzell, Oakland, beat Smith and Chambers, 3-0.

Bennett and Lawton, Oakland, beat Purdy and McNeill, 2½ to ½.

Welch and Bailey, Oakland, beat Davidson and Weese, 2-1.

Smith and Dixon, Mill Creek, beat Mills and Shivley, 3-0.

Raines and Sharp, Oakland, beat Jackson and Boss, 3-0.

Compton and Deems, Oakland, beat Welton and Parsons, 3-0.

Sharps and Marsh, Oakland, beat Purdy and Davidson, 3-0.

Helbig and Storey, Oakland, beat Hartman and Morris, 3-0.

Welch and Sanders, Oakland, beat Wilson and Somerville, 2½ to ½.

Orr and Browning, Oakland, beat Hawse and Fischer, 2-1.

Hanson and Schultz, Oakland, beat Bantz and Faert, 3-0.

Houchins and Kitzminer, Mill Creek, beat Henry and Cuppett, 2-1.

Moran and Ambrose, Oakland, beat Meyers and Kaylor, 3-0.

Twins' Perry Halts KC, 5-0

KANSAS CITY (AP) — Home runs by Bob Allison and Earl Battey coupled with the four-hit pitching of Jim Perry carried the Minnesota Twins to a 5-0 victory over the Kansas City Athletics Tuesday night.

Battey homered against Ed Rakow in the second with none on and Allison hit his 14th in the third with Vic Power and Harmon Killebrew on base.

Perry's shutout was his first this year and his record now is 4-3. The tall right-hander struck out five and walked four.

The Twins' victory over the A's was their second in eight meetings.

Minnesota	013	000	010—5	9	0
Kansas City	000	000	000—0	4	1

Perry and Battey; Rakow, Segui (6), Willis (8), Fischer (9) and Edwards. W—Perry 4-3. L—Rakow 6-3.

Home runs — Minnesota, Battey (11), Allison (14).

Inter-Church League Softball Standings

	W.	L.	Pct.
Second Baptist	6	1	
Potomac Park EUB	6	1	
Pinto Mennonite	5	1	.833
Cresaptown Methodist	5	1	.833
Emmanuel Methodist	4	1	.800
Old Furnace	4	1	.800
First Methodist	5	2	
First Baptist	4	2	.667
Calvary Baptist	2	3	.400
LaVale Methodist	2	3	.400
Trinity Methodist	2	4	.333
First Christian	1	4	.200
Living Stone	1	5	.167
Salvation Army	1	6	
Zion Methodist	0	6	.000
Memorial Baptist	0	7	.000

SCHOLASTIC FOOTBALLER

SAN DIEGO, Calif. (UPI) — Dick Harris, a defensive back with San Diego of the American Football League, attends California Western and Chapman College during the off season.

NEW RAIL

WILMINGTON, Del. (UPI)—Delaware Park has a new removable plastic rail that can be placed out from the inner boundary of the turf course or set in from the outer boundary to preserve the grass.

Old German SCOREBOARD

NATIONAL

YESTERDAY'S RESULTS
Milwaukee 3, New York 2 (n)
Chicago 6, San Francisco 1
Cincinnati at Pittsburgh, (n-ppd., rain)
Los Angeles 2, Houston 0 (n-end of 6th inning)
Only games scheduled

STANDING OF THE TEAMS

	W.	L.	Pct.	G. B.
San Francisco	31	20	.608	—
St. Louis	30	22	.577	1½
Chicago	28	23	.549	3
x-Los Angeles	27	23	.540	3½
Cincinnati	24	23	.511	5
Pittsburgh	24	24	.500	5½
Milwaukee	23	27	.460	7½
Philadelphia	23	27	.460	7½
x-Houston	22	30	.432	9½
New York	20	33	.377	12

xPlaying night game

TODAY'S GAMES
(With Probable Pitchers)
Milwaukee at New York—Spahn (7-3) vs. Cisco (2-5).
St. Louis at Philadelphia, night—Simmons (6-1) vs. Culp (6-3).
Los Angeles at Houston, night—Koufax (7-3) vs. Johnson (3-7).
San Francisco at Chicago 2—Hobbie (1-5) and Ellsworth (7-3) vs. Sanford (7-3) and Fisher (3-6).
Cincinnati at Pittsburgh 2, twi-night—Nuxhall (4-3) and Maloney (7-2) vs. Friend (6-4) and Gibbon (2-3) or Cardwell (2-6).

THURSDAY'S GAMES
St. Louis at Philadelphia, night
Cincinnati at Pittsburgh, night
San Francisco at Chicago
Only games scheduled

AMERICAN

YESTERDAY'S RESULTS
Baltimore 3, New York 1 (n)
Washington 1, Boston 0 (n)
Cleveland 6, Detroit 4 (n)
Minnesota 5, Kansas City 0 (n)
Chicago at Los Angeles (n)

STANDING OF THE TEAMS

	W.	L.	Pct.	G. B.
Baltimore	31	20	.608	—
x-Chicago	30	20	.600	½
New York	26	18	.591	1½
Kansas City	26	22	.542	3½
Minnesota	25	24	.510	5
Boston	23	23	.500	5½
x-Los Angeles	24	28	.462	7½
Cleveland	20	25	.444	8
Detroit	20	28	.417	9½
Washington	18	35	.340	14

x-Night game

TODAY'S GAMES
(With Probable Pitchers)
Minnesota at Kansas, night—Stigman (4-5) vs. Pena (5-5).
Detroit at Cleveland, night—Bunning (3-5) vs. Grant (3-3).
Boston at Washington, night—Conley (2-3) vs. Stenhouse (2-6).
New York at Baltimore, night—Ford (6-3) vs. Pappas (4-1).
Chicago at Los Angeles 2, twi-night—Buzhardt (5-2) and Herbert (5-2) vs. McBride (4-6) and Nelson (2-2).

THURSDAY'S GAMES
Boston at Washington, night
New York at Baltimore, night
Only games scheduled

New Handy Space-Saver Bottle

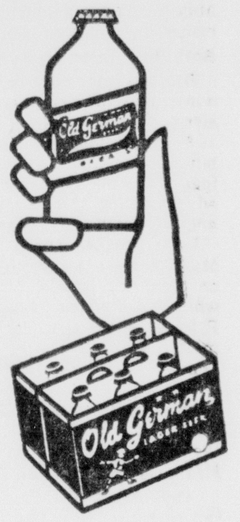

No Deposit
No Return

GOT IT? GET IT

THE DEPENDABLES BUILT BY DODGE!

THERE'S ONLY ONE WAY . . .

TO TOP THIS COMPACT

Technically, two ways. With a manual top. Or with an optional automatic top, as shown above with the snazzy Dart GT convertible. Either way, you have the top of the convertible news for '63. Dodge Dart! Low in price and upkeep like other compacts. But loaded with room and comfort. Dart's the large economy size compact! Its Six acts like a V8. And you get a 5-year/50,000-mile warranty.*

*Your Dodge Dealer's Warranty against defects in material and workmanship on 1963 cars has been expanded to include parts replacement or repair without charge for required parts or labor for five years or 50,000 miles, whichever comes first, on the engine block, head and internal parts; transmission case and internal parts (excluding manual clutch); torque converter; drive shaft; universal joints (excluding dust covers); rear axle and differential; and rear wheel bearings —provided the vehicle has been serviced at reasonable intervals according to the Dodge Certified Car Care schedules.

COMPACT
DODGE DART!!!

DODGE DIVISION CHRYSLER MOTORS CORPORATION

GURLEY'S INC.

123 S. Liberty St. Cumberland, Md.

SEE "EMPIRE", NBC-TV. CHECK YOUR LOCAL LISTINGS.

This is no Tom, Dick or Harry Collins

No indeed. This is far from ordinary.

First of all, it's made with whiskey.
Best of all, that whiskey is 7 Crown.

7 Crown has a very special quality of taste.
How special? Consider this: More people like 7 Crown than any other whiskey in the world.

Just try it. It makes any drink glow with good taste!

Say Seagram's and be Sure

SEAGRAM DISTILLERS COMPANY, NEW YORK CITY. BLENDED WHISKEY. 86 PROOF. 65% GRAIN NEUTRAL SPIRITS.

Hermans Test Mt. Savage, Pen-Mar Leaders, In Game Here Today

Locals Given Opportunity To Cop Top Berth

Lonaconing Invades Frostburg, Hyndman Faces Barrelville

There's a "natural" in store for Pen-Mar Baseball League fans today at Municipal Baseball Field in South End where the front-running Mt. Savage Old Germans and the runner-up Cumberland Hermans clash at 6 p.m., in a battle for first place.

Mt. Savage, 1962 pennant and playoff winner, occupies first place with a 6-2 record while Manager Earl Drenning's Hermans are breathing down the backs of the leaders with five victories and two losses. The Hermans can wrest the lead from the Old Gees if they win today's contest.

Cumberland and Mt. Savage will be meeting for the second time. Manager Kenneth Johnson's team took the opening game on May 5 when Harold Mongold decisioned Wellington Donahue.

Both Won Three In Row

Both teams put three-game winning streaks on the line. The Hermans have beaten Hyndman 12-6, Lonaconing 1-0 and Frostburg 3-2 in their last three outings while Mt. Savage has downed Frostburg 13-8, Hyndman 8-2 and Barrelville 8-7, in ten innings.

Lefty Wayne Johnson (5-1) or Mongold (1-1) is expected to work on the firing line for Mt. Savage while Ed Parsons (2-0) or John Price (2-0) will twirl for the Hermans.

Lonaconing At Frostburg

Frostburg's Merchants and Lonaconing, tied for third place with 5-3 records, one game off the pace, clash today in the Mountain City.

Lonaconing has lost two in a row and will be striving to square its series with the Merchants who took the opening game on May 5 by the score of 8-1.

Last place Barrelville (1-7) will test Hyndman (1-6) in the third Wednesday game which will be staged at Barrelville. The Old Exports of Manager "Buck" Fiorita will be trying to break a 6-game losing streak. Hyndman snapped a 6-game losing skein by downing Lonaconing last Sunday.

Barrelville and Hyndman, winners of eight pennants and seven playoff titles in the past 14 years, met on May 5 and the Old Exports posted their only victory (8-3) recorded to date.

Mrs. Norman Young, Mrs. W. R. Hodges Win Title Flight Tests

Mrs. Norman Young defeated Mrs. G. William Bibby, 2 and 1, and Mrs. Royce W. Hodges won over Mrs. George Young, 4 and 2, in the championship flight as the spring handicap tournament of the Women's Golf Association got under way yesterday at the Cumberland Country Club.

Mrs. Fuller B. Whitworth won the title last year.

Other first flight results were:

FIRST FLIGHT — Mrs. James P. Hallinan defeated Mrs. Arthur Verner, 2 and 1.

SECOND FLIGHT — Mrs. Frank Scheu defeated Mrs. William Ryan, 3 and 1. Mrs. John Wilson defeated Mrs. William Geppert, 5 and 4.

THIRD FLIGHT — Mrs. Richard Winer defeated Mrs. Sam Clingan, 5 and 4.

FOURTH FLIGHT — Mrs. J. Tucker Mason defeated Mrs. Robert Roberts, 1 up on the 19th.

In the Most Five Tournament held yesterday the winners were:

Group A — Mrs. William A. Cook (6). Group B — Mrs. Robert Wilkins (5). Group C — Mrs. Robert Roberts (5).

Twenty-six members participated.

Virginia Tossers Play Moose Sunday

A Virginia team invades Cumberland Sunday for a doubleheader with the Loyal Order of Moose tossers of the Rocking Chair Softball League.

Carl and Tom's Restaurant will meet the local team at Stitcher Field at 1 p. m.

Hayden Phillips, Dick Klavuhn and Junior Brelsford, formerly of the County League, will do the pitching for the Moose.

The visitors are regarded as one of the leading teams in the Washington area.

Receiving Downs Final Finish, 12-10

Receiving Department outslugged Final Finish, 12-10, yesterday in a Kelly-Springfield Softball League game played at County Field.

Jerry Twigg sparked Receiving's 13-hit attack with two singles and a double, while Pete Rummer and John Haines had two hits each for Final Finish.

The linescore:

Receiving	103 510 2	12 13 1
Final Finish	130 105 0	10 13 4

John Chisholm and Jerry Twigg, Glenn Twigg, Ed Shrout (2), John Haines (5) and Francis Fabbri. LP—Haines.

Cubs Down Giants, 6-1, Hand O'Dell First Loss

Bob Buhl Fires Five-Hitter For Hot Chicago Club

CHICAGO (UPI) —San Francisco Giant pitching ace Billy O'Dell lost his first game of the season Tuesday, bowing 6 to 1 to a five hitter by Bob Buhl of the Chicago Cubs.

Ron Santo's three singles and stellar defensive work backed up Buhl's mound work.

O'Dell had run up an 8-0 record before Tuesday's game with his longest personal winning streak and the longest string in the majors so far this year.

But the Cubs solved his offerings quickly, clubbing four singles in the first frame and totaling nine singles before he was lifted for reliever Jim Duffalo in the sixth.

Duffalo took over with two out and runners on first and second base, and Ernie Banks doubled for the Cubs' only extra base hit to score Billy Williams. It was Williams' third run of the game.

It was the eighth win in the last 10 games for the charging Cubs and the fifth loss in the last eight for the league - leading Giants. The decision left the Cubs, who at this time a year ago were in nine place, only three games behind the pace-setters.

Buhl set the Giants down in order in three innings and allowed hits in only the third, fourth, eighth and ninth. Willie Mays got the Giants' run in the fourth with a single, a walk, a wild pitch and a sacrifice fly.

Buhl walked four and struck out five en route to his fifth win against four losses, and had expert aid from Santo who went to his left three times on sharp grounders to throw the batter out.

A pair of errors by Orlando Cepeda, each time on a ball hit by Ken Hubbs, helped the Cubs to two unearned runs in the first two innings. In the first, Williams, Santo and Banks singled into order for two runs, and in the second Williams walked and Santo singled with Hubbs scoring in each frame.

San Francisco	ab	r	h	bi	Chicago	ab	r	h	bi
Kuenn lf	4	0	1	0	Brock rf	5	0	0	0
Hiller 2b	4	0	0	0	Hubbs 2b	5	2	0	0
Mays cf	4	1	1	0	Williams lf	3	3	2	0
Cepeda 1b	2	0	0	0	Santo 3b	4	0	3	2
Bailey c	2	0	0	0	Banks 1b	3	1	3	2
F.Alou rf	3	0	0	1	Rodgers ss	4	0	0	0
Davenprt 3b	4	0	1	0	Mathews cf	3	0	1	0
Pagan ss	3	0	1	0	Bertell c	4	0	1	2
a-M.Alou	1	0	1	0	Buhl p	4	0	0	0
O'Dell p	1	0	0	0	Totals	33	6	10	6
Duffalo p	1	0	0	0					
b-McCovey	1	0	0	0					
Totals	30	1	5	1					

a-Singled for Pagan in 9th; b-Struck out for Duffalo in 9th.

San Francisco	000 100 000— 1
Chicago	210 021 00x— 6

E —Cepeda 2. PO-A —San Francisco 24-8, Chicago 27-11. LOB —San Francisco 8, Chicago 9. 2B—Banks. S—O'Dell. SF—Alou.

	ip	h	r	er	bb	so
O'Dell (L, 8-1)	5 2-3	9	6	4	4	4
Duffalo	2 1-3	1	0	0	0	4
Buhl (W, 5-4)	9	5	1	1	4	5

WP —Buhl. U —Conlan, Pelekoudas, Walsh, Burkhart. T—2:16. A—9,126.

Moose, Vets Remain Tied For RCL Lead

Caseys, PPG Lose To Loop Leaders

RCL STANDINGS

	W.	L.	Pct.
Moose	6	1	.857
VFW	6	1	.857
Caseys	4	3	.571
Rothe	3	3	.500
PPG	3	4	.429
BPO Elks	2	5	.286
C&P Phone	0	7	.000
MORE	MORE		MORE

Front-running Moose and VFW remained knotted for the Rocking Chair Softball League lead by scoring narrow victories yesterday. The Moose edge the Caseys, 4-3, at Stitcher Field, and the Vets came from behind to beat Pittsburgh Plate Glass, 5-3, on the loser's field.

The Elks scored their second win in seven contests by nipping winless C&P Telephone, 8-7, at Post Field.

Moose and VFW upped their league records to 6-1, while the Caseys dropped to 4-3 but remained in third place.

Junior Brelsford, former County Softball League hurler making his first RCL start, worked the first four innings for the Moose before retiring with a sore arm. Dick Klavuhn came on in the fifth and hurled three innings of scoreless relief to get credit for the win. Paul Kiern was tagged with the loss.

Bob Keyser rapped a double and single, and Pete Cecil and Donnie Madden had two singles to account for all but two of the Moose hits. Diamond Collins collected a pair of safeties for the Caseys.

Pittsburgh Plate nearly pulled an upset over the Vets, who had 10 rally for four runs in the top of the seventh to pull out the triumph.

Bob Mundeno, Cecil Grimes and Butch Johnson hit consecutive singles for the VFW to load the bases in the seventh. Ed Downton then singled in two runs to tie the score at 3-3, and Pete Elliott drove in two more with a double.

Jim Dunn smashed a bases-empty home run for PPG in the second. John Lechliter collected a double and single for the Glassmen, and Bob Koelker and Jim Hinkle had two hits apiece.

Tom McLuckie got the pitching nod over Bill Thompson, as both hurlers surrendered nine hits.

The Elks, who banged out 13 hits, rolled up an 8-3 lead after six innings but had to hold off a late rally by the Phonemen, who scored four runs in the bottom of the seventh.

Bobby Williams, Billy Cook and pitcher Joe Wolfe all had double for the Elks, and Al Shaffer, Howard Harsh and Wilbur Theis blasted three-baggers for the losers.

The linescores:

AT PPG FIELD:

VFW	010 000 4	5 9 0
PPG	110 100 0	3 9 1

Tom McLuckie and Junior Eversole, Ronnie Cage (7), Bill Thompson and Wilson. HR—Jim Dunn (PPG).

AT STITCHER FIELD:

Moose	001 120 0	4 8 2
Caseys	001 200 0	3 5 0

Junior Brelsford, Dick Klavuhn (5) and Paul McGregor.

Paul Kiern and Russell. WP—Klavuhn.

AT POST FIELD:

Elks	100 232 0	8 13 2
C&P	100 200 4	7 10 2

Joe Wolfe and Glen Burke. Jack Eckard and Yeargan.

Old Germans Top Pepsi-Cola, 9-5, In Rec Opener

The Old Germans defeated Pepsi-Cola by the score of 9-5 yesterday at Naval Reserve Field in the opening game of the Rec Softball League season.

Denny Knippenberg limited Pepsi-Cola to five hits, including circuit blasts by Sheehe and Slonaker.

The Old Germans rapped Jack Long for eight blows, Ron Carcella belted a homer and single, Paul Barbe hit for the circuit and Solly Emerick and Jerry Wilson had two singles each.

Long struck out five and Knippenberg fanned three.

The City League is operating with four teams this season, the others being the Old Exports and Sports Shoppe.

Score:

Pepsi-Cola	211 010 0—5 5 2
Old Germans	034 020 x—9 8 1

Jack Long and Bud Clark, Sheehe (8). Denny Knippenberg and Ron Carcella.

HR—Ron Carcella, Phil Barbe (Old Germans); Sheehe and Slonaker (Pepsi-Cola).

Jeff Milberg Earns Three Letters, Jacket At Perkiomen School

Jeff Milberg, son of Mr. and Mrs. Maurice Milberg, 678 National Highway, LaVale, earned letters in soccer, basketball and tennis and received a jacket at the closing sports banquet of Perkiomen School, Pennsburg, Pa.

Milberg was among six three letter winners presented jackets.

Fred Berg, athletic director, acted as master of ceremonies.

Elks And Rotary Win At Frostburg

FROSTBURG LITTLE LEAGUE

	W.	L.	Pct.
Lions	1	0	1.000
Rotary	1	0	1.000
K. of C.	1	1	.500
Elks	1	1	.500
Jaycees	0	1	.000
Eagles	0	1	.000

Lefty Tommy Langan fired a one-hitter and struck out six yesterday as the Elks defeated the K. of C in a Frostburg Little League game by the score of 6-1.

Gary Hitchins collected three of the Elks 10 hits.

Garlock's two-base blow was the Caseys' lone hit.

The Elks executed two double plays.

Ricky Kerr's grand slam homer highlighted an 8-run rally in the fourth inning as the Rotary Club trimmed the Eagles by the score of 11-5. The Rotarians racked up 11 hits, including two doubles and a single by Bobby Whitehead. Lynn Lewis had two hits for the Eagles.

Scores:

Rotary	011 81—11 13 2
Eagles	003 02— 5 7 3

Billy Patterson and Billy Kopple, Lynn Lewis, Bill Pantuso (4), Lou Femi (5 and Joe Femi.

HR—Ricky Kerr (Rotary).

LP—Lewis.

K. of C.	000 10—1	1 3
Elks	202 2x—6	10 2

Jack Tharp and Eddie McAteer. Tommy Langan and Gary Hitchins.

GRIDDER KILLED — Don Fleming, 25, of the Cleveland Browns, was killed yesterday in an accident on a pipeline project at Orlando, Fla. See wire story. (AP Photofax)

Corriganville Captures Lead In County Loop

Hyndman Defeats Barrelville, 5-4

COUNTY LEAGUE
Standing Of The Clubs

	W.	L.	Pct.
Corriganville	7	2	.778
Barrelville	6	2	.750
Hyndman	6	2	.750
Stringtown	5	4	.556
Kennell's Mill	2	7	.222
National Jet	0	9	.000
MORE — — MORE — — MORE			

Corriganville took over first place in the County Softball League yesterday by swamping National Jet, 20-2, while Hyndman was nosing out Barrelville by the score of 5-4.

Art Raygor struck out 15 and yielded only four hits as Corriganville handed National Jet its ninth consecutive defeat.

Terry Burkett was the "big gun" for Corriganville with a homer, double and two singles while Dick Niner smashed a round-tripper and three-bagger and Bill Duckworth hit for the circuit. The Corgs gathered 16 hits. Mickey Keller obtained two hits for the losers.

Barrelville relinquished its hold on first place by dropping its second straight to Hyndman.

The Pennsylvanians took a 5-0 lead before Barrelville exploded for four runs in the fifth frame.

Stan Robertson, replaced by Curt Hosselrode in the 6th, received credit for the win. Bill Kenney went the distance for Barrelville.

Steve Stouffer clouted a two-run homer and Bill Clayton and Joe Sager had a double and single each. Kenny Neubiser had two of Barrelville's six blows.

Ray Troutman twirled a 4-hitter as Kennell's Mill turned back Stringtown by the score of 4-2.

John Troutman paced the Millen's 9-hit attack with two doubles and a single while Bill Bryant had two safeties. Rich Lybarger smacked a two-bagger for Stringtown.

Scores:

AT CORRIGANVILLE:

National Jet	000 100 1—	2 4 2
Corriganville	305 229 x—20	16 1

Glenn Jewell and Barmoy, Art Raygor and Bobby Burkett, Ken Duckworth (7).

HR—Terry Burkett, Dick Niner, Bill Duckworth (Corriganville).

AT STRINGTOWN:

Stringtown	200 000 0—	2 4 2
Kennell's Mill	202 000 x—	4 9 2

Paul Stair and Faulkner, Ray Troutman and Dave Cook.

AT HYNDMAN:

Barrelville	000 040 0—	4 6 1
Hyndman	300 200 x—	5 6 0

Bill Kenney and Leroy Morris, Stan Robertson, Curt Hosselrode (6) and Irvin Hosselrode.

HR—Steve Stouffer (Hyndman).

WP—Robertson.

Snell-Beatty Race Will Be Televised

NEW YORK (AP) — The mile race between Peter Snell and Jim Beatty in the Compton, Calif., Invitational Track Meet will be televised Saturday on the Wide World of Sports by the American Broadcasting Co.

Snell is the world record holder from New Zealand. Beatty is America's greatest distance runner. The race is scheduled Friday night and will be televised during ABC's 4 to 5:30 p.m., EST, telecast.

Don Fleming, Of NFL Browns, Electrocuted

Gridder Dies At Construction Site

ORLANDO, Fla. (UPI) —Safety man Don Fleming of the Cleveland Browns was electrocuted Tuesday when a cable brushed against a 12,000 volt power line at a construction site where he was working to stay in shape between seasons.

Fleming, the Browns' regular safety man since 1960, and another worker were killed while standing at each end of a 16-foot cast iron pipe, helping guide it as it was lifted from a truck.

Fleming's death was the second in recent weeks among professional football players.

Gene (Big Daddy) Lipscomb, the Pittsburgh Steelers' giant tackle, died May 10 from an overdose of heroin taken in the apartment of a friend in Baltimore where he once starred with the Colts.

The Third Tragedy

It was the third tragedy to strike the Browns in recent months.

Tom Bloom, a draftee from Purdue, was killed in an automobile accident during the winter. Halfback Ernie Davis, the Syracuse All-America and Heisman Trophy winner, died 17 days ago of leukemia. Davis had signed a contract last summer but missed last season.

The Browns had announced Tuesday that Fleming and Bernie Parrish, onetime University of Florida teammates, had signed their 1963 contracts.

Fleming, who had studied building construction while in college, knew the owner of the construction firm and had taken the job to stay in shape during the off season.

Sgt. Jack Bachman of the Orange County (Fla.) Sheriff's Office said Fleming, who would have been 26 a week from Tuesday, and Walter Smith, 38, of Sanford, Fla., were standing on the pipe as a crane lifted the pipe from the truck.

The crane cable brushed against the power line, sending the 12,000 volt charge through their finger tips and across their chests.

Dead At Hospital

They were rushed to Orange Memorial Hospital where attempts to revive them, including open chest heart massage, failed.

Fleming, born in Bellaire, Ohio, made his home at Winter Park, Fla. He is survived by his widow, the former Rosalie Krasevec of Wheeling, W. Va., and a son, Ty Michale, 1.

He was a 28th round draft choice by the Chicago Cardinals while still in college but was traded to the Browns for a draft choice. He reported to the Browns for the 1960 season and won the regular safety man job.

Fleming, who had great speed, intercepted five passes and returned them 85 yards in 1960. He intercepted three in 1961 and two last year when he was sidelined with an ankle injury part of the season.

He was a member of the National Football League All - Star team last year.

Finsterwald Is 6th In Money Winnings

DUNEDIN, Fla. (UPI) —Dow Finsterwald, winner of the "Festival 500" open at Indianapolis on Monday, moved into sixth place Tuesday on the PGA's money winning list.

Finsterwald picked up $10,000 for his Festival victory and now has earned $26,543. Jack Nicklaus still leads the money winners with $57,615.

Tony Lema, second to Nicklaus, finished third in the "Festival 500" to boost his earnings to $47,696. Next is Gary Player ($39,065), Julius Boros, fourth at Indianapolis, is fourth ($34,325) and Arnold Palmer is fifth ($31,545).

Doug Sanders is Seventh ($18,300). Bill Casper Jr. is eighth ($17,141). Dan Sikes Jr. is ninth ($16,979) and Bruce Crampton is tenth ($16,287).

Three ACL Games Postponed, Reset For Tomorrow

The Allegany County Baseball League lost another battle to the weatherman yesterday, all three scheduled games being postponed because of wet grounds. The entire slate has been reset for tomorrow.

What was to have been yesterday's feature attraction between Allegany and Fort Hill, on the latter team's diamond, will be played tomorrow at 4 p.m. The city championship hinges on the outcome, with Fort Hill showing a 2-1 record in intracity competition and Allegany with a 1-2 mark. LaSalle is 2-2.

Mt. Savage will play Beall at Frostburg tomorrow at 4 p.m., and Bruce and Valley will clash at Lonaconing, beginning at 3:30.

One ACL contest is carded for today. Valley and LaSalle will replay their tie game of April 23 at Stitcher Field at 4 p.m. The first contest ended in a 10-10 tie when darkness halted the proceedings after seven innings. The game will be replayed in its entirety.

GAMES TODAY

Baseball:

PEN-MAR LEAGUE
(All games start at 6 p. m.)
Mt. Savage at Cumberland Hermans
Lonaconing at Frostburg
Hyndman at Barrelville

HOT STOVE LEAGUE
6:00—Outdoor Club vs. B'nai B'rith, Mason Road Field

HIGH SCHOOL GAMES
4:00—Valley at LaSalle, Stitcher Field

BI-STATE PONY LEAGUE
(All games start at 6 p. m.)
Mt. Savage at Westernport
Frostburg Mounties at Lonaconing
Cresaptown at LaVale Cubs
LaVale Pirates at Frostburg Little Moes

FROSTBURG LITTLE LEAGUE
6:00—Lions vs. Rotary Club

Softball:

COUNTY LEAGUE
6:30—Hyndman at Barrelville

KELLY-SPRINGFIELD LEAGUE
6:00—Curing Room at Receiving, Corriganville
6:00—Tread Room at 51-A, 3d Shift, County Field

REC LEAGUE
6:00—Old Germans at Sports Shoppe, Stitcher Field

Inter-Church League Softball Results

AT TRIPLE LAKES:

LaVale Methodist	032 002 1—	8 9 3
Second Baptist	410 005 x—10	13 3

D. Krider and R. Horn, R. Peters and E. Sponaugle.

AT ROLLING MILL:

Trinity Methodist	022 020 3—9	13 0
Memorial Baptist	005 000 0—5	7 2

Harold Corrigan and Gary Seibert, D. Walker and D. Beeghly.

HR—Crawford (Memorial Baptist).

AT FIRST METHODIST FIELD:

Zion Methodist	000 010 0—1	6 1
1st Methodist	010 020 x—3	8 2

Miles and Williams, Bridges and Hager.

HR—Ronnie Barbe (First Methodist).

AT POTOMAC PARK:

Salvation Army	200 018 1—12	8 6
Potomac Park EUR	(10)40 030 x—17	15 4

Oster, R. Frame (5) and Connors, Fales, Haines (6) and Haines, Feight (6). WP—Fales. LP—Oster.

HR—Rod Sanders (Potomac Park).

EYEING BELMONT — The Derby winner, Chateaugay (above), who was beaten by Candy Spots in the Preakness, now will match strides again with Candy Spots in the Belmont, a mile and one-half race, June 8. The Belmont this year will be run at Aqueduct because Belmont Park is closed.

Darlene Hard Wins

MANCHESTER, England (AP) —Darlene Hard, United States Wightman Cup tennis star, played despite a heavy cold Tuesday and had a hard job defeating Margaret Hunt of South Africa 2-6, 6-2, 6-4 in the English Northern tournament.

The triumph put the blonde star from Long Beach, Calif., into the third round of women's singles. This is the first of the warm-up tournaments leading to Wimbledon—the elusive prize Miss Hard says she is seeking for the last time.

"TRY KING EDWARD" America's Largest Selling Cigar

McFarland's Plays Celanese Golfers In Saturday Match

McFarland's Auto Shop, leader of the Industrial Golf League with a 3-0 record, will play the Celanese linksmen Saturday at 8 a.m., at the Fort Cumberland Course.

Hauger's Jewelers, the other unbeaten team, will play King's Bar in the first of three league matches Sunday at 8 a.m. Squires Electric opposes the Sports Shoppe at 11 a.m., and Coney Island meets the Goodfellowship Club at 2 p.m.

The Pittsburgh Plate Glass Company trophy will go to the league player with low net score.

The standings:

	W.	L.	T.
McFarland's	3	0	0
Hauger's	2	0	0
Celanese	2	1	0
King's Bar	2	1	0
Squires Electric	2	1	0
Coney Island Lunch	1	1	1
Goodfellowship Club	1	2	0
Allegany Ballistics	1	2	0
Sports Shoppe	1	2	0
Ritter's Cafe	0	2	1
Pittsburgh Plate	0	3	0

NEW Norelco CORDLESS SPEEDSHAVER 20C (SC7970)

try the THIRD WAY to shave with rotary blades!

- Shaves anywhere...in car, outdoors...on four tiny batteries.
- No cord, plug-in or bulky recharger.
- Instant 'Flip-Top' cleaning.
- Only cordless with Norelco rotary blades.
- Mirrored zipper case.
- If he travels, this is for him!

North American Philips Company, Inc.
100 East 42nd Street
New York 17, New York

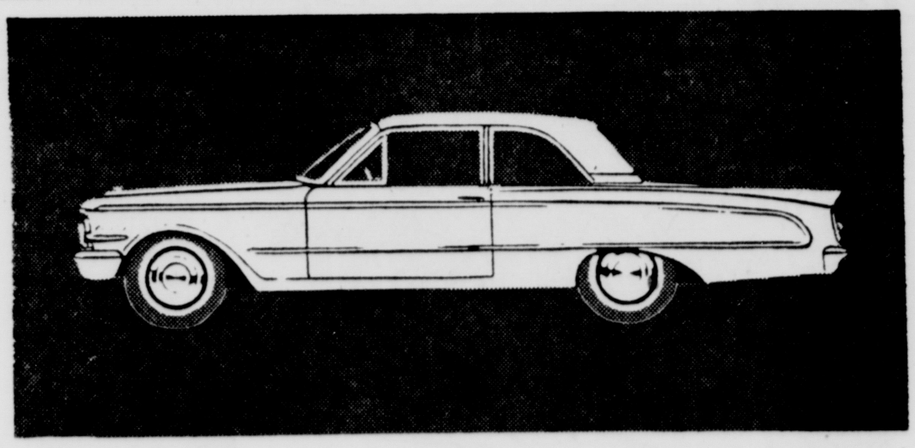

THIS IS A '63 COMET. THE MANUFACTURER'S LIST PRICE IS $2115*, FULLY EQUIPPED. WE SELL SO MANY, WE CAN DO BETTER ON PRICE. WHAT DO WE MEAN BY "FULLY EQUIPPED"? JUST THAT. HERE'S SOME OF COMET'S STANDARD EQUIPMENT (MUCH OF WHICH OTHER COMPACTS CHARGE EXTRA FOR—IF THE ITEMS ARE AVAILABLE AT ALL):

Self-adjusting brakes	Electric windshield wipers	36,000-mile fuel filter
6-cylinder engine—170 cu. in.	Dual horns	36,000-mile major lube interval
Dual headlamps	Hydraulic valve lifters	6,000-mile oil change
Dual sun visors	Foam-padded front seats	36,000-mile year-round engine coolant
Front armrests	Largest trunk in the field	Self-cleaning spark plugs
Heater-defroster	Fine-car styling	Rust-resistant bodies
Undercoating	Color-keyed steering wheel	Four taillights
114" Wheelbase (longest in the field)	Color-keyed headlining	Super-enamel finish
	Glass fiber roof insulation	Front seat belt anchors

We cannot urge you strongly enough to get your Comet at this time. The market is highly competitive at this season. Our volume is up. We need used cars. These factors mean an incredibly good deal for those who buy now!

LMDA

WE COULD GO ON, BUT YOU HAVE THE IDEA. SO WHY BUY JUST ANY COMPACT? TRADE NOW, WHILE WE NEED USED CARS, AND GET COMET—THE COMPLETE COMPACT. SEE US IN A HURRY. PRICES ARE SO LOW AND ALLOWANCES SO BIG, OUR ACCOUNTANT IS BEGINNING TO THINK WE'RE OVERDOING IT.

*Manufacturer's suggested retail price including heater-defroster. Transportation, whitewalls, local taxes extra

Cumberland Lincoln-Mercury
828 N. MECHANIC ST. PA 4-0460 CUMBERLAND

©1963 MELROSE RARE 86 PROOF, 40% STRAIGHT WHISKY 10 YEARS OLD OR MORE — 60% GRAIN NEUTRAL SPIRITS, MELROSE DIST. CO. N.Y.

10 YEAR OLD WHISKY
Blended with Grain Neutral Spirits
Smooth, rich, rare—surely among the finest whiskys you have ever tasted. Take home a bottle tonight.
"His master's choice is always Melrose."

FOR THE "MASTER" ON FATHER'S DAY, JUNE 16
$4.70 FIFTH

Hermans Test Mt. Savage, Pen-Mar Leaders, In Game Here Today

Locals Given Opportunity To Cop Top Berth

Lonaconing Invades Frostburg, Hyndman Faces Barrelville

There's a "natural" in store for Pen-Mar Baseball League fans today at Municipal Baseball Field in South End where the front-running Mt. Savage Old Germans and the runner-up Cumberland Hermans clash at 6 p.m., in a battle for first place.

Mt. Savage, 1962 pennant and playoff winner, occupies first place with a 6-2 record while Manager Earl Drenning's Hermans are breathing down the backs of the leaders with five victories and two losses. The Hermans can wrest the lead from the Old Gees if they win today's contest.

Cumberland and Mt. Savage will be meeting for the second time. Manager Kenneth Johnson's team took the opening game on May 5 when Harold Mongold decisioned Wellington Donahue.

Both Won Three In Row

Both teams put three-game winning streaks on the line. The Hermans have beaten Hyndman 12-6, Lonaconing 1-0 and Frostburg 3-2 in their last three outings while Mt. Savage has downed Frostburg 13-8, Hyndman 8-2 and Barrelville 8-7, in ten innings.

Lefty Wayne Johnson (5-1) or Mongold (1-1) is expected to work on the firing line for Mt. Savage while Ed Parsons (2-0) or John Price (2-0) will twirl for the Hermans.

Lonaconing At Frostburg

Frostburg's Merchants and Lonaconing, tied for third place with 5-3 records, one game off the pace, clash today in the Mountain City.

Lonaconing has lost two in a row and will be striving to square its series with the Merchants who took the opening game on May 5 by the score of 8-1.

Last place Barrelville (1-7) will test Hyndman (1-6) in the third Wednesday game which will be staged at Barrelville. The Old Exports of Manager "Buck" Fiorita will be trying to break a 6-game losing streak. Hyndman snapped a 6-game losing skein by downing Lonaconing last Sunday.

Barrelville and Hyndman, winners of eight pennants and seven playoff titles in the past 14 years, met on May 5 and the Old Exports posted their only victory (8-3) recorded to date.

Mrs. Norman Young, Mrs. W. R. Hodges Win Title Flight Tests

Mrs. Norman Young defeated Mrs. G. William Bibby, 2 and 1, and Mrs. Royce W. Hodges won over Mrs. George Young, 4 and 2, in the championship flight as the spring handicap tournament of the Women's Golf Association got under way yesterday at the Cumberland Country Club.

Mrs. Fuller B. Whitworth won the title last year.

Other first flight results were:

FIRST FLIGHT — Mrs. James P. Hallinan defeated Mrs. Arthur Verner, 2 and 1.

SECOND FLIGHT — Mrs. Frank Scheu defeated Mrs. William Ryan, 3 and 1. Mrs. John Wilson defeated Mrs. William Geppert, 5 and 4.

THIRD FLIGHT — Mrs. Richard Winer defeated Mrs. Sam Clingan, 5 and 4.

FOURTH FLIGHT — Mrs. J. Tucker Mason defeated Mrs. Robert Roberts, 1 up on the 19th.

In the Most Five Tournament held yesterday the winners were:

Group A — Mrs. William A. Cook (6). Group B — Mrs. Robert Wilkins (5). Group C — Mrs. Robert Roberts (5).

Twenty-six members participated.

Virginia Tossers Play Moose Sunday

A Virginia team invades Cumberland Sunday for a doubleheader with the Loyal Order of Moose tossers of the Rocking Chair Softball League.

Carl and Tom's Restaurant will meet the local team at Stitcher Field at 1 p. m.

Hayden Phillips, Dick Klavuhn and Junior Brelsford, formerly of the County League, will do the pitching for the Moose.

The visitors are regarded as one of the leading teams in the Washington area.

Receiving Downs Final Finish, 12-10

Receiving Department outslugged Final Finish, 12-10, yesterday in a Kelly-Springfield Softball League game played at County Field.

Jerry Twigg sparked Receiving's 13-hit attack with two singles and a double, while Pete Rummer and John Haines had two hits each for Final Finish.

The linescore:

Receiving	103 510 2	12 13 1
Final Finish	130 105 0	10 13 4

John Chisholm and Jerry Twigg, Glenn Twigg, Ed Shrout (2), John Haines (5) and Francis Fabbri. LP—Haines.

Cubs Down Giants, 6-1, Hand O'Dell First Loss

Bob Buhl Fires Five-Hitter For Hot Chicago Club

CHICAGO (UPI) —San Francisco Giant pitching ace Billy O'Dell lost his first game of the season Tuesday, bowing 6 to 1 to a five hitter by Bob Buhl of the Chicago Cubs.

Ron Santo's three singles and stellar defensive work backed up Buhl's mound work.

O'Dell had run up an 8-0 record before Tuesday's game with his longest personal winning streak and the longest string in the majors so far this year.

But the Cubs solved his offerings quickly, clubbing four singles in the first frame and totaling nine singles before he was lifted for reliever Jim Duffalo in the sixth.

Duffalo took over with two out and runners on first and second base, and Ernie Banks doubled for the Cubs' only extra base hit to score Billy Williams. It was Williams' third run of the game.

It was the eighth win in the last 10 games for the charging Cubs and the fifth loss in the last eight for the league-leading Giants. The decision left the Cubs, who at this time a year ago were in nine place, only three games behind the pace-setters.

Buhl set the Giants down in order in three innings and allowed hits in only the third, fourth, eighth and ninth. Willie Mays got the Giants' run in the fourth with a single, a walk, a wild pitch and a sacrifice fly.

Buhl walked four and struck out five en route to his fifth win against four losses, and had expert aid from Santo who went to his left three times on sharp grounders to throw the batter out.

A pair of errors by Orlando Cepeda, each time on a ball hit by Ken Hubbs, helped the Cubs to two unearned runs in the first two innings. In the first, Williams, Santo and Banks singled into order for two runs, and in the second Williams walked and Santo singled with Hubbs scoring in each frame.

San Francisco	ab	r	h	bi	Chicago	ab	r	h	bi
Kuenn lf	4	0	1	0	Brock rf	5	0	0	0
Hiller 2b	4	0	0	0	Hubbs 2b	5	2	0	0
Mays cf	4	1	1	0	Williams lf	3	3	2	0
Cepeda 1b	2	0	0	0	Santo 3b	4	0	3	2
Bailey c	2	0	0	0	Banks 1b	3	1	3	2
F.Alou rf	3	0	0	1	Rodgers ss	4	0	0	0
Davenprt 3b	4	0	1	0	Mathews cf	3	0	1	0
Pagan ss	3	0	1	0	Bertell c	4	0	1	2
a-M.Alou	1	0	1	0	Buhl p	4	0	0	0
O'Dell p	1	0	0	0	Totals	35	6	10	6
Duffalo p	1	0	0	0					
b-McCovey	1	0	0	0					
Totals	30	1	5	1					

a-Singled for Pagan in 9th; b-Struck out for Duffalo in 9th.

San Francisco	000 100 000— 1
Chicago	210 021 00x— 6

E —Cepeda 2. PO-A —San Francisco 24-8, Chicago 27-11. LOB —San Francisco 8, Chicago 9. 2B—Banks. S—O'Dell. SF—Alou.

	ip	h	r	er	bb	so
O'Dell (L, 8-1)	5 2-3	9	6	4	4	4
Duffalo	2 1-3	1	0	0	0	4
Buhl (W, 5-4)	9	5	1	1	4	5

WP —Buhl. U —Conlan, Pelekoudas, Walsh, Burkhart. T—2:16. A—9,126.

Moose, Vets Remain Tied For RCL Lead

Caseys, PPG Lose To Loop Leaders

RCL STANDINGS

	W.	L.	Pct.
Moose	6	1	.857
VFW	6	1	.857
Caseys	4	3	.571
Rothe	3	3	.500
PPG	3	4	.429
BPO Elks	2	5	.286
C&P Phone	0	7	.000
MORE — MORE — MORE			

Front-running Moose and VFW remained knotted for the Rocking Chair Softball League lead by scoring narrow victories yesterday. The Moose edge the Caseys, 4-3, at Stitcher Field, and the Vets came from behind to beat Pittsburgh Plate Glass, 5-3, on the loser's field.

The Elks scored their second win in seven contests by nipping winless C&P Telephone, 8-7, at Post Field.

Moose and VFW upped their league records to 6-1, while the Caseys dropped to 4-3 but remained in third place.

Junior Brelsford, former County Softball League hurler making his first RCL start, worked the first four innings for the Moose before retiring with a sore arm. Dick Klavuhn came on in the fifth and hurled three innings of scoreless relief to get credit for the win. Paul Kiern was tagged with the loss.

Bob Keyser rapped a double and single, and Pete Cecil and Donnie Madden had two singles to account for all but two of the Moose hits. Diamond Collins collected a pair of safeties for the Caseys.

Pittsburgh Plate nearly pulled an upset over the Vets, who had 10 rally for four runs in the top of the seventh to pull out the triumph.

Bob Mundeno, Cecil Grimes and Butch Johnson hit consecutive singles for the VFW to load the bases in the seventh. Ed Downton then singled in two runs to tie the score at 3-3, and Pete Elliott drove in two more with a double.

Jim Dunn smashed a bases-empty home run for PPG in the second. John Lechliter collected a double and single for the Glassmen, and Bob Koelker and Jim Hinkle had two hits apiece.

Tom McLuckie got the pitching nod over Bill Thompson, as both hurlers surrendered nine hits.

The Elks, who banged out 13 hits, rolled up an 8-3 lead after six innings but had to hold off a late rally by the Phonemen, who scored four runs in the bottom of the seventh.

Bobby Williams, Billy Cook and pitcher Joe Wolfe all had double for the Elks, and Al Shaffer, Howard Harsh and Wilbur Theis blasted three-baggers for the losers.

The linescores:

AT PPG FIELD:

VFW	010 000	4—5	9 0
PPG	110 100	0—3	9 1

Tom McLuckie and Junior Eversole, Ronnie Cage (7), Bill Thompson and Wilson. HR—Jim Dunn (PPG).

AT STITCHER FIELD:

Moose	001 120	0—4	8 2
Caseys	001 200	0—3	5 0

Junior Brelsford, Dick Klavuhn (5) and Paul McGregor.
Paul Kiern and Russell. WP—Klavuhn.

AT POST FIELD:

Elks	100 232	0—8	13 2
C&P	100 200	4—7	10 2

Joe Wolfe and Glen Burke, Jack Eckard and Yeargan.

Old Germans Top Pepsi-Cola, 9-5, In Rec Opener

The Old Germans defeated Pepsi-Cola by the score of 9-5 yesterday at Naval Reserve Field in the opening game of the Rec Softball League season.

Denny Knippenberg limited Pepsi-Cola to five hits, including circuit blasts by Sheehe and Slonaker.

The Old Germans rapped Jack Long for eight blows, Ron Carcella belted a homer and single, Paul Barbe hit for the circuit and Solly Emerick and Jerry Wilson had two singles each.

Long struck out five and Knippenberg fanned three.

The City League is operating with four teams this season, the others being the Old Exports and Sports Shoppe.

Score:

Pepsi-Cola	211 010 0—5 5 2
Old Germans	034 020 x—9 8 1

Jack Long and Bud Clark, Sheehe (8), Denny Knippenberg and Ron Carcella.
HR—Ron Carcella, Phil Barbe (Old Germans); Sheehe and Slonaker (Pepsi-Cola).

Jeff Milberg Earns Three Letters, Jacket At Perkiomen School

Jeff Milberg, son of Mr. and Mrs. Maurice Milberg, 678 National Highway, LaVale, earned letters in soccer, basketball and tennis and received a jacket at the closing sports banquet of Perkiomen School, Pennsburg, Pa.

Milberg was among six three letter winners presented jackets.

Fred Berg, athletic director, acted as master of ceremonies.

Elks And Rotary Win At Frostburg

FROSTBURG LITTLE LEAGUE

	W.	L.	Pct.
Lions	1	0	1.000
Rotary	1	0	1.000
K. of C.	1	1	.500
Elks	1	1	.500
Jaycees	0	1	.000
Eagles	0	1	.000

Lefty Tommy Langan fired a one-hitter and struck out six yesterday as the Elks defeated the K. of C in a Frostburg Little League game by the score of 6-1.

Gary Hitchins collected three of the Elks 10 hits.

Garlock's two-base blow was the Caseys' lone hit.

The Elks executed two double plays.

Ricky Kerr's grand slam homer highlighted an 8-run rally in the fourth inning as the Rotary Club trimmed the Eagles by the score of 11-5. The Rotarians racked up 11 hits, including two doubles and a single by Bobby Whitehead. Lynn Lewis had two hits for the Eagles.

Scores:

Rotary	011 81—11 13 2
Eagles	003 02— 5 7 3

Billy Patterson and Billy Kopple, Lynn Lewis, Bill Pantuso (4), Lou Femi (5 and Joe Femi.
HR—Ricky Kerr (Rotary).
LP—Lewis.

K. of C.	000 10—	1	1 3
Elks	202 2x—	6	10 2

Jack Tharp and Eddie McAteer, Tommy Langan and Gary Hitchins.

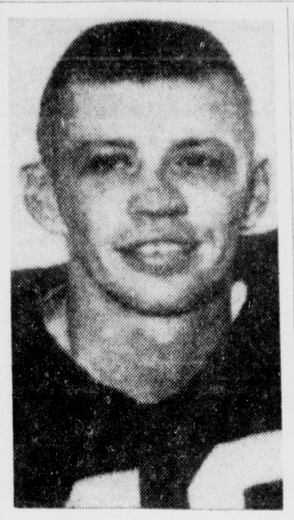

GRIDDER KILLED — Don Fleming, 25, of the Cleveland Browns, was killed yesterday in an accident on a pipeline project at Orlando, Fla. See wire story. (AP Photofax)

Corriganville Captures Lead In County Loop

Hyndman Defeats Barrelville, 5-4

COUNTY LEAGUE
Standing Of The Clubs

	W.	L.	Pct.
Corriganville	7	2	.778
Barrelville	6	2	.750
Hyndman	6	2	.750
Stringtown	5	4	.556
Kennell's Mill	2	7	.222
National Jet	0	9	.000
MORE — — MORE — — MORE			

Corriganville took over first place in the County Softball League yesterday by swamping National Jet, 20-2, while Hyndman was nosing out Barrelville by the score of 5-4.

Art Raygor struck out 15 and yielded only four hits as Corriganville handed National Jet its ninth consecutive defeat.

Terry Burkett was the "big gun" for Corriganville with a homer, double and two singles while Dick Niner smashed a round-tripper and three-bagger and Bill Duckworth hit for the circuit. The Corgs gathered 16 hits. Mickey Keller obtained two hits for the losers.

Barrelville relinquished its hold on first place by dropping its second straight to Hyndman.

The Pennsylvanians took a 5-0 lead before Barrelville exploded for four runs in the fifth frame.

Stan Robertson, replaced by Curt Hosselrode in the 6th, received credit for the win. Bill Kenney went the distance for Barrelville.

Steve Stouffer clouted a two-run homer and Bill Clayton and Joe Sager had a double and single each. Kenny Neubiser had two of Barrelville's six blows.

Ray Troutman twirled a 4-hitter as Kennell's Mill turned back Stringtown by the score of 4-2.

John Troutman paced the Millen's 9-hit attack with two doubles and a single while Bill Bryant had two safeties. Rich Lybarger smacked a two-bagger for Stringtown.

Scores:

AT CORRIGANVILLE:

National Jet	000 100	1—	2 4 2
Corriganville	205 229	x—20	16 1

Glenn Jewell and Barmoy, Art Raygor and Bobby Burkett, Ken Duckworth (7).
HR—Terry Burkett, Dick Niner, Bill Duckworth (Corriganville).

AT STRINGTOWN:

Stringtown	200 000	0—2	4 2
Kennell's Mill	202 000	x—4	9 2

Paul Stair and Faulkner, Ray Troutman and Dave Cook.

AT HYNDMAN:

Barrelville	000 040	0—4	6 1
Hyndman	300 200	x—5	6 0

Bill Kenney and Leroy Morris, Stan Robertson, Curt Hosselrode (6) and Irvin Hosselrode.
HR—Steve Stouffer (Hyndman).
WP—Robertson.

Snell-Beatty Race Will Be Televised

NEW YORK (AP) — The mile race between Peter Snell and Jim Beatty in the Compton, Calif., Invitational Track Meet will be televised Saturday on the Wide World of Sports by the American Broadcasting Co.

Snell is the world record holder from New Zealand. Beatty is America's greatest distance runner. The race is scheduled Friday night and will be televised during ABC's 4 to 5:30 p.m., EST, telecast.

Don Fleming, Of NFL Browns, Electrocuted

Gridder Dies At Construction Site

ORLANDO, Fla. (UPI) —Safety man Don Fleming of the Cleveland Browns was electrocuted Tuesday when a cable brushed against a 12,000 volt power line at a construction site where he was working to stay in shape between seasons.

Fleming, the Browns' regular safety man since 1960, and another worker were killed while standing at each end of a 16-foot cast iron pipe, helping guide it as it was lifted from a truck.

Fleming's death was the second in recent weeks among professional football players.

Gene (Big Daddy) Lipscomb, the Pittsburgh Steelers' giant tackle, died May 10 from an overdose of heroin taken in the apartment of a friend in Baltimore where he once starred with the Colts.

The Third Tragedy

It was the third tragedy to strike the Browns in recent months.

Tom Bloom, a draftee from Purdue, was killed in an automobile accident during the winter. Halfback Ernie Davis, the Syracuse All-America and Heisman Trophy winner, died 17 days ago of leukemia. Davis had signed a contract last summer but missed last season.

The Browns had announced Tuesday that Fleming and Bernie Parrish, onetime University of Florida teammates, had signed their 1963 contracts.

Fleming, who had studied building construction while in college, knew the owner of the construction firm and had taken the job to stay in shape during the off season.

Sgt. Jack Bachman of the Orange County (Fla.) Sheriff's Office said Fleming, who would have been 26 a week from Tuesday, and Walter Smith, 38, of Sanford, Fla., were standing on the pipe as a crane lifted the pipe from the truck.

The crane cable brushed against the power line, sending the 12,000 volt charge through their finger tips and across their chests.

Dead At Hospital

They were rushed to Orange Memorial Hospital where attempts to revive them, including open chest heart massage, failed.

Fleming, born in Bellaire, Ohio, made his home at Winter Park, Fla. He is survived by his widow, the former Rosalie Krasevec of Wheeling, W. Va., and a son, Ty Michale, 1.

He was a 26th round draft choice by the Chicago Cardinals while still in college but was traded to the Browns for a draft choice. He reported to the Browns for the 1960 season and won the regular safety man job.

Fleming, who had great speed, intercepted five passes and returned them 85 yards in 1960. He intercepted three in 1961 and two last year when he was sidelined with an ankle injury part of the season.

He was a member of the National Football League All-Star team last year.

Finsterwald Is 6th In Money Winnings

DUNEDIN, Fla. (UPI) —Dow Finsterwald, winner of the "Festival 500" open at Indianapolis on Monday, moved into sixth place Tuesday on the PGA's money winning list.

Finsterwald picked up $10,000 for his Festival victory and now has earned $26,543. Jack Nicklaus still leads the money winners with $57,615.

Tony Lema, second to Nicklaus, finished third in the "Festival 500" to boost his earnings to $47,696. Next is Gary Player ($39,065), Julius Boros, fourth at Indianapolis, is fourth ($34,325) and Arnold Palmer is fifth ($31,545).

Doug Sanders is Seventh ($18,300). Bill Casper Jr. is eighth ($17,141), Dan Sikes Jr. is ninth ($16,979) and Bruce Crampton is tenth ($16,287).

Three ACL Games Postponed, Reset For Tomorrow

The Allegany County Baseball League lost another battle to the weatherman yesterday, all three scheduled games being postponed because of wet grounds. The entire slate has been reset for tomorrow.

What was to have been yesterday's feature attraction between Allegany and Fort Hill, on the latter team's diamond, will be played tomorrow at 4 p.m. The city championship hinges on the outcome, with Fort Hill showing a 2-1 record in intra-city competition and Allegany with a 1-2 mark. LaSalle is 2-2.

Mt. Savage will play Beall at Frostburg tomorrow at 4 p.m., and Bruce and Valley will clash at Lonaconing, beginning at 3:30.

One ACL contest is carded for today. Valley and LaSalle will replay their tie game of April 23 at Stitcher Field at 4 p.m. The first contest ended in a 10-10 tie when darkness halted the proceedings after seven innings. The game will be replayed in its entirety.

GAMES TODAY

Baseball:

PEN-MAR LEAGUE
(All games start at 6 p. m.)
Mt. Savage at Cumberland Hermans
Lonaconing at Frostburg
Hyndman at Barrelville

HOT STOVE LEAGUE
6:00—Outdoor Club vs. B'nai B'rith, Mason Road Field

HIGH SCHOOL GAMES
4:00—Valley at LaSalle, Stitcher Field

BI-STATE PONY LEAGUE
(All games start at 6 p. m.)
Mt. Savage at Westernport
Frostburg Mounties at Lonaconing
Cresaptown at LaVale Cubs
LaVale Pirates at Frostburg Little Moes

FROSTBURG LITTLE LEAGUE
6:00—Lions vs. Rotary Club

Softball:

COUNTY LEAGUE
6:30—Hyndman at Barrelville

KELLY-SPRINGFIELD LEAGUE
6:00—Curing Room at Receiving, Corriganville
6:00—Tread Room at 51-A, 3d Shift, County Field

REC LEAGUE
6:00—Old Germans at Sports Shoppe, Stitcher Field

Inter-Church League Softball Results

AT TRIPLE LAKES:

LaVale Methodist	032 002	1—	8 9 3
Second Baptist	410 005	x—10	13 3

D. Krider and R. Horn, R. Peters and E. Sponaugle.

AT ROLLING MILL:

Trinity Methodist	022 020	3—9	13 0
Memorial Baptist	005 000	0—5	7 2

Harold Corrigan and Gary Seibert, D. Walker and D. Beeghly.
HR—Crawford (Memorial Baptist).

AT FIRST METHODIST FIELD:

Zion Methodist	000 010	0—1	6 1
1st Methodist	010 020	x—3	8 2

Miles and Williams, Bridges and Hager.
HR—Ronnie Barbe (First Methodist).

AT POTOMAC PARK:

Salvation Army	200 018	1—12	8 6
Potomac Park EUB (10)	040 030	x—17	15 4

Oster, R. Frame (5) and Connors, Fales, Haines (6) and Haines, Feight (6). WP—Fales. LP—Oster.
HR—Rod Sanders (Potomac Park).

EYEING BELMONT — The Derby winner, Chateaugay (above), who was beaten by Candy Spots in the Preakness, now will match strides again with Candy Spots in the Belmont, a mile and one-half race, June 8. The Belmont this year will be run at Aqueduct because Belmont Park is closed.

Darlene Hard Wins

MANCHESTER, England (AP) —Darlene Hard, United States Wightman Cup tennis star, played despite a heavy cold Tuesday and had a hard job defeating Margaret Hunt of South Africa 2-6, 6-2, 6-4 in the English Northern tournament.

The triumph put the blonde star from Long Beach, Calif., into the third round of women's singles. This is the first of the warm-up tournaments leading to Wimbledon—the elusive prize Miss Hard says she is seeking for the last time.

McFarland's Plays Celanese Golfers In Saturday Match

McFarland's Auto Shop, leader of the Industrial Golf League with a 3-0 record, will play the Celanese linksmen Saturday at 8 a.m., at the Fort Cumberland Course.

Hauger's Jewelers, the other unbeaten team, will play King's Bar in the first of three league matches Sunday at 8 a.m. Squires Electric opposes the Sports Shoppe at 11 a.m., and Coney Island meets the Goodfellowship Club at 2 p.m.

The Pittsburgh Plate Glass Company trophy will go to the league player with low net score.

The standings:

	W.	L.	T.
McFarland's	3	0	0
Hauger's	2	0	0
Celanese	2	1	0
King's Bar	2	1	0
Squires Electric	2	1	0
Coney Island Lunch	1	1	1
Goodfellowship Club	1	2	0
Allegany Ballistics	1	2	0
Sports Shoppe	1	2	0
Ritter's Cafe	0	2	1
Pittsburgh Plate	0	3	0

NEW Norelco CORDLESS SPEEDSHAVER 20C (SC7970)

try the THIRD WAY to shave with rotary blades!

- Shaves anywhere...in car, outdoors...on four tiny batteries.
- No cord, plug-in or bulky recharger.
- Instant 'Flip-Top' cleaning.
- Only cordless with Norelco rotary blades.
- Mirrored zipper case.
- If he travels, this is for him!

North American Philips Company, Inc.
100 East 42nd Street
New York 17, New York

"TRY KING EDWARD" America's Largest Selling Cigar

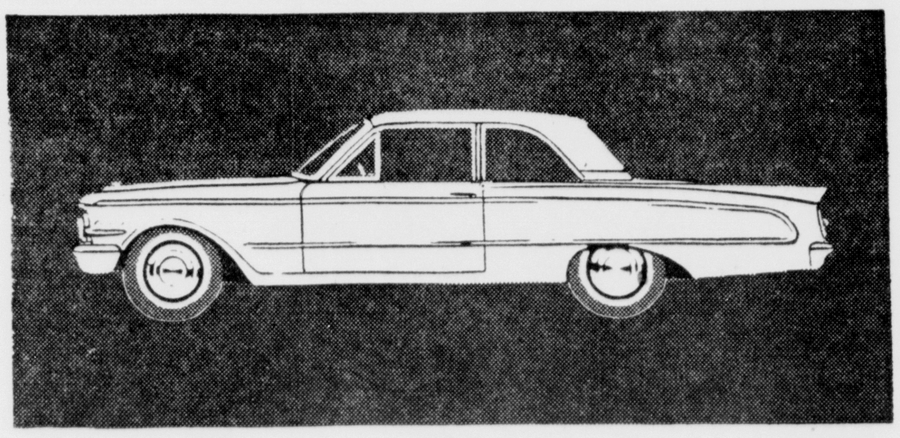

THIS IS A '63 COMET. THE MANUFACTURER'S LIST PRICE IS $2115*, FULLY EQUIPPED. WE SELL SO MANY, WE CAN DO BETTER ON PRICE. WHAT DO WE MEAN BY "FULLY EQUIPPED"? JUST THAT. HERE'S SOME OF COMET'S STANDARD EQUIPMENT (MUCH OF WHICH OTHER COMPACTS CHARGE EXTRA FOR—IF THE ITEMS ARE AVAILABLE AT ALL):

Self-adjusting brakes	Electric windshield wipers	36,000-mile fuel filter
6-cylinder engine—170 cu. in.	Dual horns	36,000-mile major lube interval
Dual headlamps	Hydraulic valve lifters	6,000-mile oil change
Dual sun visors	Foam-padded front seats	36,000-mile year-round engine coolant
Front armrests	Largest trunk in the field	Self-cleaning spark plugs
Heater-defroster	Fine-car styling	Rust-resistant bodies
Undercoating	Color-keyed steering wheel	Four taillights
114" Wheelbase (longest in the field)	Color-keyed headlining	Super-enamel finish
	Glass fiber roof insulation	Front seat belt anchors

We cannot urge you strongly enough to get your Comet at this time. The market is highly competitive at this season. Our volume is up. We need used cars. These factors mean an incredibly good deal for those who buy now!

LMDA

WE COULD GO ON, BUT YOU HAVE THE IDEA. SO WHY BUY JUST ANY COMPACT? TRADE NOW, WHILE WE NEED USED CARS, AND GET COMET—THE COMPLETE COMPACT. SEE US IN A HURRY. PRICES ARE SO LOW AND ALLOWANCES SO BIG, OUR ACCOUNTANT IS BEGINNING TO THINK WE'RE OVERDOING IT.

*Manufacturer's suggested retail price including heater-defroster. Transportation, whitewalls, local taxes extra

Cumberland Lincoln-Mercury
828 N. MECHANIC ST. PA 4-0460 CUMBERLAND

©1963 MELROSE RARE 86 PROOF, 40% STRAIGHT WHISKY 10 YEARS OLD OR MORE — 60% GRAIN NEUTRAL SPIRITS, MELROSE DIST. CO. N.Y.

10 YEAR OLD WHISKY
Blended with Grain Neutral Spirits
Smooth, rich, rare—surely among the finest whiskys you have ever tasted. Take home a bottle tonight.
"His master's choice is always Melrose."

FOR THE "MASTER" ON FATHER'S DAY, JUNE 16
$4.70 FIFTH

Beckley High Wins In 19th

Tops Frankford, 2-1, Earns State Berth

FRANKFORD, W. Va. (UPI) — Beckley had to go 19 innings Tuesday before downing Frankford 2-1 for the right to represent Region 5 in the West Virginia High School baseball tournament.

The tourney opens in Parkersburg Thursday afternoon, with Beckley slated to meet Region 3 winner Fairview in the third game of the opening round.

John Hedrick, who pitched to only three batters in the 19th inning after relieving Allen Mahoney, was credited with the win. Randy Hinkle went all the way for the losers.

The game was scoreless going into the top of the 19th when Frankford put its lone tally across on two hits.

The Frankford scoring broke the ice for Beckley. The winners came up in their half of the 19th when Fred Lewis and Ricky Wyont smashed back-to-back singles. Bob Stewart then doubled both teammates home to win the game.

Game Rained Out

PITTSBURGH (UPI) — The game between the Pittsburgh Pirates and the Cincinnati Reds scheduled for Tuesday night was postponed because of rain and wet grounds. The game was rescheduled as part of a twi-night doubleheader Thursday.

Hagerstown Archer Fires Score Of 421 To Win Tournament

Les Hart of Creek Waltonian Archers of Hagerstown fired a 421 score to win top award at the 28-target field round open archery tournament held by the Cumberland Bowhunters Sunday at their range located off Bedford Road. John DeMoss shot an open score of 411 to win X-pert A Class with Carl Nazelrod placing second with a 386. Clyde Nazelrod topped X-pert B Class with a 322, and Bernard Wenrick came through with a 225 to win Bowman Class.

Janet Stevens shot a 291 score to top the women shooters with Wilma Jamison winning X-B with a 180 and Lois Sluss topping Bowman with a 194.

In the Junior Division Roger DeMoss placed high with a 159 while Bob Webster, Jr., took Archer Class with a 58.

Twenty-pin awards were earned by Gene DeHaven, Lee Stevens, Carl Nazelrod and Junior Halterman.

Proceeds from the local club's charity shoot held last month were given to the Allegany County League for Crippled Children.

Podbielan's Nephew Signed By Yankees

PORTLAND, Ore. (UPI) — Joe Podbielan, 17-year-old nephew of former major league pitcher Clarence (Bud) Podbielan, was signed to a major league contract by the New York Yankees.

Eddie Taylor, scout for the Yankees, said the youth might be converted to an outfielder because of his hitting power. He will be sent to Harlan, Ky., of the Appalachian League.

Crimson Satan Favored To Win Handicap Race

Ten Start Today In $50,000 Test

BOSTON (AP) — Crimson King Farm's Crimson Satan, a 4-year-old son of Spy Song with a bank account of $607,431, appears to be a solid favorite in Wednesday's 29th running of the $50,000-added Massachusetts Handicap.

A baker's dozen of the top handicap stars in the East were named as definite starters in the 1¼-mile event that is undoubtedly the finest renewal in the history of this nationally famous stake.

Crimson Satan will carry 124 pounds, including Herb Hinojosa. Fred Hooper's Admiral's Voyage will tote top weight of 125. He will be ridden by Braulio Baeza, winner of the Kentucky Derby astride Chateaugay.

Others named through the entry box Tuesday morning were: T. B. Martin's Sunrise County 120, with John Rotz aboard; George D. Widener's Endymion 111, Larry Adams; Mrs. Bobby Dotter's Guadalcanal 112, Jack Yothera; Christiana Stable's Smart 112, John Sellers; Little M Farm's Sunrise Flight 111, Mike Sorrentino; Gustave Smith's Wise Flushing 108, George Glassner; Gustave Ring's Hades 106, Con Errico.

Mrs. Quincy Adams Shaw McKean has named the entry of Polylad 112, Leroy Moyers, and Tootsie's Pride 110, Bill Skuse.

Peter Fuller also named a tandem, Half Breed 110 and Pan Dancer 113.

The gross value of this year's renewal is $60,300. The winner's share, if all 13 go postward will be $39,195.

Five of the 13 entries recently contested the $100,000 Metropolitan Mile at Aqueduct. Sunrise County, Crimson Satan and Smart finished third, fourth and fifth, just a half length apart.

Guadalcanal and Admiral's Voyage, the latter favorite in the Met, were out of the payoffs with Admiral's Voyage being caught in close quarters.

Crimson Satan rates the favorite role off his Metropolitan performance, in which he finished a creditable third despite a poor start.

Pastrano Named Boxer Of Month

PROVIDENCE, R. I. (UPI) — Willie Pastrano, who scored a major upset when he took away the light heavyweight crown from Harold Johnson last Saturday, Tuesday was named "Boxer of the Month" by the World Boxing Association which also released its monthly ring ratings.

Only two others — Eder Jofre and Rubin (Hurricane) Carter — were considered for the monthly honor. Jofre successfully defended his bantamweight title against Johnny Jamito and Carter defeated George Benton in a middleweight elimination bout.

The only significant change in this month's ratings saw former heavyweight champion Ingemar Johansson dropped out of the top 10. He announced his retirement from the ring.

At The Race Tracks

Aqueduct Entries

FIRST POST 130 PED

FIRST—$3,500, cl, 3-yr, 7f
Donna D. F. 110 xxGolf Cart 112
xxJohn Monahan 112 Bee Admiral 117
Branch 117 Blan's Boy 115
Hutsville 112 Stygian Star 119
Scotch Sword 117 Steve C. 117
Come Queenie 110 Resale 115

SECOND—$4,500, mai, 3-yr up, 1⅛m
The Chief 122 Gramatam 115
Sammy's Pal 115 Lord Cardigan 115
Gamboling 115 Double Knot 115
Watch Word 115

THIRD—$4200 optional cl., cdn., 3-yr., ab. 1⅝ m. (hurdles)
Hazlett 137 Lumiere 145
aVeseuvius 145 Shirland 145
Marigny 145 xx aFree Tan 133
bIn My Cap 145 Sly Salute 145
bLiakoura 140
a-Knapp & Walsh entry
b-Randolph entry

FOURTH—$4,500, al, 2-yr, 5f
xxSingle Dinner 107 Kelly Jeanne 114
Sa Vet 119 Our Nell 119
Miss Twist 114 Sweetie Lee 114
Elaine Loughran 119

FIFTH—$5,000, cl, 3-yr, 6f
You Look Cute 121 Blessed Verdict 110
June Frolic 114 Morganatic 114
Miss Lowrance 114 xxMiss Hairan 107
Lay By 114 Sea Porpoise 110
Brenda Hope 112 Piets Girl 110

SIXTH—$6,000, al, 3-yr, 7f
aNo Resisting 116 Loving Heart 121
Nambiorix 114 Princess Arle 114
aMedici 121 Radar Site 116
Sweet Briar 121 Three Fingers 114
a-Wheatley Stable & Phipps entry

SEVENTH—$10,000, al, 3-yr up, 6f
Green Ticket 124 Point of Honor 115
Duc D' Or 117 Dunk Dunk 117
Garwol 117 Be On Time 115
Rainy Lake 115 Misty Day 124

EIGHTH—$5,000, cl, 3-yr, 1m
Option Play 115 Scopelike 111
Land of Love 113 Uncle Veron 115
Yussem 113 Waterscape 111
Bull Market 111

NINTH—$4,500, cl, 3-yr up, 1⅛m
Sweet Luke 109 Coral Barrier 112
Cautivador 116 Will To Live 112
Spurned 116 Admiral Bayard 114
z-3; x-5; xx-7; xxx-10 lbs. AAC

Charles Town Entries

FIRST POST 130 PED

FIRST—$1,100, cl, 3-yr, 6f
Ropers Mill 114 Ballet Queen 109
Last Reply 114 Oh Happy Days 112
Quick Treasure 112 Peggy M. 109
xScheery 104 Potasis 112
To Do War 114 W'ther Bulletin 114
xBob's Birdwood 112 Navy Watch 114
Our Bug 114 I-Cee-M. 114

SECOND—$1,000, cl, 4-yr up, 7f
Chuck's Glider 112 Rebel Host 117
Ship Out 114 Sodaire 109
Purple Prince 114 Snommis 114
Plucky Doge 117 xWanseer 107
Ivy Rock 114 Friendly Jester 114
Bellevue Bowl 114 xWalk Off 107
Foggy Harbor 114 Desborough 112

THIRD—$1,100, mai, 3-yr, ab 4½m
Cloud Cover 113 xSussie Page 108
Fleet Turn 118 Regal Rascal 118
Bossuet's Best 113 Llambias John 118
xLady Tawa 108 Goliah 118
Sea Trout 113 Mr. Seley 118
Belsabar 118 Windy Mae 118
Mr. Tad 118 Don't De Fer 118

FOURTH—$1,400, cl, 4-yr up, ab 4½f
Millstone 119 Career Crazy 111
Dess Poling 111 xKicks 108
Tea Day 119 Mr. Blast 113

FIFTH—$1,100, cl, 4-yr up, ab 4½f
Sea Action 117 Valley One 115
Royal Fable 114 aPinelane 114
aTen Penny 112 xDaniels Den 109
Ideal Match 114 Scottsville Rd. 117
bEaster Crystal 117 bEaster Candy 114
La Madrina 109
a-Brown-Deffinbaugh Jr. entry
b-McCormack-Atyell entry

SIXTH—$1,200, cl, 4-yr up, 6½f
Happy Water 120 xD. T. J. 106
Disconcerted 114 Croyden Prince 114
War Bracelet 114 Virginia Pic 106
Cassis Jim 114 Cedarman 117
aShopp'g Center 117 Trico 114
Foray's Boy 114 aMr. W. R. 117
a-Gentile-Stag Stable entry

SEVENTH—$1,500, al, 4-y up, 1 1/16m
Sea Tread 119 Colonel Neil 119
xRegal Setting 109 Another Char 112
Miss Nannette 117 Super Highway 119
He's Her Man 122

EIGHTH—$1,600, al, 3-yr, 7f
xStage Prince 112 El Diavolo 119
Mal Wa 119 xCalmick 114
Mesch 112 Lord Julius 117
xAfternoon Gal 105 Doreen's Prince 115
aRom'n Ec'n'my 112 C'te Little Tyke 114
aWawona 112 Julia Halewood 117
a-Lawrence Sr.-Gilman entry

NINTH—$1,100, cl, 4-yr up, 1 1/16m
Garda 109 xReluctant 112
Blast 114 L'Arcobaleno 120
Roman Tenor 114 Rainman 114
Tons of Fun 115 xBig Platter 115
x-5 lbs. AAC

Yesterday's Scratches

MONMOUTH PARK

1. Heister, Consul General, Ser-Pico, Royal Bub, Meander. 2. Fastlub, Mam's Pet. 3. Sun Tan Miss. 4. Dr. Jones, Li'l Eddy. 6. Best Course, Serenade Menow. 7. Ingrained. 8. Fair Admiral.

DELAWARE PARK

1. Star Net, Court Annie, Greynetto, Senorita Jane, Kiku, Sly Lady. 2. The Crogan, Bolder Streak, Patrick G., Sagefire, Hi Beebah, Gaze. 3. Ankony, My Marsha, Popskull, Lulu B., Squirrell Hill, Wee Highway. 4. Juber Deb, Wash Day, Nova Prince. 5. Get Some More. 7. Gay And Fast, Revolutionist, Perpignan, Rimbaud.

CHARLES TOWN

1. Prince Prom, Miss Winmore, Forest Fox, Whose Strong. 2. Fleetwood Miss. 3. Lu Anne C., Richard Binder, Royal Scout, Flying Kenny, Big Bonanza. 4. Big Ed. 5. Pillow Fighter, Casual Drink, Play Cool, Tons Of Fun, Roman Praise, Man Made. 6. Oh Jabneh, Speedy Sport, First Thrill, Oak Wood Lady, Lovely Duet. 8. Invincible. 9. Aldie Miss, Blazon Star, Trent, Risky Jim.

AQUEDUCT

1. Biticarb, Gamboling, Wishful Dream. 2. Sash, Tortoni. 3. Mechanicville, Royal China, Vertive. 5. Amber Diver, Negocio. 6. Kyriakoula, Bold Queen, Working Wife. 7. Three Fingers. 8. Silver Circuit.

Cards Sign Collegian

ST. LOUIS (UPI) — The St. Louis Cardinals announced Tuesday the signing of Fred Anthon, 21-year-old third baseman for Washington University of St. Louis.

Anthon hit .310 and hammered out six home runs.

He was assigned to the Brunswick Georgia club of the Georgia-Florida League.

ORDER NISI

In The Matter Of The Sale Of The Real Estate Of Edward Smith, Deceased. In The Orphans' Court Of Allegany County, Maryland.

Ordered this 17th day of May 1963, by the Orphans' Court of Allegany County, Maryland, that the sale of Real Estate made by Eula M. Smith, Administratrix of Edward Smith, late of said County and State, deceased, and reported to the Orphans' Court on this 17th day of May 1963 be ratified and confirmed, unless cause to the contrary thereof be shown on or before the 17th day of June 1963, provided a copy of this order be inserted in some newspaper printed and published in Allegany County, Maryland, once a week for three successive weeks before the 10th day of June, 1963.

The report states the amount of sale to be $1,000.00

Hugh Stevenson
Howard W. Vandegrift
James G. Blair
Judges of the Orphans' Court

True copy:
Test: James M. Roby,
Register of Wills.
Adv. N—May 22-29—June 5

EXECUTOR NOTICE

THIS IS TO GIVE NOTICE, That the subscriber has obtained from the Orphans' Court of Allegany County, Maryland, letters Testamentary on the estate of John Davis late of Allegany County, Maryland, deceased. All persons having claims against the deceased are hereby warned to exhibit the same, with the vouchers thereof duly authenticated, to the subscriber on or before the 17th day of November, 1963. They may otherwise by law be excluded from all benefit of the said estate. All persons knowing themselves indebted to said estate are requested to make immediate payment.

Given under my hand this 17th day of May, 1963.

Thomas E. Davis
Executor
Piedmont Road
Barton, Maryland
Adv. N—May 22-29—June 5-12

Delaware Park Entries

FIRST POST 2 PED

FIRST—$3,500, cl, 3-yr, 1m
xMiss Arlene K. 105 Fireman Gil 113
Cheerful Start 114 Chip Pascal 119
Our One Love 115 Winning Years 115
Fleet Nose 115 xMr. D. Y. 110
Miss Zal 114 Gracious Plenty 110
If Only 115 Royal Dorothy 114
Eesburg pet 119 Old Allegheny 119
xFlat Top Mike 110 xTrick Dance 110

SECOND—$3,000, cl, 4-yr up, 6f
Early Route 115 Dusa 116
Kate's Pal 116 Corny Gossip 116
x aBlue Lava 106 Wire Gold 120
cSin Jex 111 Faj-Boy 116
xLast Reprise 106 Court Costume 115
cBull Sicle 116 xHarry N. 111
Grey Treasure 111 Ji-Jo 116
xMt. Fuji Lover 115 bRemitt'ce Man 116
aBriar Show 116 bTemple 116
a-Dimasi-Delloso entry
b-Panzer-Arenel Farms entry
c-Killion-Hydeman entry

THIRD—$4,000, cl, 4-yr up, 1¼m
xThe Crogan 106 xBlow Gun 106
Latin Rebel 111 Gerald K. 114
Philglan 111 Mohegan 114
xBad Man 106 The Third Dr'm 114

FOURTH—$3,000, cl, 2-yr, mai, 5f
Watch It's Hot 120 Flagler Boy 120
xMiss Cr'fty Fox 112 Top Broker 120
Courtin Max 120 Free Wood 120
Poplar Grove 117 Proving Ground 117
Alderbrook 120 Air of Chance 120
Leiter Blue 120 Belle Eileen 117
Trey's Ace 120 Shackalot 117
River Bridge 120 Robin R'dbreast 120
Sly Lady 117 xBlue Lito 115

FIFTH—$3,000, cl, 3-yr, 6f
Golden Lea 112 aDutch Will 113
By By Imp 113 aKushner 113
Lenores Baby 108 xDarling Bl'm 103
Court 113 Begrudge 113
Talleyville 117 xMy Dream 107
Lady Helmont 112 R'nd The C'rner 113
Firstriver 113 My Marsha 108
Water Battle 113
a-Gordon-Blalock entry

SIXTH—$4,000, cl, 4-yr up, 1⅞m (grass)
Highlander III 114 xShell Out 109
Iberian II 117 Princess Nybor 109
Fay's Ace 114 Ali Baba II 114
Georges 114 Football 114

SEVENTH—$4,500, Starter Hndi, 3-yr up, 1m
Power House 112 Wise Guy 113
One Gallus 110 Danny James 114
Cyprian Cat 115 Cycount 117
Bronze Jet 119 Highfly'g Eddy 108
Grand Quivera 114 Sun Energy 112

EIGHTH—$3,500, cl, 4-yr up, 1 1/16m
Bolder Streak 116 xSixth Sense 115
Patrick G. 116 Mystery Missile 116
xMr. Fleet 115 Mr. Noble 116
Gaze 111 aAll The Best 120
Hi Beebah 116 aTip Sheet 120
Sagefire 116
a-Ruttenberg & Myers entry
x-5 lbs. aac.

Monmouth Entries

FIRST—$3000 cl., 3 yo., 6 f.
xxVita Chart 108 College Date 115
xMiss Musser 101 Mty. Dancer 111
Tiger Prince 115 B'day Present 117
Jims Storyland 115 Bright Cadet 111
Anthony Jr. 115 Royal City 117
aStahlstown 117 aArtist Town 115
a-Bobinchuck Farm-Brown entry

SECOND—$4000 cl., 3 yo., 6 f.
Jolly Gem 113 Scarlet Study 114
xxMiss M'shine 106 Bombi 109
Do No Wrong 109 xxSatins Joy 106
Athlon 116 Fertile Field 109
Solar Tan 109 Gay Wilhelmine 116
Palsy Walsy 109

THIRD—$3000 cl., 2 yo. c&g, 5½ f.
Jersey Joy 114 Racing Rick 112
Hustle Stroke 112 Br'nie Smith 120
Crackeristic 112 Let Fr'dom Ring 114
Chatty Matty 112 Dink's Boy 114

FOURTH—$4000 al., 2 yo., f., 5½ f.
Redpoll 114 Research 114
Really Trying 114 Fleeting Rose 114
xxAlways Spin'g 107 Sabemar 114
xxSaida 107 Annabelle B. 114

FIFTH—$5000 al., 3 yo., 1 1/16 mi. (turf)
Sum Dum Kid 119 aIndoctrinate 112
Redrah 117 Landlord 3rd 112
Strolling Bim 117 Old Daddy 115
aIntact 117 The Gent 117
a-Brookfield Farm entry

SIXTH—$4500 al., 3 yo., 6 f.
City Owl 112 Jeannie's Ruler 115
Terminator 117 Coeur De Fer 112
From The Top 119 The Baron 112
Fallacy 119 Irepeat 112

SEVENTH—$15,000 add., Regret Handicap, 3 yo. & up, f. & m., 6 f.
Bramalea 123 Errard Miss 112
Patrol Woman 117 Red Belle 123
La Verde 110

EIGHTH—$4000 cl., 4 yo. & up, 1 1/16 mi. (turf).
Pam Pop 114 Yankeetown 114
Raceland 114 Temperley 114
Reds First 119 River Rage 114
Pigeon Creek 110 Blue Monarch 114
x-5; xx-7 lbs. AAC

Waterford Park Entries

FIRST POST 3:45 EDT

FIRST — $800, cl, 4 & up, 5 f.
Artillery Punch 120 Delrose 115
Donnon 120 Make Whoopee 115
Nelsonville 115 Busy Alice 115
Miss Tyler 115 Love Less 115
xMary's Gift 110 xCard'c Rythm 110
xHy Bondage 115 Black Abby 115

SECOND — $1,000, cl, 4 & up, 6 f.
Golden Archer 113 Hard To Spell 113
Roslyn 108 Easter Mission 115
Mr. Roman 116 Cin'mon Maid 115
xThree Bears 115 Kilmarnock II 120
Baronduki 120 Goodwin 120
Stonehedge 116 xMoussette 110

THIRD—$1,000, cl, 3 y, mdns, 6 f.
Prosp'tive Mate 114 Abe's Brother 119
xHolly Bye 109 Kay's Star 119
War Challenge 114 Totten Boy 119
Pilot's Last 119 Dash To Win 119
Twilite Flite 114 First Bride 114
Our Shella 114 Do Right 114

FOURTH—$800, cl, 3 & up, 5½ f.
Corran's Warr'r 115 Bee Anne 110
Chalkey Leo 115 Texas Brown 115
xFleet Cote 105 xEconomy Boy 110
Fritz's Maid 116

FIFTH—$1,000, cl, 4 & up, 5 f.
Scouting-Sir 117 Chopapoise 117
Ham Town 108 Chic Away 108
War Lea 113 Susie J. 115
Ko-Nav 112 Winning Effort 113
Texas Lil 108

SIXTH—$1,000, cl, 4 & up, 5½ f.
a-Wardoline 115 Irish Return 117
Moslem Prince 120 Miss Faultless 115
Ricky W. 120 a-Orient Drift 115
K.O. Kid 120 xDarl' Maureen 110
a-Wilson entry

SEVENTH—$1,000, cl, 4 & up, 1 mi. 70 yds.
Gorgeous Intent 120 Idle Threats 120
Quanah 120 Parsifal 120
Kay's Woody 120 Irish Dream 120
Michaels Choice 120 King Brandy 120

EIGHTH—$1,000, cl, 4 & up, 6 f.
Our Gain 121 Potomac Hills 121
xDoc Schaeffer 116 Regal Host 121
Homew'd Angel 121 Joe Collins 121
Epic Accord 121 El Pass 121
Cardinal Ed 121 Ruth's Priam 116

NINTH—$800, cl, 4 & up, 1 mi.
Jaeger 120 Rellie's Own 120
Rickey P. K. 120 Cloheen 115
xNancy Arnole 110 Water Nymph 115
Atomic Gina 115 xCuckleb' Buck 115
Shendi 115 English Mint 115
x-5 lbs. AAC.

Today's Selections

AQUEDUCT

1—Stygian Star, Golf Cart, Branch
2—Gamboling, Sammy's Pal, Double Knot
3—In My Cap, Sly Salute, Marigny
4—Sa Vet, Sweetie Lee, Miss Twist
5—Piets Girl, You Look Cute, June Frolic
6—Medici, Nambiorix, Princess Arle
7—Be On Time, Green Ticket, Rainy Lake
8—Uncle Vernon, Land Of Love, Yussem
9—Cautivador, Will To Live, Sweet Duke
BEST BET—Be On Time

CHARLES TOWN

1—Bob's Birdwood, Our Bug, Scheery
2—Plucky Doge, Bellevue Bowl, Sodaire
3—Fleet Turn, Lady Tawa, Bossuet's Best
4—Dess Poling, Tea Day, Kicks
5—Scottsville Rd., Easter Crystal, Ten Penny
6—Shopping Center, Happy Water, Cedar Man
7—Super Highway, Another Char, Regal Setting
8—Calmick, Mesch, Lord Julius
9—Big Platter, Garda, Blast
BEST BET—Dess Poling

DELAWARE

1—Fleet Nose, Chip Pascal, Our One Love
2—Dusa, Briar Show, Sin-Jex
3—The Third Dream, Bad Man, Gerald K.
4—Sly Lady, River Bridge, Courtin Max
5—Water Battle, Lady Helmont, Begrudge
6—Iberian II, Highlander III, Footfall
7—Bronze Jet, Grand Quivera, Cycount
8—Tip Sheet, Mr. Fleet, Gaze
BEST BET—Iberian II

MONMOUTH PARK

1—Anthony Jr., Stahlstown, Birthday Present
2—Bombi, Palsy Walsy, Solar Tan
3—Racing Rick, Let Freedom Ring, Dink's Boy
4—Redpoll, Really Trying, Annabelle B.
5—Sum Dum Kid, Intact, The Gent
6—From The Top, City Owl, Fallacy
7—Bramalea, Red Belle, Patrol Woman
8—Blue Monarch, Reds First, Raceland
BEST BET—Bramalea

Harris, Patton Bow In British Golf Tourney

16 Americans Lose In Amateur Matches

By HENRY W. THORNBERRY
UPI Sports Writer

ST. ANDREWS, Scotland (UPI) Sixteen Americans were blasted out of the British Amateur Golf Championship Tuesday including U. S. champion Labron Harris of Stillwater, Okla., and two of his Walker Cup teammates.

The series of disasters in first and second round matches trimmed the American contingent to 14 survivors led by defending champion Dick Davies of Pebble Beach, Calif., who powered his way into the third round with a 4 and 3 victory over Peter Davidson of England. Twelve Yanks won Tuesday and two were idle.

Walker Cuppers Charlie Smith of Gastonia, N. C., Dick Sikes of Springdale, Ark., and Dr. Edgar Updegraff of Tucson, Ariz., advanced with Davies but veterans Bob Gardner of Essex Falls, N. J., and Billy Joe Patton of Morganton, N. C., went to the sidelines with Harris.

Harris, 21-year-old son of a pro, bogeyed the first six holes of a second round match against 27-year-old Lionel Smith of England, a technical representative for a German chemical firm who normally golfs only on Sundays, and fell so far behind he couldn't catch up. Smith rode his early lead to a 2 and 1 victory despite putting jitters on the 15th and 16th greens.

Gardner and Patton both were beaten in the first round, along with eight other Americans, Dick Smith, 45-year-old Scottish tweed manufacturer, bumped Gardner 2 and 1 and Jim Pirie, 25-year-old dairy farmer from Scotland, won by one hole from Patton who missed a four-footer on the 18th green.

Yesterday's Results

MONMOUTH PARK

1—Swift Tempo, E. Monacelli 10.20, 4.60, 3.80; Good Luck Judy, B. Sorensen 4.40, 3.20; Hidden Cove, M. Aristone 19.

2—Freedam, S. Brooks 4.40, 3.20, 2.80; Warrior Lady, W. Harmatz 11.60, 6.80; Karary, E. Monacelli 5.80.

DAILY DOUBLE—Swift Tempo (9) and Freedam (2) paid $29.40.

3—Saba Saba, A. Despirito 4.60, 3, 2.40; Tessie T., S. Boulmetis 3.60, 2.40; Dance Queen, P. I. Grimm 2.80.

4—Grey Dust, W. Chambers 4.40, 3.20, 2.60; Asphalt Boy, W. Harmatz 4.60, 3.40; Royal Way, H. Grant 4.20.

5—Solid Mike, P. I. Grimm 6.20, 4.60, 3.60; Prince Dion, W. Harmatz 5, 3.40; Baflyvan, W. Zakoor 4.

6—Dark Design, H. Grant 10.60, 8.20, 4.20; Lady Karachi, W. Chambers 11, 6; War Sparkler, S. Boulmetis 2.80.

7—Nana's Man, P. I. Grimm 8.60, 3.80, 2.80; Jimmull, W. Zakoor 3.20, 2.60; Nemrac, H. Grant 3.40.

8—Inquisition, W. Harmatz 33.20, 14.40, 7.60; Lost Sheep, J. Block 13.40, 9; Gun Fire, J. Culmone 5.40.

Total handle—$980,968.
Attendance—10,543.

DELAWARE PARK

1—Icy Gem, R. Rincon 10.20, 5, 3; Rosy Money, T. Guyton 3.60, 2.60; Auf-Wiedersehen, J. Vasquez 3.40.

2—Senrac S., J. Lynch 5.20, 3.20, 2.80; Harry Shannon, H. Block 9, 5.80; Joyful Star, J. A. Regalbuto 3.60.

DAILY DOUBLE—Icy Gem (7) and Senrac S. (2) paid $122.40.

3—Bridesmaid, M. Carrozzella 6.20, 4.40, 3; Miss Dagmar, J. Vasquez 13.60, 6.40; a-Lovely Affair, T. Lee 2.60.
a-Desmond Flynn & Palumbo entry

4—Duke Ballymar, M. Carrozzella 6.40, 4.40, 2.80; Traffic, G. R. Munsell 5, 3; Ensuite, B. Thornburg 3.80.

5—Cantorcito, H. Block 7.20, 4.20, 2.80; Croyden Chimes, N. Shuk 4.60, 3.60; Temporal, J. A. Regalbuto 6.40.

6—Battle Neck, R. Rincon 25.60, 7.80, 5; Next Year, B. Thornburg 4, 3.80; First Check, J. Yother 6.60.

7—Ray Tomroy, R. Barnes 14.40, 6.40, 3.40; Bonzo, R. Ferraro 3.40, 2.40; Piper's Lad, C. Burr 2.40.

8—Mari Quest, R. Rincon 11.80, 5.80, 3.40; Cock Of North, F. Lovato 8.80, 4.60; Brandy's Girl, J. Lynch, 2.60.

Total handle—$740,196.
Attendance—8,509.

AQUEDUCT

1—Lucky Turn, E. Guerin 12.80, 7.20, 4.90; Chief Sailor, B. Baeza 5.20, 3.80; Refresco, W. Boland 3.70.

2—Kitty Quick, H. Gustines 13.30, 7.60, 5.60; Tar 'N Feathers, J. Sellers 5.70, 4.40; Sun Flash, C. Errico 7.10.

DAILY DOUBLE—Lucky Turn (8) and Kitty Quick (8) paid $84.80.

3—Hatter, J. L. Rotz 21.20, 12.90, 8.70; Quilting, B. Feliciano 14.90, 9.20; Plez U., B. Baeza 10.90.

4—Gypsy Baron, H. Gustnies 20.10, 5.70, 3.80; In The Closet, J. Ruane 3.30, 2.60; Snug Berth, B. Baeza 3.40.

5—Beckys Ship, A. P. Smithwick 23.10, 7.80, 3.50; Badge Of Honor, T. Walsh 5.10, 2.80; Bimeland, T. Burns 2.60.

6—Teo Pepi, L. Adams 5.20, 3.30, 2.90; Gallatia, E. Guerin 4.50, 3.60; Charger's Lady, J. Ruane 6.30.

7—a-Lost Battle, E. Guerin 7.30, 3.80, 2.90; Miss Royalea, W. Boland 7.20, 5.40; Treachery, S. Hernandez 5.80.
a-Four Way Ranch-Marydel Farm entry

8—Bill Reid, J. Sellers 33.20, 15.80, 10.30; Silvery Lad, S. Hernandez 7.90, 6.60; Another King, R. Ussery 6.70.

9—Bethpage, J. Pisano 32.70, 11, 6.10; Our Grand, L. Adams 7.30, 4.40; Mr. Nino, H. Gustines 5.90.

Total handle—$2,539,741.
Attendance—25,709.

CHARLES TOWN

1—Half Nelson, C. Gambardella 9, 4.20, 3.40; Sunny Page, C. F. Riston 9.20, 4.60; Cleve's Dream, J. Davidson 4.80.

2—Harridan, J. Davidson 4.20, 3, 3; Dear An Foolish, D. D. Smith 11.60, 6; Oil Worker, R. Arduini 6.40.

DAILY DOUBLE—Half Nelson (8) and Harridan (7) paid $23.

3—Filly-Lou, R. Arduini 6.40, 3.40, 2.60; Honeywow, W. Downs 3, 2.40; Sea Tracing, P. Brandt 3.

4—a-Alter Rena, D. D. Smith 3.20, 2.80, 2.40; a-Dean W., J. Minento 2.80, 2.40; Ray Gale, W. Herman 6.80.
a-Hilleary & Geollie Stable entry

5—Gay Spangle, J. Davidson 11.40, 7.20, 4; Star Nurse, S. Small 8.80, 4.60; Plum Nelly, J. French 2.40.

6—Sea Vixen, J. Davidson 7.20, 3.60, 2.60; Gypsy's Ace, C. Gambardella 3.20, 2.60; Last Buddy, A. Vasil 3.

7—Sand Of Pleasure, A. Vasil 5.40, 3.20, 2.20; Hank's Girl, V. Espinosa 3.40, 2.40; Carla, J. French 2.40.

8—Moxpom, J. French 19.60, 7.20, 4.80; dh-Tool Box, C. Gambardella 3.20, 3.60; dh-Poniard, R. Arduini 3, 4;
dh-dead heat for 2nd.

9—Red Trouble, V. Espinosa 6.20, 3.40, 3; Marred, D. D. Smith 5, 5; Keep Rosey, J. Minento 4.80.

Total handle—$173,563.
Attendance—3,034.

Monday's Major League Results

By United Press International

AMERICAN LEAGUE

Kansas City 4, Minnesota 1, night
Chicago 4, Los Angeles 0, night
Only games scheduled

NATIONAL LEAGUE

Houston 2, Los Angeles 1, night
Only game scheduled

GREAT GAL GOLFER - - - By Alan Maver

Distributed by King Features Syndicate

Keyser Team Leaves On Thursday Morning

Coach Frederick "Tack" Clark and his Keyser High School baseball team, champions of Region 4, will leave Keyser at 6:30 a. m., Thursday for Parkersburg where the Golden Tornado will meet Follansbee High School Thursday at 1 p. m., in the opening game of the West Virginia state championship baseball tournament.

There will be 18 in the party which will make the trip in private cars.

Pen-Mar LL Games Called Off, Reset

All three games scheduled for yesterday in the Pen-Mar Little League were called off because of wet grounds.

Two of the contests have been rescheduled for Saturday. Corriganville will play Tri-State Memorial at Cresaptown at 6 p. m., and Barrelville will host the LaVale Orioles at 3:30.

No new date has been set for the other postponed contest between Wellersburg and the LaVale Maroons, at LaVale.

SALE ENDS SATURDAY
WE ARE CLOSING OUR
PIEDMONT STORE
SAVINGS UP TO
60%
STORE HOURS — 10 A.M. to 5 P.M.
ALL SALES FINAL — NO REFUND OR EXCHANGES
DON'T MISS THIS SALE!
LOU'S AUTO STORES
96 ASHFIELD ST., PIEDMONT, W.VA.

CUMBERLAND New CAR DEALERS ... Association
USED CAR VALUES

GREAT
USED CAR BUYS

1960 Olds '88'
Celebrity Sedan. Sharp looking turquoise and white. Radio, heater, power steering and automatic transmission. Real nice!

1959 Chrysler
Windsor Hardtop Coupe. A real dandy with all power assists. Keen looking blue and white.

1958 Mercury
Monterey Hardtop Coupe. Radio, Heater, Power steering and brakes, Mercomatic. Paint and interior perfect.

1956 Olds '88'
Outstanding Tutone green finish with immaculate interior, fender skirts. Real classy.

$ MONEY SAVERS $

1956 Buick 2 dr.	$195
1955 Ford	$89
1955 Pontiac	$97
1953 Olds	$89
1951 Buick Hdtop	$49.50

BURKETT
OLDSMOBILE INC.
USED CAR LOT
Corner Henderson & Frederick
Open 9 A.M. to 9 P.M.
PA 4-6685

Safe Buy
USED CARS

'60 Jaguar, 4-dr. AT	$1595
'60 Merc. W. 4-dr. AT	$1495
'59 Chevy Impala, 4-dr. HT, AT	$1395
'59 Pont. 4-dr. S. AT	$1295
'59 Chevy 2-dr. HT	$1395
'59 Buick El. 4-dr. HT	$1395
'58 Merc. 4-d. HT, AT	$ 895
'58 Cad. 4-dr. Sd. AT	$1495
'58 Ply. 4-dr. AT	$ 595
'57 Merc. 2-dr. HT AT	$ 595
'57 Merc. W. 4-dr. AT	$ 595
'56 Ford V-8 4-dr. AT	$ 295
'55 Ply. 4-dr. AT	$ 295
'55 Chev. BA 2-dr. AT	$ 495
'55 Buick 4-dr. AT	$ 295
'55 Ford V-8 2-dr. ST	$ 295
'55 Dodge W. 4-d. AT	$ 495

Cumberland Lincoln-Mercury
828 N. Mechanic St.
Home of The Famous Comet
PA 4-0460

POTOMAC MOTORS

1961 CHEVROLET
2-DOOR SEDAN

Here is a beautiful 2-door blue finish car that is a V-8 with standard shift that will give you high gas mileage. This car has low mileage, and is in A-1 condition. Other equipment includes heater, defroster, signal lights, seat belts, outside mirror, plus the small accessories. This car will carry the one year G&W Warranty. The interior is a 2-tone of nylon and vinyl upholstery that you can be proud of. Be sure to see and drive this A-1 car as our price is only . . .

$1595

62 Volkswagen Sdn	$1695
61 Plym. Fury Conv.	$1995
61 Falcon 4-D Wgn.	$1695
61 Corvair Sdn. 4-spd	$1595
60 Ford F 500 4D AT	$1295
60 Valiant V200 4d AT	$1195
59 Chev. Imp. 4D HT	$1495
59 Mercury Conv.	$1295
58 Chev. Conv. (yel)	$1095
58 Olds 4D	$ 795
58 Chrys. "300D" HT.	$1095
57 Olds. 4D H.T.	$ 695
56 DeSoto 4D	$ 395
56 Cadillac 2 dr. HT	$ 695
55 Chrys. 4-D N.Y.	$ 295
53 Ford 2D	$ 145

POTOMAC MOTORS
CHRYSLER PLYMOUTH
PA 4-3840
VALIANT IMPERIAL
Open Evenings until 8:

Beckley High Wins In 19th

Tops Frankford, 2-1, Earns State Berth

FRANKFORD, W. Va. (UPI) — Beckley had to go 19 innings Tuesday before downing Frankford 2-1 for the right to represent Region 5 in the West Virginia High School baseball tournament.

The tourney opens in Parkersburg Thursday afternoon, with Beckley slated to meet Region 3 winner Fairview in the third game of the opening round.

John Hedrick, who pitched to only three batters in the 19th inning after relieving Allen Mahoney, was credited with the win. Randy Hinkle went all the way for the losers.

The game was scoreless going into the top of the 19th when Frankford put its lone tally across on two hits.

The Frankford scoring broke the ice for Beckley. The winners came up in their half of the 19th when Fred Lewis and Ricky Wyont smashed back-to-back singles. Bob Stewart then doubled both teammates home to win the game.

Game Rained Out

PITTSBURGH (UPI) — The game between the Pittsburgh Pirates and the Cincinnati Reds scheduled for Tuesday night was postponed because of rain and wet grounds. The game was rescheduled as part of a twi-night doubleheader Thursday.

Hagerstown Archer Fires Score Of 421 To Win Tournament

Les Hart of Creek Waltonian Archers of Hagerstown fired a 421 score to win top award at the 28-target field round open archery tournament held by the Cumberland Bowhunters Sunday at their range located off Bedford Road. John DeMoss shot an open score of 411 to win X-pert A Class with Carl Nazelrod placing second with a 386. Clyde Nazelrod topped X-pert B Class with a 322, and Bernard Wenrick came through with a 225 to win Bowman Class.

Janet Stevens shot a 291 score to top the women shooters with Wilma Jamison winning X-B with a 180 and Lois Sluss topping Bowman with a 194.

In the Junior Division Roger DeMoss placed high with a 159 while Bob Webster, Jr., took Archer Class with a 58.

Twenty-pin awards were earned by Gene DeHaven, Lee Stevens, Carl Nazelrod and Junior Halterman.

Proceeds from the local club's charity shoot held last month were given to the Allegany County League for Crippled Children.

Podbielan's Nephew Signed By Yankees

PORTLAND, Ore. (UPI) — Joe Podbielan, 17-year-old nephew of former major league pitcher Clarence (Bud) Podbielan, was signed to a major league contract by the New York Yankees.

Eddie Taylor, scout for the Yankees, said the youth might be converted to an outfielder because of his hitting power. He will be sent to Harlan, Ky., of the Appalachian League.

Crimson Satan Favored To Win Handicap Race

Ten Start Today In $50,000 Test

BOSTON (AP) — Crimson King Farm's Crimson Satan, a 4-year-old son of Spy Song with a bank account of $607,431, appears to be a solid favorite in Wednesday's 29th running of the $50,000-added Massachusetts Handicap.

A baker's dozen of the top handicap stars in the East were named as definite starters in the 1¼-mile event that is undoubtedly the finest renewal in the history of this nationally famous stake.

Crimson Satan will carry 124 pounds, including Herb Hinojosa. Fred Hooper's Admiral's Voyage will tote top weight of 125. He will be ridden by Braulio Baeza, winner of the Kentucky Derby astride Chateaugay.

Others named through the entry box Tuesday morning were: T. B. Martin's Sunrise County 120, with John Rotz aboard; George D. Widener's Endymion 111, Larry Adams; Mrs. Bobby Dotter's Guadalcanal 112, Jack Yothera; Christiana Stable's Smart 112, John Sellers; Little M Farm's Sunrise Flight 111, Mike Sorrentino; Gustave Smith's Wise Flushing 108, George Glassner; Gustave Ring's Hades 106, Con Errico.

Mrs. Quincy Adams Shaw McKean has named the entry of Polylad 112, Leroy Moyers, and Tootsie's Pride 110, Bill Skuse.

Peter Fuller also named a tandem, Half Breed 110 and Pan Dancer 113.

The gross value of this year's renewal is $60,300. The winner's share, if all 13 go postward will be $39,195.

Five of the 13 entries recently contested the $100,000 Metropolitan Mile at Aqueduct. Sunrise County, Crimson Satan and Smart finished third, fourth and fifth, just a half length apart.

Guadalcanal and Admiral's Voyage, the latter favorite in the Met, were out of the payoffs with Admiral's Voyage being caught in close quarters.

Crimson Satan rates the favorite role off his Metropolitan performance, in which he finished a creditable third despite a poor start.

Pastrano Named Boxer Of Month

PROVIDENCE, R. I. (UPI) — Willie Pastrano, who scored a major upset when he took away the light heavyweight crown from Harold Johnson last Saturday, Tuesday was named "Boxer of the Month" by the World Boxing Association which also released its monthly ring ratings.

Only two others — Eder Jofre and Rubin (Hurricane) Carter — were considered for the monthly honor. Jofre successfully defended his bantamweight title against Johnny Jamito and Carter defeated George Benton in a middleweight elimination bout.

The only significant change in this month's ratings saw former heavyweight champion Ingemar Johansson dropped out of the top 10. He announced his retirement from the ring.

At The Race Tracks

Aqueduct Entries

FIRST POST 130 PED

FIRST—$3,500, cl, 3-yr, 7f
Donna D. F. 110 | xxGolf Cart 112
xxJohn Monahan 112 | Bee Admiral 117
Branch 117 | Blan's Boy 115
Hutsville 112 | Stygian Star 119
Scotch Sword 117 | Steve C. 117
Come Queenie 110 | Resale 115

SECOND—$4,500, mai, 3-yr up, 1⅛m
The Chief 122 | Gramatam 115
Sammy's Pal 113 | Lord Cardigan 115
Gamboling 115 | Double Knot 115
Watch Word 115

THIRD—$4200 optional cl., cdn., 3-yr., ab. 1⅜ m. (hurdles)
Hazlett 137 | Lumiere 145
aVeseuvius 143 | Shirland 145
Marigny 145 | xx aFree Tan 133
bin My Cap 145 | Sly Salute 145
bLiakoura 140
a-Knapp & Walsh entry
b-Randolph entry

FOURTH—$4,500, al, 2-yr, 5f
xxSingle Dinner 107 | Kelly Jeanne 114
Sa Vet 119 | Our Nell 119
Miss Twist 114 | Sweetie Lee 114
Elaine Loughran 119

FIFTH—$5,000, cl, 3-yr, 6f
You Look Cute 121 | Blessed Verdict 110
June Frolic 114 | Morganatic 114
Miss Lowrance 114 | xxMiss Hairan 107
Lay By 114 | Sea Porpoise 110
Brenda Hope 112 | Piets Girl 110

SIXTH—$6,000, al, 3-yr, 7f
aNo Resisting 116 | Loving Heart 121
Nambiorix 114 | Princess Arle 114
aMedici 121 | Radar Site 116
Sweet Briar 121 | Three Fingers 114
a-Wheatley Stable & Phipps entry

SEVENTH—$10,000, al, 3-yr up, 6f
Green Ticket 124 | Point of Honor 115
Duc D' Or 117 | Dunk Dunk 117
Garwol 117 | Be On Time 115
Rainy Lake 115 | Misty Day 124

EIGHTH—$5,000, cl, 3-yr, 1m
Option Play 115 | Scopelike 111
Land of Love 113 | Uncle Veron 115
Yussem 113 | Waterscape 111
Bull Market 111

NINTH—$4,500, cl, 3-yr up, 1⅛m
Sweet Luke 109 | Coral Barrier 112
Cautivador 116 | Will To Live 112
Spurned 116 | Admiral Bayard 114
z-3; x-5; xx-7; xxx-10 lbs. AAC

Charles Town Entries

FIRST POST 130 PED

FIRST—$1,100, cl, 3-yr, 6f
Ropers Mill 114 | Ballet Queen 109
Last Reply 114 | Oh Happy Days 112
Quick Treasure 112 | Peggy M. 109
xScheery 104 | Potasis 112
To Do War 114 | W'ther Bulletin 114
xBob's Birdwood 112 | Navy Watch 114
Our Bug 114 | I-Cee-M. 114

SECOND—$1,000, cl, 4-yr up, 7f
Chuck's Glider 112 | Rebel Host 117
Ship Out 114 | Sodaire 109
Purple Prince 114 | Snommis 114
Plucky Doge 117 | xWanseer 107
Ivy Rock 114 | Friendly Jester 114
Bellevue Bowl 114 | xWalk Off 107
Foggy Harbor 114 | Desborough 112

THIRD—$1,100, mai, 3-yr, ab 4½m
Cloud Cover 113 | xSussie Page 108
Fleet Turn 118 | Regal Rascal 118
Bossuet's Best 113 | Llambias John 118
xLady Tawa 108 | Goliah 118
Sea Trout 113 | Mr. Seley 118
Belsabar 118 | Windy Mae 113
Mr. Tad 118 | Don't De Fer 118

FOURTH—$1,400, cl, 4-yr up, ab 4½f
Millstone 119 | Career Crazy 111
Dess Poling 111 | xKicks 108
Tea Day 119 | Mr. Blast 113

FIFTH—$1,100, cl, 4-yr up, ab 4½f
Sea Action 117 | Valley One 115
Royal Fable 114 | aPinelane 114
aTen Penny 112 | xDaniels Den 109
Ideal Match 114 | Scottsville Rd. 117
bEaster Crystal 117 | bEaster Candy 114
La Madrina 109
a-Brown-Deffinbaugh Jr. entry
b-McCormack-Atyell entry

SIXTH—$1,200, cl, 4-yr up, 6½f
Happy Water 120 | xD. T. J. 106
Disconcerted 114 | Croyden Prince 114
War Bracelet 114 | Virginia Pic 106
Cassis Jim 114 | Cedarman 117
aShopp'g Center 117 | Trico 114
Foray's Boy 114 | aMr. W. R. 117
a-Gentile-Stag Stable entry

SEVENTH—$1,500, al, 4-y up, 1 1/16m
Sea Tread 119 | Colonel Neil 119
xRegal Setting 109 | Another Char 112
Miss Nannette 117 | Super Highway 119
He's Her Man 122

EIGHTH—$1,600, al, 3-yr, 7f
xStage Prince 112 | El Diavolo 119
Mal Wa 119 | xCalmick 114
Mesch 112 | Lord Julius 117
xAfternoon Gal 105 | Doreen's Prince 115
aRom'n Ec'n'my 112 | C'te Little Tyke 114
aWawona 112 | Julia Halewood 117
a-Lawrence Sr.-Gilman entry

NINTH—$1,100, cl, 4-yr up, 1 1/16m
Garda 109 | xReluctant 112
Blast 114 | L'Arcobaleno 120
Roman Tenor 114 | Rainman 114
Tons of Fun 115 | xBig Platter 115
x-5 lbs. AAC

Yesterday's Scratches

MONMOUTH PARK

1. Heister, Consul General, Ser-Pico, Royal Bub, Meander. 2. Fastlub, Mam's Pet. 3. Sun Tan Miss. 4. Dr. Jones, Li'l Eddy. 6. Best Course, Serenade Menow. 7. Ingrained. 8. Fair Admiral.

DELAWARE PARK

1. Star Net, Court Annie, Greynetto, Senorita Jane, Kiku, Sly Lady. 2. The Crogan, Bolder Streak, Patrick G., Sagefire, Hi Beebah, Gaze. 3. Ankony, My Marsha, Popskull, Lulu B., Squirrell Hill, Wee Highway. 4. Juber Deb, Wash Day, Nova Prince. 5. Get Some More. 7. Gay And Fast, Revolutionist, Perpignan, Rimbaud.

CHARLES TOWN

1. Prince Prom, Miss Winmore, Forest Fox, Whose Strong. 2. Fleetwood Miss. 3. Lu Anne C., Richard Binder, Royal Scout, Flying Kenny, Big Bonanza. 4. Big Ed. 5. Pillow Fighter, Casual Drink, Play Cool, Tons Of Fun, Roman Praise, Man Made. 6. Oh Jahneh, Speedy Sport, First Thrill, Oak Wood Lady, Lovely Duet. 8. Invincible. 9. Aldie Miss, Blazon Star, Trent, Risky Jim.

AQUEDUCT

1. Biticarb, Gamboling, Wishful Dream. 2. Sash, Tortoni. 3. Mechanicville, Royal China, Vertive. 5. Amber Diver, Negocio. 6. Kyriakoula, Bold Queen, Working Wife. 7. Three Fingers. 8. Silver Circuit.

Cards Sign Collegian

ST. LOUIS (UPI) — The St. Louis Cardinals announced Tuesday the signing of Fred Anthon, 21-year-old third baseman for Washington University of St. Louis.

Anthon hit .310 and hammered out six home runs.

He was assigned to the Brunswick Georgia club of the Georgia-Florida League.

ORDER NISI

In The Matter Of The Sale Of The Real Estate Of Edward Smith, Deceased. In The Orphans' Court Of Allegany County, Maryland.

Ordered this 17th day of May 1963, by the Orphans' Court of Allegany County, Maryland, that the sale of Real Estate made by Eula M. Smith, Administratrix of Edward Smith, late of said County and State, deceased, and reported to the Orphans' Court on this 17th day of May 1963 be ratified and confirmed, unless cause to the contrary thereof be shown on or before the 17th day of June 1963, provided a copy of this order be inserted in some newspaper printed and published in Allegany County, Maryland, once a week for three successive weeks before the 10th day of June, 1963.

The report states the amount of sale to be $1,000.00

Hugh Stevenson
Howard W. Vandegrift
James G. Blair
Judges of the Orphans' Court

True copy:
Test: James M. Roby,
Register of Wills.
Adv. N—May 22-29—June 5

EXECUTOR NOTICE

THIS IS TO GIVE NOTICE, That the subscriber has obtained from the Orphans' Court of Allegany County, Maryland, letters Testamentary on the estate of John Davis late of Allegany County, Maryland, deceased. All persons having claims against the deceased are hereby warned to exhibit the same, with the vouchers thereof duly authenticated, to the subscriber on or before the 17th day of November, 1963. They may otherwise by law be excluded from all benefit of the said estate. All persons knowing themselves indebted to said estate are requested to make immediate payment.

Given under my hand this 17th day of May, 1963.

Thomas E. Davis
Executor
Piedmont Road
Barton, Maryland
Adv. N—May 22-29—June 5-12

Delaware Park Entries

FIRST POST 2 PED

FIRST—$3,500, cl, 3-yr, 1m
xMiss Arlene K. 105 | Fireman Gil 115
Cheerful Start 114 | Chip Pascal 119
Our One Love 115 | Winning Years 115
Fleet Nose 115 | xMr. D. Y. 110
Miss Zal 114 | Gracious Plenty 110
If Only 115 | Royal Dorothy 114
Eesburg pet 119 | Old Allegheny 119
xFlat Top Mike 110 | xTrick Dance 110

SECOND—$3,000, cl, 4-yr up, 6f
Early Route 115 | Dusa 116
Kate's Pal 116 | Corny Gossip 116
x aBlue Lava 106 | Wire Gold 120
cSin Jex 111 | Faj-Boy 116
xLast Reprise 106 | Court Costume 115
cBull Sicle 116 | xHarry N. 111
Grey Treasure 111 | Ji-Jo 116
xMt. Fuji Lover 115 | bRemitt'ce Man 116
aBriar Show 116 | bTemple 116
a-Dimasi-Delloso entry
b-Panzer-Arenel Farms entry
c-Killion-Hydeman entry

THIRD—$4,000, cl, 4-yr up, 1¼m
xThe Crogan 106 | xBlow Gun 106
Latin Rebel 111 | Gerald K. 114
Philglan 111 | Mohegan 114
xBad Man 106 | The Third Dr'm 114

FOURTH—$3,000, cl, 2-yr, mai, 5f
Watch It's Hot 120 | Flagler Boy 120
xMiss Cr'fty Fox 112 | Top Broker 120
Courtin Max 120 | Free Wood 120
Poplar Grove 117 | Proving Ground 117
Alderbrook 120 | Air of Chance 120
Leiter Blue 120 | Belle Eileen 117
Trey's Ace 120 | Shackalot 117
River Bridge 120 | Robin R'dbreast 120
Sly Lady 117 | xBlue Lito 115

FIFTH—$3,000, cl, 3-yr, 6f
Golden Lea 112 | aDutch Will 113
By By Imp 113 | aKushner 113
Lenores Baby 108 | xDarling Bl'm 103
Court 113 | Begrudge 113
Talleyville 117 | xMy Dream 107
Lady Helmont 112 | R'nd The C'rner 113
Firstriver 113 | My Marsha 108
Water Battle 113
a-Gordon-Blalock entry

SIXTH—$4,000, cl, 4-yr up, 1⅞m (grass)
Highlander III 114 | xShell Out 109
Iberian II 117 | Princess Nybor 109
Fay's Ace 114 | Ali Baba II 114
Georges 114 | Football 114

SEVENTH—$4,500, Starter Hndi, 3-yr up, 1m
Power House 112 | Wise Guy 113
One Gallus 110 | Danny James 114
Cyprian Cat 115 | Cycount 117
Bronze Jet 119 | Highfly'g Eddy 108
Grand Quivera 114 | Sun Energy 112

EIGHTH—$3,500, cl, 4-yr up, 1 1/16m
Bolder Streak 116 | xSixth Sense 115
Patrick G. 116 | Mystery Missile 116
xMr. Fleet 115 | Mr. Noble 116
Gaze 111 | aAll The Best 120
Hi Beebah 116 | aTip Sheet 120
Sagefire 116
a-Ruttenberg & Myers entry
x-5 lbs. aac.

Monmouth Entries

FIRST—$3000 cl., 3 yo., 6 f.
xxVita Chart 108 | College Date 115
xMiss Musser 101 | Mty. Dancer 111
Tiger Prince 115 | B'day Present 117
Jims Storyland 115 | Bright Cadet 111
Anthony Jr. 115 | Royal City 117
aStahlstown 117 | aArtist Town 115
a-Bobinehuck Farm-Brown entry

SECOND—$4000 cl., 3 yo., 6 f.
Jolly Gem 113 | Scarlet Study 114
xxMiss M'shine 106 | Bombi 109
Do No Wrong 109 | xxSatins Joy 106
Athlon 116 | Fertile Field 109
Solar Tan 109 | Gay Wilhelmine 116
Palsy Walsy 109

THIRD—$3000 cl., 2 yo. c&g, 5½ f.
Jersey Joy 114 | Racing Rick 112
Hustle Stroke 112 | Br'nie Smith 120
Crackeristic 112 | Let Fr'dom Ring 114
Chatty Matty 112 | Dink's Boy 114

FOURTH—$4000 al., 2 yo., f., 5½ f.
Redpoll 114 | Research 114
Really Trying 114 | Fleeting Rose 114
xxAlways Spin'g 107 | Sabemar 114
xxSaida 107 | Annabelle B. 114

FIFTH—$5000 al., 3 yo., 1 1/16 mi. (turf)
Sum Dum Kid 119 | aIndoctrinate 112
Redrah 117 | Landlord 3rd 112
Strolling Bim 117 | Old Daddy 115
aIntact 117 | The Gent 117
a-Brookfield Farm entry

SIXTH—$4500 al., 3 yo., 6 f.
City Owl 112 | Jeannie's Ruler 115
Terminator 117 | Coeur De Fer 112
From The Top 119 | The Baron 112
Fallacy 119 | Irepeat 112

SEVENTH—$15,000 add., Regret Handicap, 3 yo. & up, f. & m., 6 f.
Bramalea 123 | Errard Miss 112
Patrol Woman 117 | Red Belle 123
La Verde 110

EIGHTH—$4000 cl., 4 yo. & up, 1 1/16 mi. (turf).
Pam Pop 114 | Yankeetown 114
Raceland 114 | Temperley 114
Reds First 119 | River Rage 114
Pigeon Creek 110 | Blue Monarch 114
x-5; xx-7 lbs. AAC

Waterford Park Entries

FIRST POST 3:45 EDT

FIRST — $800, cl, 4 & up, 5 f.
Artillery Punch 120 | Delrose 115
Donnon 120 | Make Whoopee 115
Nelsonville 115 | Busy Alice 115
Miss Tyler 115 | Love Less 115
xMary's Gift 110 | xCard'c Rythm 110
xHy Bondage 115 | Black Abby 115

SECOND — $1,000, cl, 4 & up, 6 f.
Golden Archer 113 | Hard To Spell 113
Rosiyn 108 | Easter Mission 115
Mr. Roman 116 | Cin'mon Maid 115
xThree Bears 115 | Kilmarnock II 120
Baronduki 120 | Goodwin 120
Stonehedge 116 | xMoussette 110

THIRD—$1,000, cl, 3 y, mdns, 6 f.
Prosp'tive Mate 114 | Abe's Brother 119
xHolly Bye 109 | Kay's Star 119
War Challenge 114 | Totten Boy 119
Pilot's Last 119 | Dash To Win 119
Twilite Flite 114 | First Bride 114
Our Shella 114 | Do Right 114

FOURTH—$800, cl, 3 & up, 5½ f.
Corran's Warr'r 115 | Bee Anne 110
Chalkey Leo 115 | Texas Brown 115
xFleet Cote 105 | xEconomy Boy 110
Fritz's Maid 116

FIFTH—$1,000, cl, 4 & up, 5 f.
Scouting-Sir 117 | Chopapoise 117
Ham Town 108 | Chic Away 108
War Lea 113 | Susie J. 115
Ko-Nav 112 | Winning Effort 113
Texas Lil 108

SIXTH—$1,000, cl, 4 & up, 5½ f.
a-Wardoline 115 | Irish Return 117
Moslem Prince 120 | Miss Faultless 115
Ricky W. 120 | a-Orient Drift 115
K.O. Kid 120 | xDarl' Maureen 110
a-Wilson entry.

SEVENTH—$1,000, cl, 4 & up, 1 mi. 70 yds.
Gorgeous Intent 120 | Idle Threats 120
Quanah 120 | Parsifal 120
Kay's Woody 120 | Irish Dream 120
Michaels Choice 120 | King Brandy 120

EIGHTH—$1,000, cl, 4 & up, 6 f.
Our Gain 121 | Potomac Hills 121
xDoc Schaeffer 116 | Regal Host 121
Homew'd Angel 121 | Joe Collins 121
Epic Accord 121 | El Pass 121
Cardinal Ed 121 | Ruth's Priam 116

NINTH—$800, cl, 4 & up, 1 mi.
Jaeger 120 | Rellie's Own 120
Rickey P. K. 120 | Cloheen 115
xNancy Arnole 110 | Water Nymph 115
Atomic Gina 115 | xCuckleb' Buck 115
Shendi 115 | English Mint 115
x-5 lbs. AAC.

Today's Selections

AQUEDUCT

1—Stygian Star, Golf Cart, Branch
2—Gamboling, Sammy's Pal, Double Knot
3—In My Cap, Sly Salute, Marigny
4—Sa Vet, Sweetie Lee, Miss Twist
5—Piets Girl, You Look Cute, June Frolic
6—Medici, Nambiorix, Princess Arle
7—Be On Time, Green Ticket, Rainy Lake
8—Uncle Vernon, Land Of Love, Yussem
9—Cautivador, Will To Live, Sweet Duke
BEST BET—Be On Time

CHARLES TOWN

1—Bob's Birdwood, Our Bug, Scheery
2—Plucky Doge, Bellevue Bowl, Sodaire
3—Fleet Turn, Lady Tawa, Bossuet's Best
4—Dess Poling, Tea Day, Kicks
5—Scottsville Rd., Easter Crystal, Ten Penny
6—Shopping Center, Happy Water, Cedar Man
7—Super Highway, Another Char, Regal Setting
8—Calmick, Mesch, Lord Julius
9—Big Platter, Garda, Blast
BEST BET—Dess Poling

DELAWARE

1—Fleet Nose, Chip Pascal, Our One Love
2—Dusa, Briar Show, Sin-Jex
3—The Third Dream, Bad Man, Gerald K.
4—Sly Lady, River Bridge, Courtin Max
5—Water Baitle, Lady Helmont, Begrudge
6—Iberian II, Highlander III, Footfall
7—Bronze Jet, Grand Quivera, Cycount
8—Tip Sheet, Mr. Fleet, Gaze
BEST BET—Iberian II

MONMOUTH PARK

1—Anthony Jr., Stahlstown, Birthday Present
2—Bombi, Palsy Walsy, Solar Tan
3—Racing Rick, Let Freedom Ring, Dink's Boy
4—Redpoll, Really Trying, Annabelle B.
5—Sum Dum Kid, Intact, The Gent
6—From The Top, City Owl, Fallacy
7—Bramalea, Red Belle, Patrol Woman
8—Blue Monarch, Reds First, Raceland
BEST BET—Bramalea

Harris, Patton Bow In British Golf Tourney

16 Americans Lose In Amateur Matches

By HENRY W. THORNBERRY
UPI Sports Writer

ST. ANDREWS, Scotland (UPI) Sixteen Americans were blasted out of the British Amateur Golf Championship Tuesday including U. S. champion Labron Harris of Stillwater, Okla., and two of his Walker Cup teammates.

The series of disasters in first and second round matches trimmed the American contingent to 14 survivors led by defending champion Dick Davies of Pebble Beach, Calif., who powered his way into the third round with a 4 and 3 victory over Peter Davidson of England. Twelve Yanks won Tuesday and two were idle.

Walker Cuppers Charlie Smith of Gastonia, N. C., Dick Sikes of Springdale, Ark., and Dr. Edgar Updegraff of Tucson, Ariz., advanced with Davies but veterans Bob Gardner of Essex Falls, N. J., and Billy Joe Patton of Morganton, N. C., went to the sidelines with Harris.

Harris, 21-year-old son of a pro, bogeyed the first six holes of a second round match against 27-year-old Lionel Smith of England, a technical representative for a German chemical firm who normally golfs only on Sundays, and fell so far behind he couldn't catch up. Smith rode his early lead to a 2 and 1 victory despite putting jitters on the 15th and 16th greens.

Gardner and Patton both were beaten in the first round, along with eight other Americans, Dick Smith, 45-year-old Scottish tweed manufacturer, bumped Gardner 2 and 1 and Jim Pirie, 25-year-old dairy farmer from Scotland, won by one hole from Patton who missed a four-footer on the 18th green.

Yesterday's Results

MONMOUTH PARK

1—Swift Tempo, E. Monacelli 10.20, 4.60, 3.80; Good Luck Judy, B. Sorensen 4.40, 3.20; Hidden Cove, M. Aristone 19.

2—Freedam, S. Brooks 4.40, 3.20, 2.80; Warrior Lady, W. Harmatz 11.60, 6.80; Karary, E. Monacelli 5.80.

DAILY DOUBLE—Swift Tempo (9) and Freedam (2) paid $29.40.

3—Saba Saba, A. Despirito 4.60, 3, 2.40; Tessie T., S. Boulmetis 3.60, 2.40; Dance Queen, P. I. Grimm 2.80.

4—Grey Dust, W. Chambers 4.40, 3.20, 2.60; Asphalt Boy, W. Harmatz 4.60, 3.40; Royal Way, H. Grant 4.20.

5—Solid Mike, P. I. Grimm 6.20, 4.60, 3.60; Prince Dion, W. Harmatz 5, 3.40; Baflyvan, W. Zakoor 4.

6—Dark Design, H. Grant 10.60, 8.20, 4.20; Lady Karachi, W. Chambers 11, 6; War Sparkler, S. Boulmetis 2.80.

7—Nana's Man, P. I. Grimm 8.60, 3.80, 2.80; Jimmull, W. Zakoor 3.20, 2.60; Nemrac, H. Grant 3.40.

8—Inquisition, W. Harmatz 33.20, 14.40, 7.60; Lost Sheep, J. Block 13.40, 9; Gun Fire, J. Culmone 5.40.

Total handle—$980,968.
Attendance—10,543.

DELAWARE PARK

1—Icy Gem, R. Rincon 10.20, 5, 3; Rosy Money, T. Guyton 3.60, 2.60; Auf-Wiedersehen, J. Vasquez 3.40.

2—Senrac S., J. Lynch 5.20, 3.20, 2.80; Harry Shannon, H. Block 9, 5.80; Joyful Star, J. A. Regalbuto 3.60.

DAILY DOUBLE—Icy Gem (7) and Senrac S. (2) paid $122.40.

3—Bridesmaid, M. Carrozzella 6.20, 4.40, 3; Miss Dagmar, J. Vasquez 13.60, 6.40; a-Lovely Affair, T. Lee 2.60.
a-Desmond Flynn & Palumbo entry

4—Duke Ballymar, M. Carrozzella 6.40, 4.40, 2.80; Traffic, G. R. Munsell 5, 3; Ensuite, B. Thornburg 3.80.

5—Cantorcito, H. Block 7.20, 4.20, 2.80; Croyden Chimes, N. Shuk 4.60, 3.60; Temporal, J. A. Regalbuto 6.40.

6—Battle Neck, R. Rincon 25.60, 7.80, 5; Next Year, B. Thornburg 4, 3.80; First Check, J. Yother 6.60.

7—Ray Tomroy, R. Barnes 14.40, 6.40, 3.40; Bonzo, R. Ferraro 3.40, 2.40; Piper's Lad, C. Burr 2.40.

8—Mari Quest, R. Rincon 11.80, 5.80, 3.40; Cock Of North, F. Lovato 8.80, 4.60; Brandy's Girl, J. Lynch, 2.60.

Total handle—$740,196.
Attendance—8,509.

AQUEDUCT

1—Lucky Turn, E. Guerin 12.80, 7.20, 4.90; Chief Sailor, B. Baeza 5.20, 3.80; Refresco, W. Boland 5.70.

2—Kitty Quick, H. Gustines 19.30, 7.60, 5.60; Tar 'N Feathers, J. Sellers 5.70, 4.40; Sun Flash, C. Errico 7.10.

DAILY DOUBLE—Lucky Turn (8) and Kitty Quick (8) paid $84.80.

3—Hatter, J. L. Rotz 21.20, 12.90, 8.70; Quilting, B. Feliciano 14.90, 9.20; Plez U., B. Baeza 10.90.

4—Gypsy Baron, H. Gustnies 20.10, 5.70, 3.80; In The Closet, J. Ruane 3.30, 2.60; Snug Berth, B. Baeza 3.40.

5—Beckys Ship, A. P. Smithwick 23.10, 7.80, 3.50; Badge Of Honor, T. Walsh 5.10, 2.80; Bimeland, T. Burns 2.60.

6—Teo Pepi, L. Adams 5.20, 3.30, 2.90; Gallatia, E. Guerin 4.50, 3.60; Charger's Lady, J. Ruane 6.30.

7—a-Lost Battle, E. Guerin 7.30, 3.80, 2.90; Miss Royalea, W. Boland 7.20, 5.40; Treachery, S. Hernandez 5.80.
a-Four Way Ranch-Marydel Farm entry

8—Bill Reid, J. Sellers 33.20, 15.80, 10.30; Silvery Lad, S. Hernandez 7.90, 6.60; Another King, R. Ussery 6.70.

9—Bethpage, J. Pisano 32.70, 11, 6.10; Our Grand, L. Adams 7.30, 4.40; Mr. Nino, H. Gustines 5.90.

Total handle—$2,539,741.
Attendance—25,709.

CHARLES TOWN

1—Half Nelson, C. Gambardella 9, 4.20, 3.40; Sunny Page, C. F. Riston 9.20, 4.60; Cleve's Dream, J. Davidson 4.80.

2—Harridan, J. Davidson 4.20, 3, 3; Dear An Foolish, D. D. Smith 11.60, 6; Oil Worker, R. Arduini 6.40.

DAILY DOUBLE—Half Nelson (8) and Harridan (7) paid $23.

3—Filly-Lou, R. Arduini 6.40, 3.40, 2.60; Honeywow, W. Downs 3, 2.40; Sea Tracing, P. Brandt 3.

4—a-Alter Rena, D. D. Smith 3.20, 2.80, 2.40; a-Dean W., J. Minento 2.80, 2.40; Ray Gale, W. Herman 6.80.
a-Hilleary & Geollie Stable entry

5—Gay Spangle, J. Davidson 11.40, 7.20, 4; Star Nurse, S. Small 8.80, 4.60; Plum Nelly, J. French 2.40.

6—Sea Vixen, J. Davidson 7.20, 3.60, 2.60; Gypsy's Ace, C. Gambardella 3.20, 2.60; Last Buddy, A. Vasil 3.

7—Sand Of Pleasure, A. Vasil 5.40, 3.20, 2.20; Hank's Girl, V. Espinosa 3.40, 2.40; Carla, J. French 2.40.

8—Moxpom, J. French 19.60, 7.20, 4.80; dh-Tool Box, C. Gambardella 3.20, 3.60; dh-Poniard, R. Arduini 3, 4;
dh-dead heat for 2nd

9—Red Trouble, V. Espinosa 6.20, 3.40, 3; Marred, D. D. Smith 5, 5; Keep Rosey, J. Minento 4.80.

Total handle—$173,363.
Attendance—3,034.

Monday's Major League Results

By United Press International

AMERICAN LEAGUE

Kansas City 4, Minnesota 1, night
Chicago 4, Los Angeles 0, night
Only games scheduled

NATIONAL LEAGUE

Houston 2, Los Angeles 1, night
Only game scheduled

GREAT GAL GOLFER - - - By Alan Maver

Distributed by King Features Syndicate

Keyser Team Leaves On Thursday Morning

Coach Frederick "Tack" Clark and his Keyser High School baseball team, champions of Region 4, will leave Keyser at 6:30 a. m., Thursday for Parkersburg where the Golden Tornado will meet Follansbee High School Thursday at 1 p. m., in the opening game of the West Virginia state championship baseball tournament.

There will be 18 in the party which will make the trip in private cars.

Pen-Mar LL Games Called Off, Reset

All three games scheduled for yesterday in the Pen-Mar Little League were called off because of wet grounds.

Two of the contests have been rescheduled for Saturday. Corriganville will play Tri-State Memorial at Cresaptown at 6 p. m., and Barrelville will host the LaVale Orioles at 3:30.

No new date has been set for the other postponed contest between Wellersburg and the LaVale Maroons, at LaVale.

SALE ENDS SATURDAY
WE ARE CLOSING OUR
PIEDMONT STORE
SAVINGS UP TO
60%
STORE HOURS — 10 A.M. to 5 P.M.
ALL SALES FINAL — NO REFUND OR EXCHANGES
DON'T MISS THIS SALE!
LOU'S AUTO STORES
96 ASHFIELD ST., PIEDMONT, W.VA.

CUMBERLAND NEW CAR DEALERS ASSOCIATION
USED CAR VALUES

GREAT
USED CAR BUYS

1960 Olds '88'
Celebrity Sedan. Sharp looking turquoise and white. Radio, heater, power steering and automatic transmission. Real nice!

1959 Chrysler
Windsor Hardtop Coupe. A real dandy with all power assists. Keen looking blue and white.

1958 Mercury
Monterey Hardtop Coupe. Radio, Heater, Power steering and brakes, Mercomatic. Paint and interior perfect.

1956 Olds '88'
Outstanding Tutone green finish with immaculate interior, fender skirts. Real classy.

$ MONEY SAVERS $

1956 Buick 2 dr. $195
1955 Ford $89
1955 Pontiac $97
1953 Olds $89
1951 Buick Hdtop $49.50

BURKETT
OLDSMOBILE INC.
USED CAR LOT
Corner Henderson & Frederick
Open 9 A.M. to 9 P.M.
PA 4-6685

Safe Buy
USED CARS

'60 Jaguar, 4-dr. AT $1595
'60 Merc. W. 4-dr. AT $1495
'59 Chevy Impala, 4-dr. HT, AT $1395
'59 Pont. 4-dr. S. AT $1295
'59 Chevy 2-dr. HT $1395
'59 Buick El. 4-dr. HT $1395
'58 Merc. 4-d. HT, AT $ 895
'58 Cad. 4-dr. Sd. AT $1495
'58 Ply. 4-dr. AT ... $ 595
'57 Merc. 2-dr. HT AT $ 595
'57 Merc. W. 4-dr. AT $ 595
'56 Ford V-8 4-dr. AT $ 295
'55 Ply. 4-dr. AT ... $ 295
'55 Chev. BA 2-dr. AT $ 495
'55 Buick 4-dr. AT .. $ 295
'55 Ford V-8 2-dr. ST $ 295
'55 Dodge W. 4-d. AT $ 495

Cumberland Lincoln-Mercury
828 N. Mechanic St.
Home of The Famous Comet
PA 4-0460

POTOMAC MOTORS
CHRYSLER PLYMOUTH
PA 4-3840
VALIANT IMPERIAL
Open Evenings until 8:30
11 S. George St.

1961 CHEVROLET
2-DOOR SEDAN

Here is a beautiful 2-door blue finish car that is a V-8 with standard shift that will give you high gas mileage. This car has low mileage, and is in A-1 condition. Other equipment includes heater, defroster, signal lights, seat belts, outside mirror, plus the small accessories. This car will carry the one year G&W Warranty. The interior is a 2-tone of nylon and vinyl upholstery that you can be proud of. Be sure to see and drive this A-1 car as our price is only . . .

$1595

62 Volkswagen Sdn .. $1695
61 Plym. Fury Conv. $1995
61 Falcon 4-D Wgn. $1695
61 Corvair Sdn. 4-spd $1595
60 Ford F 500 4D AT $1295
60 Valiant V200 4d AT $1195
59 Chev. Imp. 4D HT $1495
59 Mercury Conv. $1295
58 Chev. Conv. (yel) $1095
58 Olds 4D ..... $ 795
58 Chrys. "300D" HT. $1095
57 Olds. 4D H.T. ... $ 695
56 DeSoto 4D ..... $ 395
56 Cadillac 2 d

New York Stock Quotations

NEW YORK (UPI)—Stock prices:

	Sales (hds)	High	L	w	Last	Chg.
—A A—						
ACF 1.32½b	29	99½	96¾		99	+ ½
Admiral	102	18⅝	17¾		18⅛	— ⅛
AirPr .20ag	35	67¾	65¾		66¾	—1
AirRed 2.50	32	56¼	55½		56	— ⅛
Alco Pr .30b	23	24¼	23¾		23⅞	— ⅛
AlgCp .11b	15	10⅜	10⅛		10⅛	— ⅛
AllegLSt 2	x30	38⅛	37½		37¾	
Alig Pr 1.90	18	49⅛	49		49	— ⅛
AlliedC 1.80	70	49¾	49¼		49⅜	— ½
Allied M 2	2	45¼	45¼		45¼	
Allied St 3	51	52¾	51¼		51¼	—1
AllisCh .25b	144	20⅜	19¾		20	
Alph PC 1	11	18¼	18¼		18¼	— ⅛
Alm Ltd .60	216	27½	26½		27⅛	+ ⅜
Alcoa 1.20	155	65⅞	64		65¾	+ 1⅝
Amerada	75	69¼	68½		69⅛	+ ⅞
AmAgCh 1	43	47⅛	46⅞		46⅞	
Am Air 1	111	24¼	23¾		24¼	+ ⅜
Am BkS 2.40	4	53½	53½		53½	+ ½
Am BdPr 1	129	30⅛	29½		29⅝	— ⅜
Am Can 2	68	45⅞	45½		45¾	
Am CC 2.50	3	52⅜	52⅜		52⅜	— ¾
Am Cn I 1a	1	22½	22½		22½	+ ¼
Am El 1.08	77	35⅞	35¼		35½	+ ⅛
Am&FP .64	74	12¾	12⅜		12½	— ¼
AmrH 1.44a	111	58⅜	57⅝		58	+ ¼
Am MFy.90	393	21	20⅛		20⅜	+ ⅜
Am MC1.40	64	37⅞	37¼		37⅝	— ⅜
Am Motr.80	1576	20¾	19⅝		20¾	+ 1
Am NG1.40	22	44½	44		44	— ¼
AmSmt 2.80	25	78⅜	77		77	—2
Am Std.80	40	15⅜	15¼		15⅜	+ ⅛
AmSugr .90	49	25¾	25⅛		25¾	+ ¼
Am TT3.60	238	123	122		122⅞	+ ¼
Am Tob1.50	112	30⅜	30⅛		30⅜	+ ¼
Am Viscs2	157	68¼	67⅜		68¼	+ 1
AmZnc .25b	17	18⅞	18⅜		18⅝	— ⅜
Ampex	614	19¾	19		19⅜	+ ⅜
Amsted 1.60	28	35⅝	35¼		35⅝	— ⅝
Anacond 1b	109	52⅜	51½		51¾	— ½
Anc WC.50d	z350	33	32		33	+ ½
Anc HG1.40	16	33	32⅝		33	+ ¼
Ariz PS.80	32	31	30⅝		30⅞	+ ½
Armco Stl	34	57⅝	57⅛		57⅜	+ ⅛
Armour 1.40	100	44⅜	43¼		44⅜	+ 1⅛
ArmtC .80b	68	82⅞	82		82⅞	+ ¾
Ashl Oil1.20	29	30	29¾		30	
Atchis 1.20a	80	29⅞	29¼		29¾	
Atl CstL2	14	60½	60		60	— ⅜
Atl Ref2.40	23	52⅞	52¼		52¼	— ⅝
Atlas Corp	303	3	2⅞		3	
AvcoCp .80	295	27⅜	26⅞		27⅛	+ ¼
—B B—						
Babcck 1.72	52	56	55		56	+ ½
Bald H .20b	113	14	13⅞		14	— ⅛
Balt&O	2	38⅞	38⅝		38⅞	— ¼
Bangr A.50	3	16⅞	16⅝		16⅞	— ⅛
Basic Inc.50	2	11⅞	11⅜		11⅜	
BathIr 1.25b	6	40¼	40		40	—1
BeatFd 1.40	11	47⅛	46¾		47⅛	— ⅜
Beech Ac.60	34	15	14¾		14¾	— ⅜
Beech Ls1	14	41¾	41¼		41⅜	— ⅜
Bendix 2.40	x25	52⅜	52½		52¾	+ ¼
BethS .75b	212	32¾	32		32	— ⅝
Blw Kx1.40	23	30⅜	30½		30½	— ⅜
Bliss EW.60	19	16	15½		15¾	— ⅛
Boeing A2	107	36½	36⅛		36⅛	— ⅜
Borden .85b	15	66	65⅞		66	+ ⅛
BorgWrnr 2	39	46⅛	45⅝		46⅛	+ ⅜
Bost Ed1.32	6	42¼	42⅛		42¼	+ ¼
Briggs Mf	28	6¼	6		6	—
BristM .70b	13	99	98		98¼	—1¾
Brnswik .60	406	15¾	15		15⅜	+ ⅜
Buck PLi 1	14	31	30¾		30¾	— ½
BucyEr .20b	33	17⅜	17⅛		17⅛	— ⅛
BuddCo .25b	44	14¼	14		14⅛	— ⅛
Bullard	15	17¼	16¾		16⅞	— ¼
Burlin .60b	69	35⅛	34⅝		34⅞	— ⅛
Burroghs 1	404	33¼	32⅛		32¾	+ ½
—C C—						
Cal&Hcl .40	x15	12¾	12		12⅛	
Camp S2.20	7	97¾	97		97	— ½
Can Dry 1	13	24	23¾		24	+ ⅛
Can Pcl.50	192	30⅛	29½		30	+ ½
Car PL1.84	16	68½	68¼		68½	— ⅜
Carrier 1.60	21	42⅜	41⅜		42	— ¼
Case J 1	57	10	9¾		10	+ ⅛
CatrTr 1.20	137	46	45¼		46	+ ¼
Celans 1.60	102	47½	46⅞		47¼	+ ⅜
Cn Syl.10ag	16	28¾	28¼		28¾	+ ¼
Century Ind	3	11⅜	11¼		11⅜	
Cerr Cl.10a	47	28½	28		28⅛	— ¼
Certntd .60	97	14¼	13⅞		14	— ¼
Cessna 1	22	24⅝	24		24¼	— ⅛
Chp SP1.80	17	38⅝	38⅛		38⅜	— ¼
Ches Oh 4	44	62½	61⅝		61¾	+ ¼
ChMSp&P	46	14	13⅝		13⅝	— ⅛
Ch NoW	19	23⅝	23⅛		23⅜	— ¾
ChiRI .50b	37	23⅛	22⅝		22¾	— ⅛
Chris Cr5id	33	15⅝	15¼		15⅜	— ⅛
Chrysler 1	1457	67⅜	64		67	+ 1½
Cinn G&E	33	28	27½		27¾	+ ¼
CIT Fin1.60	56	43⅞	43½		43⅝	+ ¼
CitSvc 2.60	70	67⅞	67⅝		67¾	— ⅛
Clevite 1.40	28	44	43½		43½	— ½
CocaCl 2.70	15	93¾	92⅝		93½	+ 1
Colgte 1.20a	51	52⅞	52¼		52⅝	
Collins R	335	35⅜	33½		35	+ 1⅛
Colo F-Ir	60	9⅞	9⅝		9⅝	— ⅛
CBS 1.40	194	56	54¾		55¾	+ 1
Col Gas1.16	257	30¼	30		30⅛	+ ⅛
Col SOE2.20	18	70	69½		69¾	— ¼
ComCr 1.60	53	46⅞	43⅝		45⅜	+ 1¾
Com Sol.80	x25	24⅜	24¼		24¼	— ⅛
Com Ed1.20	29	49	48½		48⅜	— ¼
ConEds 3.30	29	86½	85½		85¾	— ½
Cons Fd1.20	7	40⅞	40¼		40¼	— ¼
Con NG2.30	24	64⅜	63⅝		63¾	— ¼
Con Col1.60	18	44½	43¾		44⅜	+ ⅜
Containr .90	68	27½	27⅜		27½	
Cont Bk2.20	7	51¼	50½		51⅛	+ ¼
Cont Can 2	65	46	45⅝		45¾	
Cont Mot.40	60	13⅜	13¼		13⅜	+ ⅛
ConOil 1.80a	19	62⅜	61⅞		62⅜	+ ⅜
Cntr A.80ag	3	28¾	28½		28¾	
Coopr B1.60	11	31¾	31		31¾	— ¼
Corn Pd1.40	48	57⅜	56¾		57⅜	— ⅛
Crane Co2	14	47¾	47¼		47⅝	+ ¼
CrnZl 1.80a	35	54½	54		54¼	+ ¾
Crucible .80	71	21¼	20¾		21	— ¼
Cudahy Pk	26	8⅛	8		8	— ¼
CurtWr .50b	94	21⅞	21½		21½	— ⅜
—D D—						
Dayco	37	18¾	18⅛		18⅝	+ ¼
Day PL1	14	29⅝	29⅛		29⅝	+ ⅛
Deere 2.20a	35	69¼	67⅞		69¼	+ 1
DelHd .60b	x37	21⅜	21⅛		21¼	+ ⅛
Det .Eds1.20	23	32⅜	32½		32⅜	
Dia Alk1.80	5	49½	49¼		49¼	+ ¼
DinersCb 6i	26	20⅞	20		20	—1
Dist Seal.80	24	49⅝	49⅛		49½	
DrPeppr .80	22	29¾	29⅛		29½	+ ⅜
DouglasA 5i	97	23⅜	23⅛		23⅜	— ¼
Dow 1.60ag	44	63¾	63¼		63⅜	— ¼
Dreser 1.20	48	25⅞	25½		25⅝	— ¼
du Pont 3b	21	251½	250		250½	—1½
Duq Lt1.28	19	32⅞	32½		32¾	+ ⅛
—E E—						
East AirL	8	22⅛	21⅝		21⅜	— ¼
East GF1.60	16	61	60¼		61	— ¼
E Sta Stl i	41	17⅜	16¾		17⅛	— ¼
EastKod 2b	49	115¼	113⅞		114	+ ¼
Eatn M1.80	37	37⅞	37⅛		37½	+ ⅛
El AutL2.40	x27	60⅜	60⅛		60⅜	
El S B2.20a	8	57	56½		57	+ ½
El PaNG1	81	19¼	19		19	— ⅛
EmerR .20b	66	10⅜	10		10⅜	+ ⅜
End Jn	20	21⅞	21⅛		21⅛	— ⅝
Erie Lack	28	3⅜	3½		3½	— ⅛
ExCello 1.60	54	45⅜	44¼		45	— ¼
—F F—						
Fair Strat	46	6⅞	6¼		6¼	
Falstff 1.40	11	35½	35⅜		35⅜	
FedMg 1.70	29	47	46½		47	+ ½
FerroC 1.60	7	42½	42¼		42½	+ ⅛
Firestone 1	67	36	35¼		35½	— ⅛
FirstNSt 2a	23	57⅜	56⅛		57	+ 1⅜
Flintkt .40b	47	21⅞	21½		21⅜	
FlaPwr 1.04	21	44½	43¾		44⅛	+ ⅜
Food Fr .90	73	24¼	23⅝		24	+ ⅛
FoodMrt .60	9	15⅛	15		15	— ⅛
Ford 1.80	1065	53¼	51⅜		52¾	+ ⅛
Freept S1.20	40	26⅞	26		26⅞	+ ½
Frue T1.20a	79	32½	32⅛		32¼	— ⅛
—G G—						
Gen Acp 1	7	19⅝	19½		19⅝	
Gen Bk	21	9	8⅞		9	+ ⅛
Gen Dynam	132	25¼	25		25⅛	— ⅛
Gen Elec 2	108	83¾	82⅞		83¼	— ¼
Gen Food 2	24	81⅞	81⅜		81⅝	— ⅛
Gen Mill1.20	60	36¾	35¾		36¼	+ ⅛
GenMt 1.50b	411	73¼	72⅝		72⅝	— ⅜
Gen Prc1.20	47	42⅜	41⅝		42	+ ⅜
Gn PbU1.20	31	33¾	33¼		33¼	
GenStll 1	50	30⅜	30		30¼	— ⅛
Gen TelE.80	214	26	25⅝		25⅞	— ⅛
Gen T&R.40	293	25⅜	24¾		24¾	— ⅛
Gillette 1.10	136	34¼	33¾		33¾	
Glen Ald .50	1511	4¾	14		14⅜	— ¼
Glidden 2	x13	41	40½		40¾	— ½
Goodrh 2.20	x70	51⅞	50⅝		50⅝	
Goodyear 1	106	37	36½		36⅞	— ⅛
Grant 1.20	50	25	24½		24½	— ⅛
Gt AP1.20ag	34	48¾	48⅜		48½	+ ⅛
Gt NPap 1	16	43	42½		42⅝	— ¼
Gt NorRy 3	33	54	53½		53¾	— ¼
GtWSg 1.40a	71	40¾	39½		40¾	+ ¼
Grhd 1.30ag	32	43	42⅝		43	
Grum A1.50	65	47½	46¾		47½	+ ½
GulfMO 1b	20	39⅜	38⅞		39⅛	+ ⅜
Gulf Oil 1.60	126	45⅛	44¾		45	
—H H—						
Hallibrt 2.40	x22	53⅜	53¼		53½	+ ⅛
HamlP 1.20	7	33	32⅝		33	+ ⅜
Har Wlk1.80	11	35⅜	34⅞		34⅞	— ⅛
HercPd .30b	59	38½	38⅛		38⅜	
Hershey .70	10	33⅞	32⅞		33⅞	+ ¾
Hilton 1.50	32	24⅜	24⅛		24⅜	+ ⅛
Homst 1.60a	5	48½	48⅛		48¼	— ½
Hooker Ch 1	46	36⅛	36		36	— ⅛
HoweS .30b	24	12⅜	12¼		12⅜	
HudBy 1½b	10	52½	52		52⅜	— ¼
Hupp 4i	44	7¼	7⅛		7⅛	
—I I—						
Idaho Pw 1	18	36⅜	36		36	— ⅛
Ideal Cm 1	6	26¼	26¼		26¼	— ⅛
Ill Cent 2	9	53⅜	53⅛		53⅛	— ⅜
Ill Pwr 1.20	6	41⅜	41⅜		41½	— ⅛
Ing Rand 3	16	80¾	80¼		80	— ¾
InlndSt .80b	68	42½	41¾		41⅞	— ⅜
InspCp .40b	21	36¾	36		36⅜	— ⅛
IBM 4	78	477¼	472		474	+
IntHarv 2.40	25	60⅝	60⅛		60⅝	+ ½
Int Nickel 2	62	64½	64		64¼	+ ⅛
Int Pap 1.05	141	31⅜	31		31⅜	
Int T&T 1	258	49⅞	47⅝		49⅞	+ 2
Ialll Gas 2	3	53⅞	53¾		53⅞	+ ⅜
Ia P&L 1.80	117	57½	57⅜		57⅜	— ½
ITE CirB	10	17	16¾		16¾	— ¼
—J J—						
Johns Man2	38	49¾	49⅛		49⅛	+ ⅛
Jones L 2.50	64	56¼	55¾		55¾	— ¼
Joy Mfg 1	39	25	24⅝		24⅝	— ⅛
—K K—						
Kaiser Al.90	212	42	40¼		41⅞	+ 1⅝
Kan CSo 2	13	46½	46¼		46½	
KelseyHa 2	16	41⅞	41		41⅜	— ⅛
Kenncott 2b	60	75⅞	75⅛		75¾	+ ½
Kern CL2.40	7	74¼	74		74	— ¼
KimbClk 2	x38	55⅞	55¼		55¼	— ¼
Koppers 2	x9	42⅝	42½		42⅝	+ ⅛
Korvette	207	27¼	26½		26½	— ¾
Kresge .60b	24	23¾	23½		23⅝	— ⅛
Kress .40d	13	18⅝	18¼		18⅜	+ ¼
Kroger 1.10	43	9⅜	28¾		29	+ ⅛
—L L—						
Lee Rub	15	18	17⅞		18	+ ⅛
Leh PtC 1	30	19½	19⅜		19½	+ ¼
Leh VInd	24	1⅜	1¼		1¼	— ⅛
LOFGls 2.60	158	54⅜	54⅛		54⅜	+ ⅛
Lib McN 2i	24	15⅞	15¾		15¾	— ⅛
Ligg&My 5	43	75¼	74⅜		75	
Link Blt2.40	18	54	53⅜		53¾	+ ¼
Litton 2.50d	313	77¾	75⅜		77	— ⅛
Lckhd 1.20a	89	55⅞	55⅛		55⅜	+ ⅛
Loews Thtr	38	18⅞	18⅝		18⅝	— ⅛
Lone SCm 1	47	22⅞	22⅜		22⅜	— ½
Lone StG 1	102	23⅜	23⅛		23⅜	
Lorillrd 2.50	67	49⅞	48¾		48⅞	— ⅜
Lou N 1.50b	19	79⅜	78½		79⅜	+ 1⅛
Lukens .50b	23	45⅛	44½		44¾	—1
—M M—						
Mack T 1.80	42	44¾	43⅝		44	— ⅝
Macy 2.20	2	67⅛	67⅛		67⅛	— ⅛
Magma .20b	11	25½	25⅛		25⅜	— ⅜
Magnvx .70	244	44⅞	43¾		44⅜	+ ½
Mart 1.60ag	18	52⅞	52⅜		52½	+ ¼
Mar Md 1a	29	34	33⅜		33¾	
Marl Rk1.40	19	31¾	31¼		31¼	
Marsh F1.40	19	35	34¼		34¼	— ½
Mart Mar 1	224	19¼	18⅞		19⅛	+ ⅛
May DS 2.20	38	56⅞	56⅛		56¾	+ ⅛
McCrory .80	7	13½	13½		13½	— ⅛
McDonl 1ag	69	54⅝	53		53¼	—1⅜
McGr E 1.40	25	38⅜	38		38	— ⅛
McKess 1.50	25	46⅛	45¼		45¼	—1
Merck 1.80	63	91½	88¾		91	+ ⅝
MGM 1.50	52	36⅞	36⅛		36½	— ¼
Mid SoU1.10	32	36¾	36⅜		36⅝	
Midl Ross 3	23	67	65½		67	+ 1
Min Chm.70	127	23¼	22⅝		22⅞	+ ¼
Minn Hw 2	89	113	108½		111¼	+ 4
MnMM 1.40	107	59	57½		58⅜	— ½
Min PL 1.80	19	49	48		48½	— ½
Mission	24	50¼	50		50	
Mo KanTex	9	4⅛	4⅛		4⅛	— ⅛
Mo Pac 2.40	15	71½	70½		70½	—1
Monsnt 1.20	84	52⅜	51⅞		52¼	+ ¼
Mnt DU 1.40	17	39⅞	39⅜		39⅜	— ⅛
Mnt Pw 1.12	6	38⅜	38¼		38¼	— ¼
Montec .68b	7	19⅜	19⅛		19⅜	+ ½
Mont Wrd 1	154	37	36¼		37	+ ¼
Morrl .80ag	17	28¼	27¾		27¾	— ½
Motorola 1	46	71⅞	70⅜		71¼	+ ¼
Mur GC 1.20	30	22⅜	22⅛		22¼	+ ⅛
Murray	3	38⅞	38⅝		38⅝	— ⅛
—N N—						
NtB 1.17½b	28	48¼	47⅞		47⅞	— ⅜
Nat ChR1.20	89	73¾	71		72⅝	+ 1⅛
Nat CLs1.20	15	27	26⅞		26⅞	— ⅛
NatDry 2.20	33	65⅜	64¼		64⅜	—1
Nat Dist1.20	94	25⅞	25¼		25⅞	+ ¾
Nat Gyp2ag	x12	47⅛	46¾		47	+ ⅜
NatLd 1.50b	133	73½	72⅜		73½	+ 1⅜
NatSt .70ag	11	44⅞	44¼		44⅜	+ ⅜
Nat Tea .80	16	18¼	18⅛		18⅛	— ⅛
Nevad Pwr	7	33⅞	33¼		33⅜	+ ⅛
Nwbry .25b	58	20½	20⅛		20¼	— ⅛
NewEE 1.12	24	27¾	27½		27½	— ⅜
Newt M2.40	18	84½	83		84½	+ 1½
NwprtNs 1b	12	50¼	49½		49⅞	— ⅝
NYC .32½d	91	21⅛	20⅝		21	— ⅛
NYC&SL 2	47	42⅜	42		42¼	— ⅛
Niag Moh 2	x36	50⅛	49⅝		49⅞	+ ⅜
Norf&W 5a	30	125	124½		125	+ ½
No AmAv 2	169	58⅞	57½		57½	—1⅛
No AmC .80	76	24⅞	24⅝		24¾	
No NGs 1.60	12	53⅞	53⅜		53⅝	+ ¼
No Pac2.20a	23	47⅞	47⅛		47⅜	— ¼
No StP 1.28	18	37¾	37¾		37¾	+ ⅜
NwstA .50b	57	54⅞	53¼		54½	
—O O—						
OhioEd 1.70	6	48¾	48½		48¾	+ ¼
OklaGE .72	71	23	22¾		23	+ ⅜
ONG 1.40ag	7	35¼	35		35¼	+ ⅛
Olin Math 1	200	40⅞	40		40⅞	+ 1
Orang R1.30	1	56⅜	56⅜		56⅜	+ ⅜
Otis El 1.80	99	51¼	50⅛		50¼	
OutbrM .30b	54	12⅜	12⅛		12⅜	
Owens CF 1	32	62⅜	61¾		62	
OenIllG 2.50	21	81	79¾		80½	+ ½
OxidPp 1.20	5	34¾	34¾		34¾	— ⅛
—P P—						
Pac GEl 1	54	32⅞	32⅜		32⅝	— ⅛
PacLt 2.40	20	57⅛	56½		57	+ ⅜
PnAWA .80	366	41¼	39¾		40⅝	+ ⅛
PaEPL 2.20	13	77⅞	77⅛		77⅛	— ⅜
ParamP 2	28	45¼	44		44	—1⅝
PrkeDv 1a	113	28⅜	27⅞		27⅞	— ⅜
PeabdyC .70	2	34½	34½		34½	— ⅜
Penny 1.20a	51	44⅜	43¼		43⅜	— ⅝
PnDCm .50b	27	17⅜	17		17¼	
PennPL 1.36	35	34⅞	34⅜		34⅜	— ¼
PennR .25d	148	18	17⅞		17⅞	+ ⅛
PepsiC 1.40	15	48⅝	48		48⅝	+ ½
Pfizer .80	55	52⅜	51½		52	— ¾
PhlpD 1.50b	87	61¼	61		61¼	
PhilaEl 1.20	36	35¼	34½		35⅛	+ ¼
PhilMr 3.60	21	86⅜	85⅞		86⅜	+ ½
PhillipsP 2	90	53¼	52⅝		53⅛	+ ⅜
Pllsbry 1.60	7	57¼	56¾		57	— ½
Pipr Air 1a	26	32½	31½		31¾	— ½
PtsPG 2.20a	34	56	55¼		55¾	+ ⅝
Polaroid .20	x354	164⅜	159		159⅞	—4¼
PrctrG 1.60	37	77	76⅛		76½	— ⅛
PbSEG 2.40	39	75⅜	74½		75⅛	— ¼
Pullmn 1.40	54	31½	31⅛		31½	+ ¼
PureOil 1.60	82	42⅛	41⅝		41⅞	+ ⅛
—R R—						
RCA 1.40	368	71⅜	68¾		71⅜	+ 2⅛
Ranco .80	15	17⅜	17⅛		17⅛	— ⅛
Rayonier 1	333	30¼	29½		30¼	+ ⅜
Raython 3id	76	24¼	23¼		24⅛	+ ¾
Reading	18	12⅛	11¾		12	+ ⅜
RepAvn 1	x50	17	16¾		17	+ ¼
RepubiStl 2	104	38¾	38⅜		38⅜	— ⅜
Rvin 1.10ag	92	40⅞	40½		40⅝	
Rxall .50ag	35	34⅜	33⅜		33⅝	— ⅞
ReyM 4.50	13	108⅞	108⅜		108⅞	+ ⅞
ReyTob 1.60	135	42½	41½		41⅝	— ½
Richfld 1.60	44	44	43⅜		43⅝	— ⅛
Riegel 1.20	4	31¼	31		31⅛	— ⅛
Rbrtshw 1	18	27⅞	27⅝		27⅝	— ¼
RhGE .95ag	6	31⅞	31⅜		31¾	+ ¼
RockStd 2	22	39¾	39½		39¾	+ ⅛
RohrCp 1	26	17¾	17½		17¾	+ ⅛
RylDt 1.01b	158	47⅜	47⅜		47½	— ¼
Royal McB	14	9⅜	9⅜		9⅝	+ ¼
Rbroid .80b	31	27¾	27½		27½	— ⅛
—S S—						
Safewy 1.60	73	58	57¼		58	+ ½
StJoLd .50b	28	32⅛	31⅝		32⅛	+ ⅜
SRgs 1.40ag	36	33⅞	33¾		33¾	
SnDgo 1.28	15	37	36⅝		37	+ ⅛
Sgamo .50	14	12½	12¼		12¼	— ⅛
Schenley 1	61	22⅝	21⅞		21⅞	— ⅜
Scherg 1.40	85	39⅞	39⅜		39⅞	+ ⅜
Schlbrg .60	24	72¾	72		72⅛	— ¼
ScottPp .80	74	35	34½		35	+ ⅜
SbrdAL 1.60	37	39¾	39½		39⅝	+ ⅛
SrsRb 1.40a	95	90¼	89½		90	+ ¼
Servel	54	7½	7¼		7½	
ShamO 1.50	42	41	40¼		40½	+ ⅜
Shrn S .10b	7	22¼	22		22	— ¼
ShellOil 1.30	106	43⅜	42½		42⅝	—1
ShellTr .51b	12	23¾	23¾		23¾	
Sheller 1	4	23⅜	23		23⅜	+ ½
Shertn .35hg	23	9¼	9⅛		9¼	
Simmn .80b	9	39⅛	38¾		38⅞	— ⅛
Sinclair 2	92	45¾	44⅜		44½	— ⅛
SocMob 2.40	56	68⅜	68		68⅛	+ ⅛
SoCalEd .96	114	32¼	31⅞		32¼	— ⅛
SthnCo 1.60	34	54¼	53½		54¼	+ ¾
SoNGas 2	13	52¾	52¼		52⅝	— ⅛
SoPac 1.40	100	35½	35¼		35⅜	— ⅛
SoRy 2.80	28	65⅜	65		65⅛	+ ⅛
Sperry Rnd	1494	14⅝	13⅞		14½

New York Stock Quotations

NEW YORK (UPI)—Stock prices:

	Sales (hds)	High	Low	Last	Chg.
—A A—					
ACF 1.32½b	29	99½	96¾	99	+ 1½
Admiral	102	18⅜	17¾	18⅛	— ⅛
AirPr .20ag	35	67⅜	65¾	66¾	—1
AirRed 2.50	32	56¼	55½	56	— ⅛
Alco Pr .30b	23	24¼	23¾	23⅞	— ⅜
AllgCp .11b	15	10⅜	10⅛	10⅜	— ⅛
AllegLSt 2	x30	38⅛	37½	37¾	
Allg Pr 1.90	18	49⅛	49	49	— ⅛
AlliedC 1.80	70	49⅜	49¼	49⅜	— ½
Allied M 2	2	45¼	45¼	45¼	
Allied St 3	51	52¾	51¼	51¼	—1
AllisCh .25b	144	20⅜	19¾	20	
Alph PC 1	11	18¼	18¼	18¼	— ⅛
Alm Ltd .60	216	27½	26½	27⅛	+ ⅜
Alcoa 1.20	155	65⅞	64	65¾	+ 1⅝
Amerada	75	69¼	68½	69⅛	+ ⅞
AmAgCh 1	43	47⅛	46⅞	46⅞	
Am Air 1	111	24¼	23¾	24¼	+ ⅜
Am BkS 2.40	4	53½	53½	53½	+ ½
Am BdPr 1	129	30⅛	29½	29⅝	— ⅝
Am Can 2	68	45⅞	45½	45¾	
Am CC 2.50	3	52⅜	52⅜	52⅜	— ¾
Am Cn I 1a	1	22½	22½	22½	+ ¼
Am El 1.08	77	35⅞	35¼	35½	+ ⅛
Am&FP .64	74	12¾	12⅜	12½	— ¼
AmrH 1.44a	111	58⅜	57⅝	58	+ ¼
Am MFy.90	393	21	20¼	20⅞	+ ⅜
Am MCl.40	64	37⅜	37¼	37⅜	— ⅜
Am Motr.80	1576	20¾	19⅝	20¾	+ 1
Am NG1.40	22	44½	44	44	— ¼
AmSmt 2.80	25	78⅜	77	77	—2
Am Std.80	40	15⅜	15¼	15⅜	+ ⅛
AmSugr .90	49	25¾	25⅛	25¾	+ ¼
Am TT3.60	238	123	122	122⅞	+ ¼
Am Tob1.50	112	30⅜	30⅛	30⅜	+ ¼
Am Viscs2	157	68¼	67⅜	68¼	+ 1
AmZnc .25b	17	18⅞	18⅜	18⅜	— ⅜
Ampex	614	19¾	19	19⅜	+ ⅜
Amsted 1.60	28	35⅝	35¼	35⅜	— ⅝
Anacond 1b	109	52⅜	51½	51¾	— ½
Anc WC.50d	z350	33	32	33	+ ½
Anc HG1.40	16	33	32⅜	33	+ ¼
Ariz PS.80	32	31	30⅝	30⅞	+ ½
Armco Stl	34	57⅝	57⅛	57⅜	+ ⅛
Armour 1.40	100	44⅜	43¼	44⅜	+ 1⅝
ArmtC .80b	68	82⅞	82	82⅞	+ ¾
Ashl Oil1.20	29	30	29¾	30	
Atchis 1.20a	80	29⅞	29¼	29¾	
Atl CstL2	14	60½	60	60	— ⅜
Atl Ref2.40	23	52⅞	52¼	52¼	— ⅝
Atlas Corp	303	3	2⅞	3	
AvcoCp .80	295	27⅜	26⅞	27⅛	+ ¼
—B B—					
Babcck 1.72	52	56	55	56	+ ½
Bald H .20b	113	14	13⅞	14	— ⅛
Balt&O	2	38⅞	38⅞	38⅞	— ¼
Bangr A.50	3	16⅞	16⅝	16⅞	— ⅛
Basic Inc.50	2	11⅞	11¾	11¾	
BathIr 1.25b	6	40¼	40	40	—1
BeatFd 1.40	11	47⅛	46¾	47⅛	— ⅜
Beech Ac.60	34	15	14¾	14¾	— ⅜
Beech Ls1	14	41¾	41¼	41⅜	— ⅜
Bendix 2.40	x25	52⅞	52½	52¾	+ ¼
BethS .75b	212	32¾	32	32	— ⅝
Blw Kx1.40	23	30⅜	30½	30½	— ⅜
Bliss EW.60	19	16	15½	15¾	— ⅛
Boeing A2	107	36½	36⅛	36⅛	— ⅜
Borden .85b	15	66	65⅞	66	+ ⅛
BorgWrnr 2	39	46⅛	45⅝	46⅛	+ ⅜
Bost Ed1.32	6	42¼	42⅛	42¼	+ ¼
Briggs Mf	28	6¼	6	6	—
BristM .70b	13	99	98	98¼	—1¾
Brnswik .60	406	15¾	15	15⅜	— ⅜
Buck PLi 1	14	31	30¾	30¾	— ½
BucyEr .20b	33	17⅜	17⅛	17⅛	— ⅛
BuddCo .25b	44	14¼	14	14⅛	— ⅛
Bullard	15	17¼	16¾	16¾	— ¼
Burlln .60b	69	35⅛	34⅝	34⅞	— ⅛
Burroghs 1	404	33¼	32⅛	32¾	+ ½
—C C—					
Cal&Hcl .40	x15	12¼	12	12⅛	
Camp S2.20	7	97¾	97	97	— ½
Can Dry 1	13	24	23¾	24	+ ⅜
Can Pc1.50	192	30⅛	29½	30	+ ½
Car PL1.84	16	68½	68¼	68½	— ⅜
Carrier 1.60	21	42⅜	41¾	42	— ¼
Case J 1	57	10	9¾	10	+ ⅛
CatrTr 1.20	137	46	45¼	46	+ ¼
Celans 1.60	102	47½	46⅞	47¼	+ ⅜
Cn Sy1.10ag	16	28¾	28¼	28¾	+ ¼
Century Ind	3	11⅜	11¼	11⅜	
Cerr Cl.10a	47	28½	28	28⅛	— ¼
Certntd .60	97	14¼	13⅞	14	— ¼
Cessna 1	22	24⅜	24	24¼	— ⅛
Chp SP1.80	17	38⅜	38⅛	38⅜	— ¼
Ches Oh 4	44	62½	61⅜	61¾	+ ¼
ChMSp&P	46	14	13⅝	13⅜	— ⅛
Ch NoW	19	23⅝	23⅛	23⅛	— ¾
ChiRI .50b	37	23⅛	22⅝	22¾	— ⅛
Chris Cr5id	33	15⅜	15¼	15⅜	— ⅛
Chrysler 1	1457	67⅛	64	67	+ 1½
Cinn G&E	33	28	27½	27¾	+ ¼
CIT Fin1.60	56	43⅞	43½	43⅝	+ ¼
CitSvc 2.60	70	67⅛	67⅛	67¾	— ⅛
Clevite 1.40	28	44	43½	43½	— ½
CocaCl 2.70	15	93¾	92⅞	93½	+ 1
Colgte 1.20a	51	52⅞	52¼	52⅝	
Collins R	335	35⅜	33½	35	+ 1⅜
Colo F-Ir	60	9⅞	9⅝	9⅝	— ⅛
CBS 1.40	194	56	54¾	55¾	+ 1
Col Gas1.16	257	30¼	30	30⅛	+ ¼
Col SOE2.20	18	70	69½	69¾	— ¼
ComCr 1.60	53	46⅞	43⅝	45⅜	+ 1¾
Com Sol.80	x25	24⅜	24¼	24¼	— ⅜
Com Ed1.20	29	49	48½	48⅝	— ¼
ConEds 3.30	29	86½	85½	85¾	— ¼
Cons Fd1.20	7	40⅞	40¼	40¼	— ¼
Con NG2.30	24	64⅜	63⅝	63¾	— ¼
Con Coil.60	18	44½	43¾	44⅜	+ ⅜
Containr .90	68	27½	27⅜	27½	
Cont Bk2.20	7	51¼	50½	51⅛	+ ¼
Cont Can 2	65	46	45⅝	45⅝	
Cont Mot.40	60	13⅜	13¼	13⅜	+ ¼
ConOil 1.80a	19	62⅜	61⅞	62⅜	+ ⅜
Cntr A.80ag	3	28¾	28½	28¾	
Coopr Bl.60	11	31¾	31	31¾	— ¼
Corn Pd1.40	48	57⅜	56¾	57⅜	— ¼
Crane Co2	14	47¾	47¼	47⅝	+ ¼
CrnZl 1.80a	35	54½	54	54¼	+ ¾
Crucible .80	71	21¼	20¾	21	— ¼
Cudahy Pk	26	8⅛	8	8	— ⅛
CurtWr .50b	94	21⅞	21½	21½	— ⅜
—D D—					
Dayco	37	18¾	18⅛	18⅜	+ ¼
Day PL1	14	29⅝	29⅛	29⅜	+ ⅛
Deere 2.20a	35	69¼	67¾	69¼	+ 1
DelHd .60b	x37	21⅜	21⅛	21¼	+ ⅛
Det .Eds1.20	23	32⅜	32½	32⅜	
Dia Alk1.80	5	49½	49¼	49¼	+ ¼
DinersCh 6i	26	20⅞	20	20	—1
Dist Seal.80	24	49⅝	49⅛	49½	
DrPeppr .80	22	29¾	29⅛	29½	+ ⅜
DouglasA 5i	97	23⅜	23⅜	23⅜	— ¼
Dow 1.60ag	44	63¾	63¼	63⅜	— ¼
Dreser 1.20	48	25⅞	25½	25⅝	— ¼
du Pont 3b	21	251½	250	250½	—1½
Duq Lt1.28	19	32⅞	32½	32¾	+ ⅛
—E E—					
East AirL	8	22⅛	21⅝	21¾	— ¼
East GF1.60	16	61	60¼	61	— ¼
E Sta Stl i	41	17⅜	16¾	17⅛	— ¼
EastKod 2b	49	115¼	113⅜	114	+ ¼
Eatn M1.80	37	37⅞	37⅛	37½	+ ⅛
El AutL2.40	x27	60¾	60⅜	60⅜	
El S B2.20a	8	57	56½	57	+ ½
El PaNG1	81	19¼	19	19	— ⅛
EmerR .20b	66	10⅝	10	10⅝	+ ⅜
End Jn	20	21⅞	21⅛	21⅜	— ⅝
Erie Lack	28	3⅜	3½	3½	— ⅛
ExCello 1.60	54	45⅝	44¼	45	— ¼
—F F—					
Fair Strat	46	6⅜	6¼	6¼	
Falstff 1.40	11	35½	35⅜	35⅜	
FedMg 1.70	29	47	46½	47	+ ½
FerroC 1.60	7	42½	42¼	42½	+ ⅛
Firestone 1	67	36	35¼	35½	— ⅛
FirstNSt 2a	23	57⅜	56⅛	57	+ 1⅜
Flintkt .40b	47	21⅞	21½	21⅝	
FlaPwr 1.04	21	44½	43¾	44⅛	— ¾
Food Fr .90	73	24¼	23⅞	24	— ⅛
FoodMrt .60	9	15⅛	15	15	— ⅛
Ford 1.80	1065	53¼	51⅞	52¾	+ ⅛
Freept S1.20	40	26⅛	26	26⅜	+ ⅛
Frue T1.20a	79	32½	32⅛	32¼	— ⅛
—G G—					
Gen Acp 1	7	19⅜	19½	19⅜	
Gen Bk	21	9	8⅞	9	+ ⅛
Gen Dynam	132	25¼	25	25⅛	— ⅛
Gen Elec 2	108	83¾	82⅞	83¼	— ¼
Gen Food 2	24	81⅞	81⅜	81⅞	— ⅛
Gen Mill1.20	60	36¾	35¾	36¼	+ ⅛
GenMt 1.50b	411	73¼	72⅝	72⅞	— ⅜
Gen Prc1.20	47	42⅜	41⅝	42	+ ⅜
Gn PbU1.20	31	33¾	33¼	33¼	
GenStll 1	50	30⅝	30	30¼	— ⅝
Gen TelE.80	214	26	25⅝	25⅞	— ⅛
Gen T&R.40	293	25⅜	24¾	24¾	— ⅛
Gillette 1.10	136	34¼	33¾	33⅝	
Glen Ald .50	1511	4¾	14	14⅝	— ¼
Glidden 2	x13	41	40½	40⅝	— ½
Goodrh 2.20	x70	51⅜	50⅝	50⅝	
Goodyear 1	106	37	36½	36⅝	— ⅛
Grant 1.20	50	25	24½	24½	— ⅛
Gt AP1.20ag	34	48¾	48⅜	48½	+ ⅛
Gt NPap 1	16	43	42½	42⅝	— ¼
Gt NorRy 3	33	54	53½	53⅝	— ¼
GtWSg 1.40a	71	40¾	39½	40¾	+ ¾
Grhd 1.30ag	32	43	42⅝	43	
Grum A1.50	65	47½	46¾	47½	+ ½
GulfMO 1b	20	39⅜	38⅞	39⅛	+ ⅜
Gulf Oil1.60	126	45⅛	44¾	45	
—H H—					
Hallibrt 2.40	x22	53⅜	53¼	53½	+ ⅛
HamlP 1.20	7	33	32⅝	33	+ ⅜
Har Wlk1.80	11	35⅜	34⅞	34⅞	— ⅛
HercPd .30b	59	38½	38⅛	38⅜	
Hershey .70	10	33⅞	32⅞	33⅞	+ ¾
Hilton 1.50	32	24¾	24⅝	24¾	+ ⅛
Homst 1.60a	5	48½	48⅛	48¼	— ½
Hooker Ch 1	46	36⅛	36	36	— ⅛
HoweS .30b	24	12⅜	12¼	12⅜	
HudBy 1½b	10	52½	52	52⅜	— ¼
Hupp 4i	44	7¼	7⅛	7⅛	
—I I—					
Idaho Pw 1	18	36⅜	36	36	— ⅛
Ideal Cm 1	6	26¼	26¼	26¼	— ⅛
Ill Cent 2	9	53⅜	53⅛	53⅛	— ⅜
Ill Pwr 1.20	6	41⅝	41⅜	41½	— ⅛
Ing Rand 3	16	80¾	80¼	80	¾
InlndSt .80b	68	42½	41¾	41⅞	— ⅜
InspCp .40b	21	36¾	36	36⅜	— ⅛
IBM 4	78	477¼	472	474	+
IntHarv 2.40	25	60⅜	60⅛	60⅝	+ ½
Int Nickel 2	62	64½	64	64¼	+ ⅛
Int Pap 1.05	141	31⅜	31	31⅜	
Int T&T 1	258	49⅞	47⅝	49⅞	+ 2
IaIll Gas 2	3	53⅞	53¾	53⅞	+ ⅜
Ia P&L 1.80	117	57½	57⅜	57⅜	— ½
ITE CirB	10	17	16¾	16¾	— ¼
—J J—					
Johns Man2	38	49¾	49⅛	49⅜	+ ⅜
Jones L 2.50	64	56¼	55¾	55¾	— ¼
Joy Mfg 1	39	25	24⅜	24⅜	— ⅛
—K K—					
Kaiser Al.90	212	42	40¼	41⅞	+ 1⅜
Kan CSo 2	13	46½	46¼	46½	
KelseyHa 2	16	41⅞	41	41⅜	— ⅛
Kenncott 2b	60	75⅞	75⅛	75¾	+ ½
Kern CL2.40	7	74¼	74	74	— ⅛
KimbClk 2	x38	55⅞	55¼	55¼	— ¼
Koppers 2	x9	42⅞	42½	42⅝	+ ⅛
Korvette	207	27¼	26½	26½	— ¾
Kresge .60b	24	23¾	23½	23⅝	— ⅛
Kress .40d	13	18⅜	18¼	18⅜	+ ¼
Kroger 1.10	43	9⅜	28¾	29	+ ⅛
—L L—					
Lee Rub	15	18	17⅞	18	+ ⅛
Leh PtC 1	30	19½	19⅜	19½	+ ¼
Leh VInd	24	1⅜	1¼	1¼	— ⅛
LOFGls 2.60	158	54⅝	54⅛	54⅝	+ ⅛
Lib McN 2i	24	15⅞	15¾	15¾	— ⅛
Ligg&My 5	43	75¼	74⅜	75	
Link Blt2.40	18	54	53⅜	53¾	+ ¼
Litton 2.50id	313	77¾	75¾	77	— ⅛
Lckhd 1.20a	89	55⅞	55⅛	55⅜	+ ⅛
Loews Thtr	38	18⅞	18⅝	18⅝	— ⅛
Lone SCm 1	47	22⅞	22⅜	22⅜	— ½
Lone StG 1	102	23⅝	23⅛	23⅛	
Lorillrd 2.50	67	49⅞	48¾	48⅞	— ⅜
Lou N 1.50b	19	79⅜	78½	79⅜	+ 1⅛
Lukens .50b	23	45⅛	44½	44¾	—1
—M M—					
Mack T 1.80	42	44¾	43⅝	44	— ⅝
Macy 2.20	2	67⅛	67⅛	67⅛	— ⅛
Magma .20b	11	25½	25⅛	25⅜	— ⅜
Magnvx .70	244	44⅞	43¾	44⅜	+ ½
Mart 1.60ag	18	52⅞	52⅜	52½	+ ¼
Mar Md 1a	29	34	33⅝	33¾	
Marl Rk1.40	19	31⅜	31¼	31¼	
Marsh F1.40	19	35	34¼	34¼	— ½
Mart Mar 1	224	19¼	18⅞	19⅛	+ ⅛
May DS 2.20	38	56⅞	56⅛	56¾	+ ⅛
McCrory .80	7	13½	13½	13½	— ⅛
McDonl 1ag	69	54⅜	53	53¼	—1⅜
McGr E 1.40	25	38⅜	38	38	— ⅛
McKess 1.50	25	46⅛	45¼	45¼	—1
Merck 1.80	63	91½	88¾	91	+ ⅝
MGM 1.50	52	36⅞	36⅛	36½	— ¼
Mid SoU1.10	32	36¾	36⅜	36⅜	
Midl Ross 3	23	67	65½	67	+ 1
Min Chm.70	127	23¼	22⅝	22⅞	+ ¼
Minn Hw 2	89	113	108½	111¼	+ 4
MnMM 1.40	107	59	57½	58⅜	— ½
Mn PL 1.80	19	49	48	48½	— ½
Mission	24	50¼	50	50	
Mo KanTex	9	4⅛	4⅛	4⅛	— ⅛
Mo Pac 2.40	15	71½	70½	70½	—1
Monsnt 1.20	84	52⅜	51⅞	52¼	+ ¼
Mnt DU 1.40	17	39⅞	39⅜	39⅜	— ⅛
Mnt Pw 1.12	6	38⅜	38¼	38¼	— ¼
Montec .68b	7	19⅜	19⅛	19⅜	+ ½
Mont Wrd 1	154	37	36¼	37	+ ¼
Morri .80ag	17	28¼	27¾	27¾	— ½
Motorola 1	46	71⅞	70¾	71¼	+ ¼
Mur GC 1.20	30	22⅜	22⅛	22¼	+ ⅛
Murray	3	38⅞	38⅝	38⅝	— ⅛
—N N—					
NtB 1.17½b	28	48¼	47⅞	47⅞	— ⅜
Nat ChR1.20	89	73¾	71	72⅝	+ 1⅛
Nat CLs1.20	15	27	26⅞	26⅞	— ⅛
NatDry 2.20	33	65⅜	64¼	64⅜	—1
Nat Dist1.20	94	25⅞	25¼	25⅞	+ ¾
Nat Gyp2ag	x12	47⅛	46⅝	47	+ ⅜
NatLd 1.50b	133	73½	72⅜	73½	+ 1⅜
NatSt .70ag	11	44⅞	44¼	44⅞	+ ⅜
Nat Tea .80	16	18¼	18⅛	18⅜	— ⅛
Nevad Pwr	7	33⅞	33¼	33⅜	+ ⅛
Nwbry .25b	58	20½	20⅛	20¼	— ⅛
NewEE 1.12	24	27¾	27½	27½	— ⅜
Newt M2.40	18	84½	83	84½	+ 1½
NwprtNs 1b	12	50¼	49½	49⅞	— ⅝
NYC .32½d	91	21⅛	20⅝	21	— ¼
NYC&SL 2	47	42⅜	42	42¼	— ⅛
Niag Moh 2	x36	50⅛	49⅝	49⅞	+ ⅜
Norf&W 5a	30	125	124½	125	+ ½
No AmAv 2	169	58⅞	57½	57½	—1⅛
No AmC .80	76	24⅞	24⅝	24¾	
No NGs 1.60	12	53⅞	53⅜	53⅝	+ ¼
No Pac2.20a	23	47⅞	47⅛	47⅜	— ¼
No StP 1.28	18	37¾	37¾	37¾	+ ⅜
NwstA .50b	57	54⅞	53¼	54½	
—O O—					
OhioEd 1.70	6	48¾	48½	48¾	+ ¼
OklaGE .72	71	23	22¾	23	+ ⅜
ONG 1.40ag	7	35¼	35	35¼	+ ⅛
Olin Math 1	200	40⅞	40	40⅞	+ 1
Orang Rl.30	1	56⅝	56⅜	56⅜	+ ⅛
Otis El 1.80	99	51¼	50⅛	50¼	
OutbrM .30b	54	12⅜	12⅛	12⅜	
Owens CF 1	32	62⅜	61¾	62	
OenIllG 2.50	21	81	79¾	80½	+ ½
OxidPp 1.20	5	34¾	34¾	34¾	— ⅛
—P P—					
Pac GEl 1	54	32⅞	32⅜	32⅝	— ⅛
PacLt 2.40	20	57⅛	56½	57	+ ⅜
PnAWA .80	366	41¼	39¾	40⅝	+ ⅛
PaEPL 2.20	13	77⅞	77⅛	77⅛	— ⅜
ParamP 2	28	45¼	44	44	—1⅜
PrkeDv 1a	113	28⅜	27⅞	27⅞	— ⅜
PeabdyC .70	2	34½	34½	34½	— ⅜
Penny 1.20a	51	44⅜	43¼	43⅜	— ⅝
PnDCm .50b	27	17⅜	17	17¼	
PennPL 1.36	35	34⅞	34⅜	34¾	— ¼
PennR .25d	148	18	17⅝	17⅞	+ ⅛
PepsiC 1.40	15	48⅝	48	48⅝	+ ½
Pfizer .80	55	52¾	51½	52	— ¾
PhipD 1.50b	87	61¼	61	61¼	
PhilaEl 1.20	36	35¼	34½	35⅛	+ ¼
PhilMr 3.60	21	86¾	85⅞	86⅝	+ ½
PhillipsP 2	90	53¼	52⅝	53⅛	+ ⅜
Pllsbry 1.60	7	57¼	56¾	57	— ⅛
Pipr Air 1a	26	32½	31½	31¾	— ½
PtsPG 2.20a	34	56	55¼	55¾	+ ⅝
Polaroid .20	x354	164⅜	159	159⅞	—4¼
PrctrG 1.60	37	77	76⅛	76½	— ⅛
PbSEG 2.40	39	75⅜	74½	75⅛	— ¼
Pullmn 1.40	54	31½	31⅛	31½	+ ¼
PureOil 1.60	82	42⅛	41⅝	41⅞	+ ⅛
—R R—					
RCA 1.40	368	71⅜	68¾	71⅜	+ 2⅛
Ranco .80	15	17⅜	17⅛	17⅛	— ⅛
Rayonier 1	333	30¼	29½	30¼	+ ⅜
Raython 3id	76	24¼	23⅛	24⅛	+ ¾
Reading	18	12⅛	11¾	12	+ ⅜
RepAvn 1	x50	17	16¾	17	+ ¼
RepubliStl 2	104	38¾	38⅜	38⅜	— ⅜
Rvln 1.10ag	92	40⅞	40½	40⅝	
Rxall .50ag	35	34⅜	33⅜	33⅝	— ⅛
ReyM 4.50	13	108⅞	108⅜	108⅞	+ ⅞
ReyTob 1.60	135	42½	41½	41⅝	— ½
Richfld 1.80	44	44	43⅜	43⅞	— ⅛
Riegel 1.20	4	31¼	31	31⅛	— ⅛
Rbrtshw 1	18	27⅞	27⅝	27⅝	— ¼
RhGE .95ag	6	31⅞	31⅝	31¾	+ ¼
RockStd 2	22	39¾	39½	39¾	+ ⅛
RohrCp 1	26	17¾	17½	17¾	+ ⅛
RylDt 1.01b	158	47¾	47⅜	47½	— ¼
Royal McB	14	9⅜	9⅜	9⅜	+ ¼
Rbroid .80b	31	27¾	27½	27½	— ⅛
—S S—					
Safewy 1.60	73	58	57¼	58	+ ½
StJoLd .50b	28	32⅛	31⅝	32⅛	+ ⅜
SRgs 1.40ag	36	33⅞	33¾	33¾	
SnDgo 1.28	15	37	36⅝	37	+ ⅛
Sgamo .50	14	12½	12¼	12¼	— ⅛
Schenley 1	61	22⅝	21⅞	21⅞	— ⅝
Scherg 1.40	85	39⅞	39⅜	39⅞	+ ⅜
Schlbrg .60	24	72¾	72	72⅛	— ¼
ScottPp .80	74	35	34½	35	+ ⅜
SbrdAL 1.60	37	39¾	39½	39⅝	+ ⅛
SrsRb 1.40a	95	90¼	89½	90	+ ¼
Servel	54	7½	7¼	7½	
ShamO 1.50	42	41	40¼	40½	+ ⅜
Shrn S .10b	7	22¼	22	22	— ¼
ShellOil 1.30	106	43⅜	42½	42⅝	—1
ShellTr .51b	12	23¾	23¾	23¾	
Sheller 1	4	23⅜	23	23⅜	+ ½
Shertn .35bg	23	9¼	9⅛	9¼	
Simmn .80b	9	39⅛	38¾	38⅞	— ⅛
Sinclair 2	92	45¾	44⅝	44½	— ⅛
SocMob 2.40	56	68⅝	68	68⅛	+ ⅛
SoCalEd .96	114	32¼	31⅞	32¼	— ⅛
SthnCo 1.60	34	54¼	53½	54¼	+ ¾
SoNGas 2	13	52¾	52¼	52⅜	— ⅛
SoPac 1.40	100	35½	35¼	35⅜	— ⅛
SoRy 2.80	28	65⅜	65	65⅛	+ ⅛
Sperry Rnd	1494	14⅝	13⅞	14½	+ ½
SquarD 1.20	35	46⅞	46⅛	46½	
StdBrand 2	51	71⅞	70⅛	71⅞	+ 1¼
StdOCal 2a	67	63⅞	63⅜	63⅜	
StOld 1.80ag	77	58⅝	58	58⅛	
StONJ 1.30b	184	66⅝	66¼	66½	— ⅛
StOO 2.60ag	9	63¾	63¼	63½	
StPkgp 1.20	1	23⅜	23⅜	23⅜	
StnWrn 1.20	15	24½	24⅛	24⅛	— ⅜
Stanray	29	10¼	10⅛	10¼	+ ¼
SterlDg 1.95	11	79	78½	78¾	+ ¾
StwWrn 1.50	28	36¼	36

It's Fun To Clean The Attic When It Means Quick Cash!

LOCAL WANT AD RATES

Cash Minimum $1.05 Charge $1.50

No. of Days	15 Wds. or less	Each Word over 15 add:
1	$1.05	7c
2	$2.10	14c
3	$2.85	19c
4	$3.60	24c
7	$5.70	38c

RATES QUOTED ARE FOR CONSECUTIVE INSERTIONS ONLY

In Memoriams, Card of Thanks, $3.00 for 10 lines or less 30c each line over 10

MAIL YOUR AD WITH REMITTANCE TO

Want Ads, Times-News Cumberland, Md.

DIAL PA 2-4600

1-Announcements

GET OUT OF DEBT

IN ONE YEAR OR LESS

If you have a sincere desire to get out of debt and consolidate your bills—both PAST DUE and CURRENT.

Call PA 4-1466 Dept. A

NOT A LOAN COMPANY
NO CREDIT CHECK
NO CO-SIGNERS
GENERAL BUDGET CORP.
72 Pershing St. Room 11

WE NEED BOOKS

Please donate books to AAUW book sale project. We'll pick them up. Phone 724-7314.

2-Automotive

MASSEY-FERGUSON TRACTORS
FARM MACHINERY
Right's Garage Balto. Pike PA 4-4176

GMC TRUCKS
Case Tractors and Machinery
New Holland Farm Machinery
Wisconsin Engine
We Stock a Complete Line of Parts For Everything We Sell
Collins G.M.C. Truck Co.
Rt. 40 East Phone PA 2-3922

1948 Plymouth Convertible. New Top. Good Tires. Phone PA 4-7354 or Apply 307 Union Street.

(3) 57 Fords, Your Choice $275
Tri-State Auto, Bowling Green, 729-1450

Dismantling late model used cars. Crites Auto Parts. Oldtown Road. Phone 359-5210.

TYLER AUTO SALES
305 So. CENTRE STREET
Phone 724-2222 or 724-2223

1951 CADILLAC CONVERTIBLE
NEW TOP, GOOD RUBBER
PHONE HO 3-4942

60 LARK 4-DR. '8', AT
60 HAWK, AUTO. TRANS.
62 LARK 2-DR. '6', SS
Open Evenings 7 to 9
COLLINS STUDEBAKER
75 Henderson Ave. PA 4-1542

NELSON AUTO SALES
62 LARK 4-DR. S/S. RH.
61 FORD GALAX. 4-DR. S/S. RH.
61 Opel 60 Saab
59 Metro 59 Volkswagen
Potomac St. Ridgeley RE 8-9290

1957 — 1958 — 1959
Fords & Chevrolets
SMOAK AUTO SALES
1239 Nat'l. Hwy., LaVale 729-1787

59 PLYMOUTH BELV. 4-DOOR
AT, PS, V-8
KNOX ST. MOTORS PA 2-1488

1961 CORVAIR CLUB COUPE
STRAIGHT SHIFT, RADIO $1370
KNOX ST. MOTORS PA 2-1488

'57 MERCURY HT 2 DR. $495

CHARLIE'S GARAGE
536 N. MECHANIC ST.

Real Good 1957 Chevrolet ½ Ton Pickup. $450.
Phone Westernport FL 9-9522 or FL 9-5221

1955 Oldsmobile 98 4-Door Hardtop. Full Power. Good Condition $300 Dial PA 2-4105

55 FORD Fairlane 2-Door H'Top. Full Price $200
BABB MOTORS, LOCUST GROVE

1954 RAMBLER STATION WAGON GOOD CONDITION. REASONABLE
DIAL RE 8-8979

1955 Buick Convertible, 1958 Ford. Cheap. 635 N. Mechanic St. DIAL PA 4-3957

1949 Chevrolet Pickup, perfect condition. Price $375
Phone PA 2-2042

1962 PONTIAC Catalina, 4-door sedan. Ideal family car. Never abused. Uncle Sam needs present owner. Asking $2250 but will accept any reasonable offer. Phone RE 8-8682 between 5-7 p. m.

1958 PLYMOUTH 4 dr. wagon. Mechanically A-1 $650. 1953 Chevrolet 4-dr. $150. Bedford Valley 493. PA 4-4171.

1960 CADILLAC SEDAN
AIR CONDITIONED. PRIVATE OWNER.
PA 2-7664.

1962 F. I. CORVETTE, competition equipment. See at Plaza Amoco, LaVale 8:00-4:30. Phone Romney 534.

1957 2-DOOR PONTIAC
Standard transmission, radio, heater.
PHONE 729-1686

1959 Renault. Very nice condition $375. 1955 Buick Special HT. Reasonable. 545 N. Centre PA 4-6717

SCORE A HIT!

55 BUICK .....$ 507
Convertible with Automatic Transmission, Power Steering, Radio, Heater, New Top. Practically New Tires.

56 PLYMOUTH $ 527
V-8 Station Wagon with Standard Transmission, Radio, Heater. Sharp Yellow and White.

59 PLYMOUTH $1035
4-Door V-8 Belvedere with Automatic Transmission, Power Steering, Radio, Heater.

60 DODGE $1427
Dart Phoenix 4-Door Hardtop with Automatic Transmission, Power Steering.

NOTHING DOWN
On The Spot Financing
Gurley's Inc.
Dodge! Dart! Lancer!
USED CAR LOT
Open Weekday Eves 'til 9
123 So. Liberty PA 2-0202

2-Automotive

T N T DEALS EXPLODE at THOMAS Chevrolet Co.
Bedford, Pa.
TRADE 'N TRAVEL N-O-W

62 PONTIAC $2450
Catalina Hardtop Coupe with Standard Transmission, Radio and Heater.

62 CORVAIR $1990
Monza Coupe with 102 Engine and Four Speed Transmission.

62 CORVAIR $1990
Monza 4-Door with Bucket Seats and Power Glide Transmission.

61 OLDSMOBILE $2190
D-88 4-Door with Hydramatic Transmission, Power Steering and Brakes.

61 CHEVROLET $2150
Impala Hardtop Coupe with Automatic Transmission, Power Steering, Radio and Heater.

61 CHEVROLET $2050
Parkwood V-8 Station Wagon with Power Glide Transmission, Radio and Heater.

61 CORVAIR $1750
Greenbriar 9 Passenger Station Wagon with 4 Speed Transmission, Radio, Heater.

61 FORD $1690
Country Sedan Station Wagon with Automatic Transmission, Power Steering, Radio and Heater.

61 FORD $1390
Ranch Wagon with 6 Cylinder Engine and Standard Transmission.

61 VALIANT $1190
V-200 4-Door with Standard Transmission.

60 CADILLAC $2995
'62' Coupe with Full Cadillac Power Equipment. 1 Owner.

60 CADILLAC $2950
Fleetwood Sedan with Full Cadillac Power Equipment. 1 Owner.

60 OLDSMOBILE $1925
'98' Holiday Coupe with Power Steering, Brakes, Windows and Seat; Hydramatic Transmission.

60 PONTIAC $1650
Catalina Hardtop Coupe with Hydramatic Transmission, Power Steering, Radio and Heater.

59 CADILLAC $2495
'62' Coupe with Full Cadillac Power Equipment.

57 CADILLAC $1395
Fleetwood with Full Cadillac Power Equipment.

NOW—"OK" USED CARS
Have A 1 Year "G.W." Guarantee
THOMAS CHEVROLET CO.
E. Pitt St., Bedford, Pa.
Open Eves 'til 9
Phone 623-8131

RAMBLER - JEEP
2 FOR 1 AND 1 FOR FREE
TOGETHERNESS — SALE

1960 Rambler American 2 door, OD Complete price. FREE. 1952 Dodge 2 dr. (perfect cond.)	$1195.00
1958 Dodge Custom Royal Sport Coupe. FREE. 1954 Plymouth 2 door	$ 850.00
1958 Pontiac Chieftain 4 dr. FREE. 56 Nash Sts'mn with Rambler Motor	$ 880.00
1956 Ford Victoria HT. Like new. V8. FREE. 1955 Plymouth V8, Auto	$ 650.00
1952 Universal Jeep. Like new. FREE. 1949 Jeep Station Wagon	$ 895.00
1957 Plymouth Plaza V8 Sedan FREE. 1953 Ford Panel Delivery V8	$ 695.00
1963 Rambler (new) American Stn. Wagon. FOR only 199.00 this 1956 Ford Sedan needing slight repair	$1989.00
1963 Universal Jeep, CJ3B. For only 250. this 1952 Jeep 4 wd. Station Wagon	$2324.00

We're Low Payment Specialists. Instant Bank Contracts Made On The Spot.

PENN MAR Motor Co., Inc.
PA 2-6340 LAVALE

GULICK'S
HOME OF NO DOWN PAYMENT

51 Ply. Sub. 53 Ford 2 Dr. 53 Olds. 4 Dr. 56 Ply. 4 Dr.	$8 mo.
57 DeSoto 4 Dr. 56 Ply. 8 4 Dr. 55 Dodge H'Top 55 Chev. 4 Dr.	$16 mo.
57 Ply. 8 P.F. 56 Chev. 8 P.G. 55 Ford 8 Fl.	$21 mo.
59 Stude. Lark 58 Ply. 4 dr. 8 56 Ford S. Wag.	$25 mo.
58 Ford 2 Dr. 8 57 Ford Cust 8 56 Olds Spr.	$30 mo.
57 Chev. 210 57 Pont. 2 Dr. 57 Ford H. Top 57 Merc. H. Top	$35 mo.
59 Ply. 4 Dr. 58 Chev. 8 S.S. 56 Olds. loaded	$46 mo.
60 Corvair 4 Dr. 60 Ply. Savoy 60 Falcon Wag.	$62 mo.

70 More To Choose From *BANK TERMS*
5th & Va. Ave. PA 2-1401

Specially Priced For Wednesday Only!
48 JEEP 4-WD
54 DESOTO 4-DR. AT
Phone 463-3501
LONACONING MOTORS

1950 CHEVY ½ Ton pickup $195. Dismantling '57 Chevy 4d. H.T. '57 Chevy 4d. Stationwagon, 48 GMC 2 Ton truck good 8.25x20 truck tires. Sacco Bros., Sand Patch, Pa. Dial ME 4-4962. Open 7 days week and evenings.

2-Automotive

Bargains Galore

60 Lark 6 4-Dr. AT	$395
58 English Ford	$295
58 Chev. 8 Bel Air 4-Dr. AT. Sharp	$795
59 Ply. Suburban Wagon	$795
58 Ford 8 Wagon, AT	$895
58 Plym. 4-Dr. S/S	$595
57 Dodge, A Beauty	$595
57 Ford 8 Wagon, S/S	$695
57 Chev. 4-Dr. AT	$595
55 Chev. 4-Dr. V-8 AT	$195

TRUCKS OF ALL DESCRIPTION AT LOW PRICES!
HAROLD'S
Dingle Hill, Rt. 220 PA 2-3680

1959 CHRYSLER SARATOGA 4 dr. sedan, 1 owner, 1 driver $800 PA 4-5949 after 6 p. m. PA 2-6100

53 Buick H'top, AT	$125
51 Chev. 4-dr. 6, AT.	$ 95
55 Ford 2-dr. 8, AT	$165

TRADE-IN AUTO SALES
601 N. Mechanic PA 2-0254

3-Accessories, Tires, Parts

WESTERN AUTO DEALER
LaVale Shopping Center PA 4-7102

NEW INNER TUBES
650 — 670 — 710 x 15
700 — 760 — 800 — 820 x 14
$2 Each Plus Taxes.
SPECIAL
600 x 13 ..... 10.95
Tbls. FS ..... plus tax
ANDY'S
Auto Servicenter & Tire Sales
103 Henderson Ave — 6 Williams St.
Phone PA 2-3190

4-Auto Glass

GLASS INSTALLED
(WHILE YOU WAIT)
BEERMAN AUTO PARTS
519-521 N. Mechanic PA 4-0250

5-Auto Repairs, Service

FOREIGN & SPORTS CAR SERVICE
RAUPACH'S GARAGE
218 N. MECHANIC ST. PA 2-2100

WHEEL BALANCING $1
FRONT END ALIGNMENT $6.50
PRATT'S SUNOCO, 642 Greene PA 4-9725

SPECIAL SEALS installed 26.47. Strides Transmission Service, 701 Baltimore Ave. PA 4-2306.

7-Business Opportunities

SALE — Restaurant — doing good business. Selling due to health. Reasonable. Will consider Down Payment. PA 4-0464, 6 P.M. to 9 P.M.

ESTABLISHED Mt. Savage Confectionery Business, Beer License, 5 Room Apartment. To close an estate. CO 4-3421-CO 4-4751.

WELL established profitable business in Frostburg area; stock, fixtures and all equipment: $30,000. Lease of sale of building available. For details consult John Sullivan, PA 4-9000 or OV 9-9326.

OFFICE space for rent in Burton's LaVale Shopping Center. 750 sq. feet—new—modern—will finish for occupant. Phone Tom Burton. PA 4-3853 or PA 2-5466.

7A-Carpet Cleaning

Carpets & Furniture Cleaned
All work done in your home. All dry, ready for use same day. Dial 729-2010.
ABBOTT'S DURACLEAN SERVICE
Mothproofing — Fireproofing

8-Coal For Sale

BERLIN COAL PA 2-5070
Oil Treated Pea & Other Stoker Coal

9-Electrical Work, Fixtures

ELECTRIC WORK
Motor Repairing, Wiring and Fixtures
QUEEN CITY ELECTRIC CO.
Westinghouse Apparatus Agent
158-160 Frederick St. Phone PA 2-1133

ELECTRIC WORK
FREE ESTIMATES ON WIRING
Sterling Electric Co., Inc.
116 N. CENTRE ST. PA 2-4800

10-Financing, Money to Loan

LOANS in a HURRY!
ON ARTICLES OF VALUE
Also Unredeemed Values
MORTON LOAN CO.
33 Baltimore Street

Finance Plumbing & Heating
— McKAIG'S —
1st & 2nd MORTGAGE LOANS. Any amount. Any purpose. Phone 202-393-1215. Agents invited to represent us. EQUITY INVESTMENT CORPORATION 1000 Vermont Ave., N.W., Wash., D.C.

11-For Rent

FOR LEASE, LAVALE, ROUTE 40 WAREHOUSE, SHOP STORAGE UNITS PENNSY PA 2-7443

VERY attractive storeroom in LaVale. Suitable for business office. Dial 729-3662.

THE WISHING WELL
Ocean City, Maryland
Modern Apartments, 2-Baths. Efficiencies. 60 lots on the Bay for Tents or Travel Trailers. Small Craft launching. Family Market. 1-Block from Ocean.
AT 9-7601 MRS. C. RAY HARE
70th St. N. Ocean City, Md.

BARBER SHOP
Located in Fort Cumberland Hotel
Apply to Hotel Manager

TRAILER spots Baltimore Pike. Out heavy traffic. Plenty good water, shady play area $20.00. Harold Bean's Park. PA 2-7168.

12-Apartments

646 WASHINGTON St. Furnished or Unfurnished. Living-Dining Room, Bedroom, Kitchen, Refrigerator, Range, Bath. Adults.

FOR SALE AND RENT. Bachelor Apt. LaVale. 3 rooms, beautifully furnished including TV. Contents for sale cheap. Rent for apt. very reasonable. Phone 729-0251.

FROSTBURG—5 unfurnished rooms, first floor; Cumberland—2 furnished at 69 Prospect Square. PA 4-0416.

13-Furnished Apartments

SMITH Apts — 725 Kelly Blvd. Clean and comfortable laundry facilities. Rent reasonable PA 2-8100 PA 4-2498

2 MODERN 3 ROOM APARTMENTS ADULTS ONLY 355 BEDFORD ST.

TWO ROOMS, completely private. Automatic gas heat. Newly decorated. 11 Ridgeway Terrace PA 2-6510.

2 Rooms and bath, private with porch and yard. Bowling Green. Dial 729-2987.

4 ROOMS, 3RD. FLOOR Adults Only 306 Washington St. PA 4-0916

3 LARGE clean rooms. Private bath, porch, entrance. Utilities furnished. Adults only. 707 Baker St.

Light Housekeeping Apartment Private Bath and Parking. 1 or 2 adults. 229 Union St.

13-Furnished Apartments

Modern 3-Rooms, Bath. Second Floor. Adults. $20 Week. PHONE PA 2-6939.

NICELY furnished apartment. Plenty of closet space. Utilities furnished. 138 Mary St. Phone 724-4086.

WEST SIDE—Completely furnished 3 room apartment. Private bath, porch. Adults only. $65.00 Phone PA 2-2460.

COMFORTABLE SLEEPING ROOM
532 CUMBERLAND ST.
PA 2-2143

TWO ROOMS, DOWNSTAIRS
Partially Furnished
Private entrance, porch. 156 Bedford St.

WEST SIDE 3 rooms near courthouse. Utilities furnished. Adults $15.00 per week. 20 N. Smallwood St.

2-LARGE rooms, nicely furnished. Adults. Reference. Utilities furnished. Apply: 10 Altamont Terrace. PA 2-6761.

164 N. CENTRE St. 4-Room (2-Bedroom) Apartment. All private. Air Conditioned. $25 week. PA 2-1570.

14-Unfurnished Apartments

MODERN 4 room apartment, 601 Washington St. Rental $75. Phone PA 4-1650, 8 a. m. to 5 P. M., PA 2-5525 after 5 p. m.

413 WASHINGTON ST.—4 rooms, bath, second floor. 3 rooms, bath, third floor. Apply Trust Dept., Second National Bank.

MODERN 4 ROOMS, heat, hot water furnished. $75 month. 11 Frederick St. Perrin & Perrin, PA 4-2960.

5 Rooms, bath, porch, second floor, Browning St. Dial RE 8-9574.

WILSON Apartments: 3 rooms and bath, the very best. Apply after 3 p. m. 105 Washington St.

535 GREENE—Large Apartment, 5 rooms, porch, storage space, laundry facilities. Heat, hot water furnished. Apply: 20 N. Smallwood.

MODERN three-room apartment on second floor. West Side. Adults. Dial PA 2-5760 or 729-3263.

3 ROOMS, private bath and entrance. Automatic heat furnished. Adults. Apply 224 N. Lee St.

FIRST FLOOR 5 rooms. Bath, heat, laundry, and parking. $70. Also 4-rooms, bath, heat, hot water. $50. PA 2-2049.

1st floor unfurnished apartment $55 per month Phone PA 2-7603

4 ROOMS, bath, private. City water, garage, heat furnished. 3 miles out Baltimore Pike. PA 2-9743.

NICE 3 rooms, second floor, private bath. All utilities. $55 month. 818 Gephart Drive.

4 ROOMS, HOT WATER HEAT, PRIVATE BATH AND ENTRANCE. SOUTH END. CALL PA 2-7437.

3-ROOMS, 2ND FLOOR. ADULTS. RESIDENTIAL. $40. DIAL 729-1578

3RD FLOOR, 4-rooms, bath. Near Sacred Heart Hospital. Apply: Kights; 311 Decatur St.

DUPLEX—West Side, first floor, 5 rooms, bath. Adults only. Heat furnished. $110 month. PA 4-9070.

FOUR room apartment and bath. Heat, water furnished. Apply Patio Apartment, 609 Piedmont Ave.

(1) 3-ROOM, (1) 6-room apartment. Hot and cold water supplied. 890 Sperry Terrace. Rent reasonable. Phone PA 2-7195.

4 HEATED rooms, 2nd floor, private bath and entrance, kitchen stove, adults. 222 Charles St. 724-6034.

4 LARGE rooms, bath, porches, private entrance. 2nd floor, adults only. $48 per month. Apply 408 N. Mechanic after 5.

7-ROOMS NEWLY REFINISHED
Built-in Kitchen with Electric Range and Refrigerator
Heat and Water furnished
20-minutes drive to Cumberland
DIAL PA 4-9112

5 Rooms and Bath. All Private. Newly painted. West Side. Phone PA 4-5248

203 FIFTH St. Second floor. 3-rooms, porch and bath, private. Heat and gas furnished. $40 month. Call: C. Glenn Watson, PA 2-4040.

5 ROOMS, private bath, private entrance, hot water heat furnished, $75 per month. 125 N. Centre St. PA 4-4353.

Adults 4 room apt. 2nd floor Heat and gas $65.00 233 Cumberland St.

15-Furnished Rooms

SLEEPING ROOMS — gentlemen only $7.50 WEEK 19 HARRISON ST.

YORK HOTEL 202 Baltimore Avenue. Newly redecorated and refurnished. Clean comfortable rooms at reasonable rates.

LOVELY Bed-living room. Well furnished kitchen $15.00 weekly. Utilities included. 223 Union St. PA 2-0184.

SLEEPING ROOM
Apply: 214 Columbia St.

18—Houses For Rent

1 MILE BEYOND RAWLINGS
5 ROOMS AND BATH
PA 4-9248

PARTIALLY furnished 3 room house, bath, garage, full basement, air conditioned, laundry facilities. Johnson Heights section. 729-0328; after 5:30 p.m. 724-7630.

6 ROOMS, bath, Route 40, 3 miles west LaVale Plaza. All modern conveniences. Available June 25. References required. $65. Write Box S. Times-News, Frostburg, Md.

210 GRAND AVE. 7 ROOMS
Workshop, garage. $85.00 per month. Phone 729-0474 after 5 p. m.

19-Wanted to Rent

Wanted — 3 bedroom house with yard. Family of 5. Dial PA 4-4496

20-For Sale Miscellaneous

REFRIGERATOR, electric range, gas range, dining room suite, bedroom suite, other household items. PA 2-6770.
BENNETT TRANSFER & STORAGE
WANTED TO BUY: USED PIANOS!

FLIES
TROUT & BASS, TIED TO ORDER
KING'S Tackle Shop 420 Va. Ave. PA 4-2070

Door Closers Repaired
Bob's General Store, Bedford Rd.

AUTO Insurance to cover State Law $36 Also Workmen's Compensation. Fire. GLENN WATSON. PA 2-4040

VEGETABLE plants fine quality, thick stems — Tomatoes, Peppers, Cabbage, Sweet Potatoes, Bermuda Onions. Tharp's Seed Store, PA 2-6147.

Discount Surplus Store
442 N. Centre St. PA 4-4844
Open 9:30-12, 1-5, 6-9 except Sun.
Over 700 Items to Choose From

9x12 LINOLEUM RUGS $4.95
ALLEGANY FURNITURE
12 LAING AVE

Just purchased—choice collection of ANTIQUE colored glass
THE ANTIQUE SHOP, 429 North Centre

FABRIC SPECIAL
48" MATERIAL Reduced to $1 yd.
WARHAFT'S. 43 BALTIMORE ST.

QUAKER STATE OIL
Authorized Wholesale Distributor
Automotive Supply Inc. PA 2-0666

IT PAYS to know your State Farm Agt. For low rates on auto ins. Dan T. Blackburn 729-3278.

3 PIECE VINYL SECTIONAL IDEAL FOR REC ROOM OR DEN
PHONE FORT ASHBY 2012

Reconditioned piano with bench $85.
PHONE PA 2-1633

SURF-SIDE POOLS — For Motels, Clubs, Homes. Shape, size, color selection. G. A. Fike. RD 2, Somerset, Pa.

20-For Sale Miscellaneous

SPECIAL — Sewing Machine adjusted in the home. $2.50 Electrify Buy, sell. Wakefield Sales PA 2-8430 PA 2-7322

TROPICAL FISH, Aquariums, Supplies. Canaries Hamsters, Parakeets Laura's Pets, 48 Blocker St., Ridgeley RE 8-9119

Dutch Boy
Interior Latex Reg. $6.65 .... $4.95
House Paint Reg. $7.69 .... $5.95
PAINT SALE!
Rubber base, Enamels, House paint, porch & floor, Reg. $5.98 gal. 3.98
Floor Sanders For Rent
FLOOR TILE
Lowest Prices In Town
Q. M RICE MERCHANDISE MART
Open Daily 8 am-12 Mid 19 Laing Ave.

KIMBLE PIANOS—STUDIO COUCHES
Dinette Sets — Restonic Mattresses — All Sizes
For Cash The Cheapest
For Credit the Easiest
REINHART'S
Peoples Furniture Store
17 Baltimore Street

Dutch Boy
INTERIOR LATEX Reg. $6.65 ..... $4.95
HOUSE PAINT Reg. $7.69 ..... $5.95
BAUGHMAN'S
1210 National Hwy.
LaVale, Md.

SAVE 20% ON Bottled Gas
BENNETT'S PA 2-7900

9 x 12 LINOLEUM RUGS
LARGE ASSORTMENT $4.85
KLINE'S 700 N. MECHANIC PA 4-3740

TOPSOIL SHALE! FILL DIRT! BACKHOE WORK!
ALSO LOTS FOR SALE. RE 8-8796

UFIXIT KIT $2. MAIL: $2. 2-DIMES. Used by USA. Tightens, Repairs, Retooths (Teeth extra, $1 each). Whitens, No sting or evaporation. No fuss, no muss . . Apply and wear! PA 2-3051 246 N CENTRE ST.

SHALE FOR DRIVEWAYS & ROADS
ALSO TOP SOIL & FILL DIRT
PHONE RE 8-9590

Floor Sander for Rent
Valley Lumber Co.
Bedford Rd. — PA 2-7760

HOMELITE CHAIN SAWS, Generators, Pumps, Riding Mowers, Tractors, Brush Cutters. Sales & Rental. ELLERSLIE EQUIPMENT PA 4-1309
Use Your 1st-2nd Nat'l Charge Account

REDUCED
For Quick Sale
New
30" electric range
30" gas range
36" gas range
42" cabinet sink ..... $ 69.95
54" cabinet sink ..... $ 89.95
66" cabinet sink $119.95
Heavy gauge corrugated plastic, in decorator colors
Reg. 55c sq. ft., NOW 44c sq. ft.
Used
Refrigerator with large freezer, good condition.
Deluxe gas range, like new.
Disposable bags, hose & belts for vacuum cleaners.
Parts for Kelvinator Appliances
WEBER'S HARDWARE
LaVale Plaza Shopping Center
Phone 729-2780

Bulk Rate Dry Clean Only Service — 8 lbs. $1.50
JET 1 HOUR DRY CLEANING 59 Baltimore St.

SALE
—4x4 and 6x6 Trucks and Parts—1 Telephone Truck—1 Chevy 1959 Elcomina ½ Pickup—Dump Beds—Four Wheel Tandem Trailers — Welding Machines — Air Compressors—Jeep Motors and Parts—Auto Accessories — Lathes and Drill Presses — 2½-10 H.P. Engines — Rotary Lawn Mowers, 18-22 inch—Pulley Wheels —Sprockets—Ball and Roller Bearings—4 Types Wheel Barrows—Lawn Mower, Wheel Barrow and Go-Kart Wheels — 7-10 H.P. Garden Tractors Plus Tons of Spare Parts for Tractors—Wood and Metal Office Desks—Metal Wall Lockers —Part Bins—Tarpaulins, Practically All Sizes and Weights—Lounge Chairs—Rugs and Dishware—Tents from 5x7-16x36—Jungle and Regular Hammocks—Full line of Dutch Boy Paints, 2,000 Colors to Choose From—Large Stock of Camping and Fishing Equipment—¼-2 Ton Chain Hoists — 16-40 ft. Aluminum Extension Ladders.
BAUGHMAN'S SURPLUS CENTER
1210 National Hwy. LaVale

3 ROOMS new furniture, only $699. Includes full size gas range, electric refrigerator, 5 piece dinette, utility cabinet, 7 piece living room group, 3 piece bookcase bedroom suite, box spring innerspring mattress and 3 linoleum rugs. WEESE'S Appl., TV and Furniture. 50-54 N. Mineral St. Keyser, 788-1111.

JUST RECEIVED: 1963 G.E. Automatic Washer, slightly dented in shipment. Will sell at tremendous discount. Pay only $10 down and low weekly or monthly payments. GOODYEAR SERVICE STORE, Cumberland, Md., Phone PA 4-0550.

HOOVER — AIRWAY
ELECTROLUX
New and Used
CLEANERS
Parts & Service
All Makes
PA 2-5070

SAFE DRIVER auto insurance cost $17.60 for 6 months. Covers state law. O'DONNELL Agency. PA 4-2630.

RABBITS: NZW & Californian, full blood breeding stock. J. F. Hupp. 153 N. Mechanic Street 722-0050

Boy's Huffy 26" bike, fully equipped. Servi-cycle motorbike. DIAL OV 9-9143.

FEATURING CARPETS BY . . .
MOHAWK! MAGEE! GULISTAN!
Burkey's Floor Coverings
BEDFORD ROAD 722-4975

MUSTANG Motor Bikes, Motorcycles Trail Machines
MUSTANG MOTORS. RAWLINGS. MD.

Tennessee Walking Horse, well mannered $250.00.
Phone PA 4-1200 nine to five.

LEAVING town — must sell, household furniture, tools and miscellaneous. 222 Fulton St.

20-For Sale Miscellaneous

SAVE BUY FROM MANUFACTURER 50%
Cum'd. Mattress Fact'y. 513 Necessity St.

FLATTOPS CHILDRENS HAIRCUTS
4 Barbers to serve you
Mike's Barber Shop, 16½ N. Liberty St.

Odds & Ends Sale
HAFER HOUSE
has closed for business, but we still have a few Choice Pieces left at:
228 Baltimore Ave.

Fine Henredon Italian Provincial Bedroom Suite in Cherry. Includes: Large Dresser, Chest, Twin Beds Twin Night Stands, Was $1195 NOW $675

New 100" Modern Sofa upholstered in Gold Naugahyde, ideal for Office, Lobby or Reception Room. Was $425, NOW $195

A Large Selection of Occassional Chairs All NOW .. ½ PRICE

3-Piece Pennsylvania House Sectional in Early American Was $770 NOW $475

Table Lamps Galore, Traditional and Modern. Most for Less Than ..... ½ PRICE

Just received
Two large truck loads
BIG BIG BIG EVERGREENS
The hard to get sizes
BOPP'S NURSERIES
Frederick Street Extended

BEAUTIFUL Walking Horse, lots of style. Gelding. Ribbon winner. $400. Pony and horse saddle. ST 6-8151.

1953 MINNEAPOLIS MOLINE farm tractor, R series, hydraulic 3 point hitch, new tires $795. PA 4-1704.

FENDER BASS, practically new with amplifier. Price $295. Apply 523 Frank's Lane, off South St.

150 KITCHEN type wood chairs, extra strength. $4.00 apiece. 15 Capehart TV sets 21" perfect condition price $35. Apply Clarysville Inn.

HOTPOINT refrigerator. Maytag gas range. Kitchen table, 4 chairs. 3-kitchen cabinets. Desk. Davenport. Small gas heater. ¾ size Rollaway bed. 2 chests OV 9-5605.

Registered Toy Fox Terriers Similar to Chihuahua in size, color. $25.00 to $35.00. Grantsville TW 5-5309

Water Softener. Used one year. Very reasonable. Owner moving. Phone 724-5271.

(2) CEDAR lined chest-wardrobes $20 each. Youth bed, complete $12. OV 9-9465 after 5:30 p. m.

GOOD RICH TOPSOIL
Dial PA 2-4789

SCREENS MADE TO ORDER
Drapery Slip Cover & Dress Fabrics
2 blks. opposite LaVale Mth. Church
GEO. BRAGG, LAVALE, MD., PA 4-4611

Launder 24 Hrs. Daily! Parking!
McDades Launder & Dry Clean Center
Front St. at Henderson Ave.

Pioneer Chain Saws
JIM DAVIS SALES & SERVICE
PHONE 722-5055

McCulloch Chain Saws
COSGROVE'S PHONE PA 2-3040

PUPPIES Toy Poodles Most Colors
Mrs. Meek, Vale Summit OV 9-6431

Bedding Plants

PETUNIAS Per Doz.	1.50
GERANIUMS Per Doz.	2.50
SNAP DRAGONS Per Doz.	75c
PANSIES Box of 6 in Bloom	40c

Marigold-Zinnias-Azeratum
Scarlet Sage (Sm., Med., Tall) as low as ..... 25c per doz.
SMITH GARDENS
1120 Shades Lanes PA 4-1458
1220 Nat'l. Hwy. 729-0606

SALE
BARGAIN BASEMENT BEDROOM SUITES

3 pc. gray mahogany Reg. $149	SALE $119
3 pc. gray mahogany Reg. $159	SALE $129
3 pc. fawn, modern Reg. $195	SALE $149
3 pc. maple Reg. $195	SALE $159

These are wonderful buys
MILLENSON'S
317 VIRGINIA AVE.

FOR ALL YOUR INSURANCE NEEDS
SEE HAZEL COLLINS
AT THE MACY AGENCY
20 GREENE ST. PA 2-0770

ORGANS — Used Hammond — Thomas — Conn—Wurlitzer—Lowery—Single and Double Manual With Bass Pedals. Low As $295.00.
SHOCKEY'S
HAMMOND ORGAN STUDIOS
28-30 Summit Ave.,
Hagerstown, Md., RE: 9-1221

ROUND AND SAWN LOCUST FENCE POSTS. "PENNSY" ROUTE 40, LaVALE, PA 2-7443.

20-For Sale Miscellaneous

BUY NOW! SAVE NOW!
VINYL ROLL LINOLEUM
6-9-12 Widths
12 x 9 Reg. 19.08 $14.85
CUSTOM FLOORS, INC.
138 Frederick St. PA 2-2851

TOP SOIL, SHALE, FILL
Excavating, Grading
RE 8-8692

SEE MIKE SIRNA FOR
ZENITH TV AND STEREO
NORGE & GIBSON APPLIANCES
Ridgeley W Va. RE 8-9610

SPECIAL — ONE WEEK ONLY
Interior Latex 2 Gal. Single Gal. $3.95
Sale Ends May 25th $6.89
PAINT INFORMATION CENTER
Martin-Senour Distributor
28 So. George St. 722-7890

NEVER UNDERSOLD
Meet All Local Advertised Prices
STRAND CUT RATE LIQUOR STORE
Most Convenient Place to Shop
N. CENTRE ST. at BALTIMORE ST.

ELECTROLUX
AIRWAY & HOOVER
PARTS & SERVICE ALL MAKES PA 4-4610

USED TRACTOR SALE
26 Used Tractors at Bargain Prices during month of May.
H. G. BENDER
Phone ME 4-3271 Meyersdale, Pa.

GUARANTEED
MAYTAG
USED AUTOMATICS
WHITACRE'S
31 N. Mechanic St. PA 2-2790

HOUSECLEANING HELPS

Non-Equal polish	1.00
Mer-Sheen polish	1.00
Whitney maple polish	1.85
Fiber-Fresh cleaner	2.95
Foam-O-Kleen	1.25
Keyspray	1.69
Fabri-Coate	3.50

used and recommended by
E. V. COYLE FURNITURE
45 BALTIMORE ST.

COMPLETE sales - service - teaching program, Thomas Organ, 12 free lessons. Keyser Music Center, 66 N. Main St.

KEEP carpet cleaning problems small—use Blue Lustre wall to wall. Rent electric shampooer $1. Available at: Weber's Hardware, LaVale Plaza and South Cumberland Planing Mill.

APPROXIMATELY 400 cushioned theater seats. Ideal for churches or any public building. Contact any trustee at Cresaptown Fire Hall. Phone 729-1111.

Closing Out Sale
Antiques
Big Discounts
Furniture, pictures, china, glassware, copper, brass, silver, wood, tin, iron, primitives, novelties, lamps, plaques, bells, statues, clocks, dolls, swords, toys.
Bishop's Antiques
1118 National Hwy. — LaVale

USED Track Group Assemblies for D-8, D-7, RD-7, HD-5, TD-9. Also new track-link assemblies available for most make crawlers.
THE RAY BROOKS CO.
Somerset 6550

Big File Cabinet, Adding Machine
3 Red Bone Puppies
PHONE 724-2364

PAIR OF BINOCULARS, 7 x 50, Brand New. Unredeemed. $69.50 for only $24.75. Southern Jewelers, 39 N. Mechanic St.

TWO GOOD BUYS
ESTEY ORGAN $499
Two Manuel
CONN ORGAN $650
Both are used but in excellent, new-like condition.
SEIFERT'S
75 N. Centre St. PA 4-2760

PLANTS
Tomato, Cabbage, Peppers, Broccoli, Brussel Sprouts, Celery, Lettuce. Pansies, Asters, Daisies, Dianthus, Zinnias, Petunias.
Lawn Seed ..... 35c lb. ..... 3 lbs. $1.
Shady Spot Mix ..... lb. 60c
LIBERTY HARDWARE CO.
51 N. Liberty St. PA 2-7140

PONIES FOR SALE
RE 8-8619

CHOICE SOUTH BRANCH LOT
50 x 100 $1,000 RE 8-3251

PANSY Plants, 25c doz. Petunias, Snap Dragons, 15 c doz. Rich Potting Soil, 25c bushel. Perennial and Rock Garden Plants. Vegetable Plants. Garden Supplies. Largest assortment in Western Maryland. Tharp's Seed Store, Phone PA 2-6147.

Majestic Separates, $10.95 . . . NOW $6.95
Bemberg, Voile, Porch Dresses, Jm. $5.95
(Sizes 5 to 15, 10 to 20, 12½ to 52)
Bathing Suits ..... $5.95 to $29.95
SYKES STYLE SHOP
164 N. Centre, next to Hudson Park Lot

STOP TIRE WEAR—WHE

It's Fun To Clean The Attic When It Means Quick Cash!

LOCAL WANT AD RATES

Cash Minimum $1.05 Charge $1.50

No. of Days	15 Wds. or less	Each Word over 15 add:
1	$1.05	7c
2	$2.10	14c
3	$2.85	19c
4	$3.60	24c
7	$5.70	38c

RATES QUOTED ARE FOR CONSECUTIVE INSERTIONS ONLY

In Memoriams. Card of Thanks. $3.00 for 10 lines or less 30c each line over 10

MAIL YOUR AD WITH REMITTANCE TO

Want Ads, Times-News Cumberland, Md.

DIAL PA 2-4600

1-Announcements

GET OUT OF DEBT

IN ONE YEAR OR LESS

If you have a sincere desire to get out of debt and consolidate your bills—both PAST DUE and CURRENT.

Call PA 4-1466 Dept. A

NOT A LOAN COMPANY
NO CREDIT CHECK
NO CO-SIGNERS

GENERAL BUDGET CORP.

72 Pershing St. Room 11

WE NEED BOOKS

Please donate books to AAUW book sale project. We'll pick them up. Phone 724-7314.

2-Automotive

MASSEY-FERGUSON TRACTORS
FARM MACHINERY
Right's Garage Balto. Pike PA 4-4170

GMC TRUCKS
Case Tractors and Machinery
New Holland Farm Machinery
Wisconsin Engine
We Stock a Complete Line of Parts For Everything We Sell
Collins G.M.C. Truck Co.
Rt. 40 East Phone PA 2-3922

1948 Plymouth Convertible. New Top. Good Tires. Phone PA 4-7354 or Apply 307 Union Street.

(3) 57 Fords, Your Choice $275
Tri-State Auto, Bowling Green, 729-1450

Dismantling late model used cars. Crites Auto Parts. Oldtown Road. Phone 359-5210.

TYLER AUTO SALES
305 So. CENTRE STREET
Phone 724-2222 or 724-2223

1961 CADILLAC CONVERTIBLE
NEW TOP, GOOD RUBBER
PHONE HO 3-4942

60 LARK 4-DR. '8', AT
60 HAWK, AUTO. TRANS.
62 LARK 2-DR. '6', SS
Open Evenings 7 to 9
COLLINS STUDEBAKER
75 Henderson Ave. PA 4-1542

NELSON AUTO SALES
62 LARK 4-DR. S/S. RH.
61 FORD GALAX. 4-DR. S/S. RH.
61 Opel 60 Saab
59 Metro 59 Volkswagen
Potomac St. Ridgeley RE 8-9290

1957 — 1958 — 1959
Fords & Chevrolets
SMOAK AUTO SALES
1239 Nat'l. Hwy., LaVale 729-1787

59 PLYMOUTH BELV. 4-DOOR AT, PS, V-8
KNOX ST. MOTORS PA 2-1488

1961 CORVAIR CLUB COUPE
STRAIGHT SHIFT, RADIO $1370
KNOX ST. MOTORS PA 2-1488

'57 MERCURY HT 2 DR. $495

CHARLIE'S GARAGE
536 N. MECHANIC ST.

Real Good 1957 Chevrolet ½ Ton Pickup. $450
Phone Westernport FL 9-9522 or FL 9-5221

1955 Oldsmobile 98 4-Door Hardtop. Full Power. Good Condition $300 Dial PA 2-4105

55 FORD Fairlane 2-Door HTop. Full Price $200
BABB MOTORS, LOCUST GROVE

1954 RAMBLER STATION WAGON
GOOD CONDITION. REASONABLE
DIAL RE 8-8979

1955 Buick Convertible, 1958 Ford. Cheap. 635 N. Mechanic St. DIAL PA 4-3957

1949 Chevrolet Pickup, perfect condition. Price $375 Phone PA 2-2042

1962 PONTIAC Catalina, 4-door sedan. Ideal family car. Never abused. Uncle Sam needs present owner. Asking $2250 but will accept any reasonable offer. Phone RE 8-8682 between 5-7 p. m.

1958 PLYMOUTH 4 dr. wagon. Mechanically A-1 $650. 1953 Chevrolet 4-dr. $150. Bedford Valley 493. PA 4-4171.

1960 CADILLAC SEDAN
AIR CONDITIONED. PRIVATE OWNER.
PA 2-7664.

1962 F. I. CORVETTE, competition equipment. See at Plaza Amoco, LaVale 8:00-4:30. Phone Romney 534.

1957 2-DOOR PONTIAC
Standard transmission, radio, heater.
PHONE 729-1686

1959 Renault. Very nice condition $375. 1955 Buick Special HT. Reasonable. 545 N. Centre PA 4-6717

SCORE A HIT!

55 BUICK ..... $ 507
Convertible with Automatic Transmission, Power Steering, Radio, Heater, New Top. Practically New Tires.

56 PLYMOUTH $ 527
V-8 Station Wagon with Standard Transmission, Radio, Heater. Sharp Yellow and White.

59 PLYMOUTH $1035
4-Door V-8 Belvedere with Automatic Transmission, Power Steering, Radio, Heater.

60 DODGE $1427
Dart Phoenix 4-Door Hardtop with Automatic Transmission, Power Steering.

NOTHING DOWN
On The Spot Financing
Gurley's Inc.
Dodge! Dart! Lancer!
USED CAR LOT
Open Weekday Eves 'til 9
123 So. Liberty PA 2-0202

2-Automotive

T N T
DEALS
EXPLODE
at
THOMAS
Chevrolet Co.
Bedford, Pa.
TRADE 'N TRAVEL
N-O-W

62 PONTIAC $2450
Catalina Hardtop Coupe with Standard Transmission, Radio and Heater.

62 CORVAIR $1990
Monza Coupe with 102 Engine and Four Speed Transmission.

62 CORVAIR $1990
Monza 4-Door with Bucket Seats and Power Glide Transmission.

61 OLDSMOBILE $2190
D-88 4-Door with Hydramatic Transmission, Power Steering and Brakes.

61 CHEVROLET $2150
Impala Hardtop Coupe with Automatic Transmission, Power Steering, Radio and Heater.

61 CHEVROLET $2050
Parkwood V-8 Station Wagon with Power Glide Transmission, Radio and Heater.

61 CORVAIR $1750
Greenbriar 9 Passenger Station Wagon with 4 Speed Transmission, Radio, Heater.

61 FORD $1690
Country Sedan Station Wagon with Automatic Transmission, Power Steering, Radio and Heater.

61 FORD $1390
Ranch Wagon with 6 Cylinder Engine and Standard Transmission.

61 VALIANT $1190
V-200 4-Door with Standard Transmission.

60 CADILLAC $2995
'62' Coupe with Full Cadillac Power Equipment. 1 Owner.

60 CADILLAC $2950
Fleetwood Sedan with Full Cadillac Power Equipment. 1 Owner.

60 OLDSMOBILE $1925
'98' Holiday Coupe with Power Steering, Brakes, Windows and Seat; Hydramatic Transmission.

60 PONTIAC $1650
Catalina Hardtop Coupe with Hydramatic Transmission, Power Steering, Radio and Heater.

59 CADILLAC $2495
'62' Coupe with Full Cadillac Power Equipment.

57 CADILLAC $1395
Fleetwood with Full Cadillac Power Equipment.

NOW—"OK" USED CARS
Have A 1 Year "G.W."
Guarantee
THOMAS CHEVROLET CO.
E. Pitt St., Bedford, Pa.
Open Eves 'til 9
Phone 623-8131

RAMBLER - JEEP
2 FOR 1 AND 1 FOR FREE
TOGETHERNESS — SALE

1960 Rambler American 2 door, OD Complete price. FREE. 1952 Dodge 2 dr. (perfect cond.) $1195.00
1958 Dodge Custom Royal Sport Coupe. FREE. 1954 Plymouth 2 door $ 850.00
1958 Pontiac Chieftain 4 dr. FREE. 56 Nash Sts'mn with Rambler Motor $ 880.00
1956 Ford Victoria HT. Like new. V8. FREE. 1955 Plymouth V8, Auto $ 650.00
1952 Universal Jeep. Like new. FREE. 1949 Jeep Station Wagon $ 895.00
1957 Plymouth Plaza V8 Sedan FREE. 1953 Ford Panel Delivery V8 $ 695.00
1963 Rambler (new) American Stn. Wagon. FOR only 199.00 this 1956 Ford Sedan needing slight repair $1989.00
1963 Universal Jeep, CJ3B. For only 250. this 1952 Jeep 4 wd. Station Wagon $2324.00

We're Low Payment Specialists. Instant Bank Contracts Made On The Spot.

PENN MAR
Motor Co., Inc.
PA 2-6340 LAVALE

GULICK'S
HOME OF
NO DOWN
PAYMENT

51 Ply. Sub. 53 Ford 2 Dr. 53 Olds. 4 Dr. 56 Ply. 4 Dr. $8 mo.
57 DeSoto 4 Dr. 56 Ply. 8 4 Dr. 55 Dodge H'Top 55 Chev. 4 Dr. $16 mo.
57 Ply. 8 P.F. 56 Chev. 8 P.G. 55 Ford 8 Fl. $21 mo.
59 Stude. Lark 58 Ply. 4 dr. 8 56 Ford S. Wag. $25 mo.
58 Ford 2 Dr. 8 57 Ford Cust 8 56 Olds Spr. $30 mo.
57 Chev. 210 57 Pont. 2 Dr. 57 Ford H. Top 57 Merc. H. Top $35 mo.
59 Ply. 4 Dr. 58 Chev. 8 S.S. 58 Olds. loaded $46 mo.
60 Corvair 4 Dr. 60 Ply. Savoy 60 Falcon Wag. $62 mo.

70 More To Choose From
TRADES BANK TERMS
5th & Va. Ave. PA 2-1401

Specially Priced
For Wednesday Only!
48 JEEP 4-WD
54 DESOTO 4-DR. AT
Phone 463-3501
LONACONING MOTORS

1950 CHEVY ½ Ton pickup $195. Dismantling '57 Chevy 4d. H.T. '57 Chevy 4d. Stationwagen, 48 GMC 2 Ton truck good 8.25x20 truck tires. Sacco Bros., Sand Patch, Pa. Dial ME 4-4962. Open 7 days week and evenings.

2-Automotive

Bargains Galore

60 Lark 6 4-Dr. AT $395
58 English Ford $295
58 Chev. 8 Bel Air 4-Dr. AT. Sharp $795
59 Ply. Suburban Wagon . $795
58 Ford 8 Wagon, AT ... $895
58 Plym. 4-Dr. S/S ... $595
57 Dodge, A Beauty $595
57 Ford 8 Wagon, S/S .. $695
57 Chev. 4-Dr. AT $595
55 Chev. 4-Dr. V-8 AT .. $195

TRUCKS OF ALL DESCRIPTION AT LOW PRICES!

HAROLD'S
Dingle Hill, Rt. 220 PA 2-3680

1959 CHRYSLER SARATOGA 4 dr. sedan, 1 owner, 1 driver $800 PA 4-5949 after 6 p. m. PA 2-6100

53 Buick H'top, AT $125
51 Chev. 4-dr. 6, AT. ..... $ 95
55 Ford 2-dr. 8, AT $165

TRADE-IN AUTO SALES
601 N. Mechanic PA 2-0254

3-Accessories, Tires, Parts

WESTERN AUTO DEALER
LaVale Shopping Center PA 4-7102

NEW INNER TUBES
650 — 670 — 710 x 15
700 — 760 — 800 — 820 x 14
$2 Each Plus Taxes.
SPECIAL
600 x 13 ..... 10.95
Tbls. FS ..... plus tax

ANDY'S
Auto Servicenter & Tire Sales
103 Henderson Ave — 6 Williams St.
Phone PA 2-3190

4-Auto Glass

GLASS INSTALLED
(WHILE YOU WAIT)
BEERMAN AUTO PARTS
519-521 N. Mechanic PA 4-0250

5-Auto Repairs, Service

FOREIGN & SPORTS CAR SERVICE
RAUPACH'S GARAGE
218 N. MECHANIC ST. PA 2-2100

WHEEL BALANCING $1
FRONT END ALIGNMENT $6.50
PRATT'S SUNOCO. 642 Greene PA 4-9725

SPECIAL SEALS installed 26.47. Strides Transmission Service, 701 Baltimore Ave. PA 4-2306.

7-Business Opportunities

SALE — Restaurant — doing good business. Selling due to health. Reasonable. Will consider Down Payment. PA 4-0464, 6 P.M. to 9 P.M.

ESTABLISHED Mt. Savage Confectionery Business, Beer License, 5 Room Apartment. To close an estate. CO 4-3421-CO 4-4751.

WELL established profitable business in Frostburg area; stock, fixtures and all equipment: $30,000. Lease of sale of building available. For details consult John Sullivan, PA 4-8000 or OV 9-9326.

OFFICE space for rent in Burton's LaVale Shopping Center. 750 sq. feet—new—modern—will finish for occupant. Phone Tom Burton. PA 4-3853 or PA 2-5466.

7A-Carpet Cleaning

Carpets & Furniture Cleaned
All work done in your home. All dry, ready for use same day. Dial 729-2010.
ABBOTT'S DURACLEAN SERVICE
Mothproofing — Fireproofing

8-Coal For Sale

BERLIN COAL PA 2-5070
Oil Treated Pea & Other Stoker Coal

9-Electrical Work, Fixtures

ELECTRIC WORK
Motor Repairing, Wiring and Fixtures
QUEEN CITY ELECTRIC CO.
Westinghouse Apparatus Agent
158-160 Frederick St. Phone PA 2-1133

ELECTRIC WORK
FREE ESTIMATES ON WIRING
Sterling Electric Co., Inc.
116 N. CENTRE ST. PA 2-4800

10-Financing, Money to Loan

LOANS in a HURRY!
ON ARTICLES OF VALUE
Also Unredeemed Values
MORTON LOAN CO.
33 Baltimore Street

Finance Plumbing & Heating
— McKAIG'S —

1st & 2nd MORTGAGE LOANS. Any amount. Any purpose. Phone 202-393-1215. Agents invited to represent us. EQUITY INVESTMENT CORPORATION 1000 Vermont Ave., N.W., Wash., D.C.

11-For Rent

FOR LEASE. LAVALE, ROUTE 40. WAREHOUSE, SHOP STORAGE UNITS PENNSY. PA 2-7443

VERY attractive storeroom in LaVale. Suitable for business office. Dial 729-3662.

THE WISHING WELL
Ocean City, Maryland
Modern Apartments, 2-Baths. Efficiencies. 60 lots on the Bay for Tents or Travel Trailers. Small Craft launching. Family Market. 1-Block from Ocean.
AT 9-7601 MRS. C. RAY HARE
70th St. N. Ocean City, Md.

BARBER SHOP
Located in Fort Cumberland Hotel
Apply to Hotel Manager

TRAILER spots Baltimore Pike. Out heavy traffic. Plenty good water, shady play area $20.00. Harold Bean's Park. PA 2-7168.

12-Apartments

646 WASHINGTON St. Furnished or Unfurnished. Living-Dining Room, Bedroom, Kitchen. Refrigerator, Range, Bath. Adults.

FOR SALE AND RENT. Bachelor Apt. LaVale. 3 rooms, beautifully furnished including TV. Contents for sale cheap. Rent for apt. very reasonable. Phone 729-0251.

FROSTBURG—5 unfurnished rooms, first floor; Cumberland—2 furnished at 69 Prospect Square. PA 4-0416.

13-Furnished Apartments

SMITH Apts — 725 Kelly Blvd. Clean and comfortable laundry facilities. Rent reasonable PA 2-8100 PA 4-2498

2 MODERN 3 ROOM APARTMENTS
ADULTS ONLY
355 BEDFORD ST.

TWO ROOMS, completely private. Automatic gas heat. Newly decorated. 11 Ridgeway Terrace PA 2-6310.

2 Rooms and bath, private with porch and yard. Bowling Green. Dial 729-2987.

4 ROOMS, 3RD. FLOOR
Adults Only 306 Washington St.
PA 4-0916

3 LARGE clean rooms. Private bath, porch, entrance. Utilities furnished. Adults only. 707 Baker St.

Light Housekeeping Apartment
Private Bath and Parking. 1 or 2 adults.
229 Union St.

13-Furnished Apartments

Modern 3-Rooms, Bath.
Second Floor. Adults. $20 Week.
PHONE PA 2-6939.

NICELY furnished apartment. Plenty of closet space. Utilities furnished. 138 Mary St. Phone 724-4086.

WEST SIDE—Completely furnished 3 room apartment. Private bath, porch. Adults only. $65.00 Phone PA 2-2460.

COMFORTABLE SLEEPING ROOM
532 CUMBERLAND ST.
PA 2-2143

TWO ROOMS, DOWNSTAIRS
Partially Furnished
Private entrance, porch. 156 Bedford St.

WEST SIDE 3 rooms near courthouse. Utilities furnished. Adults $15.00 per week. 20 N. Smallwood St.

2-LARGE rooms, nicely furnished. Adults. Reference. Utilities furnished. Apply: 10 Altamont Terrace. PA 2-6761.

164 N. CENTRE St. 4-Room (2-Bedroom) Apartment. All private. Air Conditioned. $25 week. PA 2-1570.

14-Unfurnished Apartments

MODERN 4 room apartment, 601 Washington St. Rental $75. Phone PA 4-1650, 8 a. m. to 5 P. M., PA 2-5525 after 5 p. m.

413 WASHINGTON ST.—4 rooms, bath, second floor. 3 rooms, bath, third floor. Apply Trust Dept., Second National Bank.

MODERN 4 ROOMS, heat, hot water furnished $75 month. 11 Frederick St. Perrin & Perrin, PA 4-2960.

5 Rooms, bath, porch, second floor, Browning St.
Dial RE 8-9574.

WILSON Apartments: 3 rooms and bath, the very best. Apply after 3 p. m. 105 Washington St.

535 GREENE—Large Apartment, 5 rooms, porch, storage space, laundry facilities. Heat, hot water furnished. Apply: 20 N. Smallwood.

MODERN three-room apartment on second floor. West Side. Adults. Dial PA 2-5760 or 729-3263.

3 ROOMS, private bath and entrance. Automatic heat furnished. Adults. Apply 224 N. Lee St.

FIRST FLOOR 5 rooms. Bath, heat, laundry, and parking. $70. Also 4-rooms, bath, heat, hot water. $50. PA 2-2049.

1st floor unfurnished apartment
$55 per month
Phone PA 2-7603

4 ROOMS, bath, private. City water, garage, heat furnished. 3 miles out Baltimore Pike. PA 2-9743.

NICE 3 rooms, second floor, private bath. All utilities. $55 month. 818 Gephart Drive.

4 ROOMS, HOT WATER HEAT, PRIVATE BATH AND ENTRANCE. SOUTH END. CALL PA 2-7437.

3-ROOMS, 2ND FLOOR. ADULTS. RESIDENTIAL. $40. DIAL 729-1578.

3RD FLOOR, 4-rooms, bath. Near Sacred Heart Hospital. Apply: Kights; 311 Decatur St.

DUPLEX—West Side, first floor, 5 rooms, bath. Adults only. Heat furnished. $110 month. PA 4-9070.

FOUR room apartment and bath. Heat, water furnished. Apply Patio Apartment, 609 Piedmont Ave.

(1) 3-ROOM, (1) 6-room apartment. Hot and cold water supplied. 890 Sperry Terrace. Rent reasonable. Phone PA 2-7195.

4 HEATED rooms, 2nd floor, private bath and entrance, kitchen stove, adults. 222 Charles St. 724-6034.

4 LARGE rooms, bath, porches, private entrance. 2nd floor, adults only. $48 per month. Apply 408 N. Mechanic after 5.

7-ROOMS NEWLY REFINISHED
Built-in Kitchen with Electric
Range and Refrigerator
Heat and Water furnished
20-minutes drive to Cumberland
DIAL PA 4-9112

5 Rooms and Bath. All Private. Newly painted. West Side.
Phone PA 4-5248

203 FIFTH St. Second floor. 3-rooms, porch and bath, private. Heat and gas furnished. $40 month. Call: C. Glenn Watson, PA 2-4040.

5 ROOMS, private bath, private entrance, hot water heat furnished, $75 per month. 125 N. Centre St. PA 4-4353.

Adults 4 room apt. 2nd floor
Heat and gas $65.00
233 Cumberland St.

15-Furnished Rooms

SLEEPING ROOMS — gentlemen only $7.50 WEEK
19 HARRISON ST.

YORK HOTEL 202 Baltimore Avenue. Newly redecorated and refurnished. Clean comfortable rooms at reasonable rates.

LOVELY Bed-living room. Well furnished kitchen $15.00 weekly. Utilities included. 223 Union St. PA 2-0184.

SLEEPING ROOM
Apply: 214 Columbia St.

18—Houses For Rent

1 MILE BEYOND RAWLINGS
5 ROOMS AND BATH
PA 4-9248

PARTIALLY furnished 3 room house, bath, garage, full basement, air conditioned, laundry facilities. Johnson Heights section. 729-0328; after 5:30 p.m. 724-7630.

6 ROOMS, bath, Route 40, 3 miles west LaVale Plaza. All modern conveniences. Available June 25. References required. $65. Write Box S. Times-News, Frostburg, Md.

210 GRAND AVE. 7 ROOMS
Workshop, garage. $85.00 per month.
Phone 729-0474 after 5 p. m.

19-Wanted to Rent

Wanted — 3 bedroom house with yard. Family of 5.
Dial PA 4-4496

20-For Sale Miscellaneous

REFRIGERATOR, electric range, gas range, dining room suite, bedroom suite, other household items. PA 2-6770.
BENNETT TRANSFER & STORAGE
WANTED TO BUY: USED PIANOS!

FLIES
TROUT & BASS, TIED TO ORDER
KING'S Tackle Shop 420 Va. Ave. PA 4-2070

Door Closers Repaired
Bob's General Store, Bedford Rd.

AUTO Insurance to cover State Law $36. Also Workmen's Compensation. Fire GLENN WATSON PA 2-4040

VEGETABLE plants fine quality, thick stems — Tomatoes, Peppers, Cabbage, Sweet Potatoes, Bermuda Onions. Tharp's Seed Store, PA 2-6147.

Discount Surplus Store
442 N. Centre St. PA 4-4844
Open 9:30-12. 1-5, 6-9 except Sun.
Over 700 Items to Choose From

9x12 LINOLEUM RUGS $4.95
ALLEGANY FURNITURE
12 LAING AVE

Just purchased—choice collection of ANTIQUE colored glass
THE ANTIQUE SHOP, 439 North Centre

FABRIC SPECIAL
48" MATERIAL Reduced to $1 yd.
WARHAFT'S. 43 BALTIMORE ST.

QUAKER STATE OIL
Authorized Wholesale Distributor
Automotive Supply Inc. PA 2-0666

IT PAYS to know your State Farm Agt. For low rates on auto ins. Dan T. Blackburn 729-3278

3 PIECE VINYL SECTIONAL
IDEAL FOR REC ROOM OR DEN
PHONE FORT ASHBY 2012

Reconditioned piano with bench $85.
PHONE PA 2-1633

SURF-SIDE POOLS — For Motels, Clubs, Homes. Shape, size, color selection. G. A. Fike. RD 2, Somerset, Pa.

20-For Sale Miscellaneous

SPECIAL — Sewing Machine adjusted in the home. $2.50 Electrity Buy sell. Wakefield Sales PA 2-8430 PA 2-7322

TROPICAL FISH, Aquariums, Supplies. Canaries Hamsters, Parakeets Laura's Pets, 48 Blocker St., Ridgeley RE 8-9119

Dutch Boy
Interior Latex Reg. $6.65 .... $4.95
House Paint Reg. $7.69 .... $5.95

PAINT SALE!
Rubber base, Enamels, House paint, porch & floor, Reg. $5.98 gal. 3.98

Floor Sanders For Rent
FLOOR TILE
Lowest Prices In Town
Q. M RICE MERCHANDISE MART
Open Daily 8 am-12 Mid 19 Laing Ave.

KIMBLE PIANOS—STUDIO COUCHES
Dinette Sets — Restonic Mattresses — All Sizes
For Cash The Cheapest
For Credit the Easiest
REINHART'S
Peoples Furniture Store
17 Baltimore Street

Dutch Boy
INTERIOR LATEX Reg. $6.65 ..... $4.95
HOUSE PAINT Reg. $7.69 ..... $5.95
BAUGHMAN'S
1210 National Hwy.
LaVale, Md.

SAVE 20% ON
Bottled Gas
BENNETT'S PA 2-7900

9 x 12 LINOLEUM RUGS
LARGE ASSORTMENT $4.85
KLINE'S 700 N. MECHANIC PA 4-3740

TOPSOIL SHALE! FILL DIRT! BACKHOE WORK!
ALSO LOTS FOR SALE. RE 8-8796

UFIXIT KIT $2. MAIL: $2, 2-DIMES. Used by USA. Tightens, Repairs, Retooths (Teeth extra, $1 each). Whitens, No sting or evaporation. No fuss, no muss . . Apply and wear! PA 2-3051 246 N. CENTRE ST.

SHALE FOR DRIVEWAYS & ROADS
ALSO TOP SOIL & FILL DIRT
PHONE RE 8-9590

Floor Sander for Rent
Valley Lumber Co.
Bedford Rd. — PA 2-7760

HOMELITE CHAIN SAWS, Generators, Pumps, Riding Mowers, Tractors, Brush Cutters. Sales & Rental. ELLERSLIE EQUIPMENT PA 4-1309
Use Your 1st-2nd Nat'l Charge Account

REDUCED
For Quick Sale
New
30" electric range
30" gas range
36" gas range
42" cabinet sink ..... $ 69.95
54" cabinet sink ..... $ 89.95
66" cabinet sink $119.95
Heavy gauge corrugated plastic, in decorator colors
Reg. 55c sq. ft., NOW 44c sq. ft.
Used
Refrigerator with large freezer, good condition.
Deluxe gas range, like new.
Disposable bags, hose & belts for vacuum cleaners.
Parts for Kelvinator Appliances
WEBER'S HARDWARE
LaVale Plaza Shopping Center
Phone 729-2780

Bulk Rate Dry Clean Only Service — 8 lbs. $1.50
JET 1 HOUR DRY CLEANING
59 Baltimore St.

SALE
—4x4 and 6x6 Trucks and Parts—1 Telephone Truck—1 Chevy 1959 Elcomina ½ Pickup—Dump Beds—Four Wheel Tandem Trailers — Welding Machines — Air Compressors—Jeep Motors and Parts—Auto Accessories — Lathes and Drill Presses — 2½-10 H.P. Engines — Rotary Lawn Mowers, 18-22 inch—Pulley Wheels —Sprockets—Ball and Roller Bearings—4 Types Wheel Barrows—Lawn Mower, Wheel Barrow and Go-Kart Wheels — 7-10 H.P. Garden Tractors Plus Tons of Spare Parts for Tractors—Wood and Metal Office Desks—Metal Wall Lockers —Part Bins—Tarpaulins, Practically All Sizes and Weights—Lounge Chairs—Rugs and Dishware—Tents from 5x7-16x36—Jungle and Regular Hammocks—Full line of Dutch Boy Paints, 2,000 Colors to Choose From—Large Stock of Camping and Fishing Equipment—¼-2 Ton Chain Hoists — 16-40 ft. Aluminum Extension Ladders.
BAUGHMAN'S SURPLUS CENTER
1210 National Hwy. LaVale

3 ROOMS new furniture, only $699. Includes full size gas range, electric refrigerator, 5 piece dinette, utility cabinet, 7 piece living room group, 3 piece bookcase bedroom suite, box spring innerspring mattress and 3 linoleum rugs. WEESE'S Appl., TV and Furniture. 50-54 N. Mineral St. Keyser, 788-1111.

JUST RECEIVED: 1963 G.E. Automatic Washer, slightly dented in shipment. Will sell at tremendous discount. Pay only $10 down and low weekly or monthly payments. GOODYEAR SERVICE STORE, Cumberland, Md., Phone PA 4-0550.

HOOVER — AIRWAY
ELECTROLUX
New and Used
CLEANERS
Parts & Service
All Makes
PA 2-5070

SAFE DRIVER auto insurance cost $17.60 for 6 months. Covers state law. O'DONNELL Agency. PA 4-2630.

RABBITS NZW & Californian, full blood breeding stock. J. F. Hupp, 153 N. Mechanic Street 722-0050

Boy's Huffy 26" bike, fully equipped. Servi-cycle motorbike. DIAL OV 9-9143.

FEATURING CARPETS BY
MOHAWK! MAGEE! GULISTAN!
Burkey's Floor Coverings
BEDFORD ROAD 722-4975

MUSTANG Motor Bikes, Motorcycles Trail Machines
MUSTANG MOTORS. RAWLINGS. MD.

Tennessee Walking Horse, well mannered $250.00.
Phone PA 4-1200 nine to five.

LEAVING town — must sell, household furniture, tools and miscellaneous. 222 Fulton St.

20-For Sale Miscellaneous

SAVE BUY FROM MANUFACTURER 50%
Cum'd. Mattress Fact'y. 513 Necessity St.

FLATTOPS CHILDRENS HAIRCUTS
4 Barbers to serve you
Mike's Barber Shop, 16½ N. Liberty St.

Odds & Ends Sale
HAFER HOUSE
has closed for business, but we still have a few Choice Pieces left at:
228
Baltimore Ave.

Fine Henredon Italian Provincial Bedroom Suite in Cherry. Includes: Large Dresser, Chest, Twin Beds Twin Night Stands, Was $1195 NOW $675

New 100" Modern Sofa upholstered in Gold Naugahyde, ideal for Office, Lobby or Reception Room. Was $425, NOW $195

A Large Selection of Occassional Chairs All NOW .. ½ PRICE

3-Piece Pennsylvania House Sectional in Early American Was $770 NOW $475

Table Lamps Galore, Traditional and Modern. Most for Less Than ..... ½ PRICE

Just received
Two large truck loads
BIG BIG BIG
EVERGREENS
The hard to get sizes
BOPP'S NURSERIES
Frederick Street Extended

BEAUTIFUL Walking Horse, lots of style. Gelding. Ribbon winner. $400. Pony and horse saddle. ST 6-8151.

1953 MINNEAPOLIS MOLINE farm tractor, R series, hydraulic 3 point hitch, new tires $795. PA 4-1704.

FENDER BASS, practically new with amplifier. Price $295. Apply 523 Frank's Lane, off South St.

150 KITCHEN type wood chairs, extra strength. $4.00 apiece. 15 Capehart TV sets 21" perfect condition price $35. Apply Clarysville Inn.

HOTPOINT refrigerator. Maytag gas range. Kitchen table, 4 chairs. 3-kitchen cabinets. Desk. Davenport. Small gas heater. ¾ size Rollaway bed. 2 chests OV 9-5605.

Registered Toy Fox Terriers
Similar to Chihuahua in size, color. $25.00 to $35.00. Grantsville TW 5-5309

Water Softener. Used one year. Very reasonable. Owner moving. Phone 724-5271.

(2) CEDAR lined chest-wardrobes $20 each. Youth bed, complete $12. OV 9-9465 after 5:30 p. m.

GOOD RICH TOPSOIL
Dial PA 2-4789

SCREENS MADE TO ORDER
Drapery Slip Cover & Dress Fabrics
2 blks. opposite LaVale Mth. Church
GEO. BRAGG, LAVALE, MD., PA 4-4611

Launder 24 Hrs. Daily! Parking!
McDades Launder & Dry Clean Center
Front St. at Henderson Ave.

Pioneer Chain Saws
JIM DAVIS SALES & SERVICE
PHONE 722-5055

McCulloch Chain Saws
COSGROVE'S PHONE PA 2-3040

PUPPIES Toy Poodles Most Colors
Mrs. Meek, Vale Summit OV 9-6431

Bedding Plants

PETUNIAS Per Doz.	1.50
GERANIUMS Per Doz.	2.50
SNAP DRAGONS Per Doz.	75c
PANSIES Box of 6 in Bloom	40c

Marigold-Zinnias-Azeratum
Scarlet Sage (Sm., Med., Tall)
as low as 25c per doz.

SMITH GARDENS
1120 Shades Lanes PA 4-1458
1220 Nat'l. Hwy. 729-0606

SALE
BARGAIN BASEMENT
BEDROOM SUITES
3 pc. gray mahogany
Reg. $149 ..... SALE $119
3 pc. gray mahogany
Reg. $159 ..... SALE $129
3 pc. fawn, modern
Reg. $195 ..... SALE $149
3 pc. maple
Reg. $195 ..... SALE $159
These are wonderful buys
MILLENSON'S
317 VIRGINIA AVE.

FOR ALL YOUR
INSURANCE
NEEDS
SEE
HAZEL
COLLINS
AT THE
MACY
AGENCY
20 GREENE ST. PA 2-0770

ORGANS — Used Hammond — Thomas — Conn—Wurlitzer—Lowery—Single and Double Manual With Bass Pedals. Low As $295.00.
SHOCKEY'S
HAMMOND ORGAN STUDIOS
28-30 Summit Ave.,
Hagerstown, Md., RE: 9-1221

ROUND AND SAWN LOCUST FENCE POSTS. "PENNSY"
ROUTE 40, LaVALE, PA 2-7443.

20-For Sale Miscellaneous

BUY NOW! SAVE NOW!
VINYL
ROLL LINOLEUM
6-9-12 Widths
12 x 9 Reg. 19.08 $14.85
CUSTOM FLOORS, INC.
138 Frederick St. PA 2-2851

TOP SOIL, SHALE, FILL
Excavating, Grading
RE 8-8692

SEE MIKE SIRNA FOR
ZENITH TV AND STEREO
NORGE & GIBSON APPLIANCES
Ridgeley W Va. RE 8-9610

SPECIAL — ONE WEEK ONLY
Interior Latex 2 Gal. Single Gal. $3.95
Sale Ends May 25th $6.89
PAINT INFORMATION CENTER
Martin-Senour Distributor
28 So. George St. 722-7890

NEVER UNDERSOLD
Meet All Local Advertised Prices
STRAND CUT RATE LIQUOR STORE
Most Convenient Place to Shop
N. CENTRE ST. at BALTIMORE ST.

ELECTROLUX
AIRWAY & HOOVER
PARTS & SERVICE PA 4-4610
ALL MAKES

USED TRACTOR SALE
26 Used Tractors at Bargain Prices during month of May.
H. G. BENDER
Phone ME 4-3271 Meyersdale, Pa.

GUARANTEED
MAYTAG
USED AUTOMATICS
WHITACRE'S
31 N. Mechanic St. PA 2-2790

HOUSECLEANING HELPS

Non-Equal polish	1.00
Mer-Sheen polish	1.00
Whitney maple polish	1.85
Fiber-Fresh cleaner	2.95
Foam-O-Kleen	1.25
Keyspray	1.69
Fabri-Coate	3.50

used and recommended by
E. V. COYLE FURNITURE
45 BALTIMORE ST.

COMPLETE sales - service - teaching program, Thomas Organ, 12 free lessons. Keyser Music Center, 66 N. Main St.

KEEP carpet cleaning problems small—use Blue Lustre wall to wall. Rent electric shampooer $1. Available at: Weber's Hardware, LaVale Plaza and South Cumberland Planing Mill.

APPROXIMATELY 400 cushioned theater seats. Ideal for churches or any public building. Contact any trustee at Cresaptown Fire Hall. Phone 729-1111.

Closing Out Sale
Antiques
Big Discounts
Furniture, pictures, china, glassware, copper, brass, silver, wood, tin, iron, primitives, novelties, lamps, plaques, bells, statues, clocks, dolls, swords, toys.
Bishop's Antiques
1118 National Hwy. — LaVale

USED Track Group Assemblies for D-8, D-7, RD-7, HD-5, TD-9. Also new track-link assemblies available for most make crawlers.
THE RAY BROOKS CO.
Somerset 6550

Big File Cabinet, Adding Machine
3 Red Bone Puppies
PHONE 724-2464

PAIR OF BINOCULARS, 7 x 50, Brand New. Unredeemed. $69.50 for only $24.75. Southern Jewelers, 39 N. Mechanic St.

TWO GOOD BUYS
ESTEY ORGAN $499
Two Manuel
CONN ORGAN $650
Both are used but in excellent, new-like condition.
SEIFERT'S
75 N. Centre St. PA 4-2760

PLANTS
Tomato, Cabbage, Peppers, Broccoli, Brussel Sprouts, Celery, Lettuce. Pansies, Asters, Daisies, Dianthus, Zinnias, Petunias.
Lawn Seed ... 35c lb. ..... 3 lbs. $1.
Shady Spot Mix ..... lb. 60c
LIBERTY HARDWARE CO.
51 N. Liberty St. PA 2-7140

PONIES FOR SALE
RE 8-8619

CHOICE SOUTH BRANCH LOT
50 x 100 $1,000 RE 8-3251

PANSY Plants, 25c doz. Petunias, Snap Dragons, 15 c doz. Rich Potting Soil, 25c bushel. Perennial and Rock Garden Plants. Vegetable Plants. Garden Supplies. Largest assortment in Western Maryland. Tharp's Seed Store, Phone PA 2-6147.

Majestic Separates, $10.95 . . . NOW $6.95
Bemberg, Voile, Porch Dresses, Im. $5.95
(Sizes 5 to 15, 10 to 20, 12½ to 52)
Bathing Suits ..... $5.95 to $29.95
SYKES STYLE SHOP
164 N. Centre, next to Hudson Park Lot

STOP TIRE WEAR—WHEEL ALIGNMENT ANYTIME $6.50
JOYCE'S LaVALE SUNOCO 729-9890

20A-Markers, Monuments

KITZMILLER MEMORIALS
Rock of Ages & Barre Guild
CUSTOM MARBLE
Frederick at George PA 2-4300, PA 4-7340
*"

25-Building Supplies

Quality Lumber and Building Supplies
The South Cumberland Planing Mill Company
"We give Plaid Stamps"
31 Queen St. PA 2-2600

25A-Built-In Kitchens

Alexander & Weber, Inc.
KITCHEN SPECIALISTS
932 National Hwy. 729-3500

LONG'S KITCHENS
Modernizing Specialists
Free Estimates — Easy Terms
124 UNION ST PA 2-2190

27-Help Wanted Female

HOUSEKEEPER
Modern home. Excellent salary for right person. Must have references. Write Box 368-A c/o Times-News.

REGISTERED nurse with surgical experience for Doctor's Office. Married woman preferred. Call PA 4-6010 after Sunday.

Exchange Hours For Cash

OPPORTUNITY for 4 women to make good money in a business of their own. Start earning at once representing Avon. Write Avon Manager 807 Cecil St. Cumberland, Md. or call PA 2-5540.

DENTAL Assistant — Send complete resume, recent non returnable photograph, expected salary. All replies confidential. Write Box 376 A c/o Times-News.

WOMAN to care for two children; one school age. Light housework. PA 4-7827 between 10-5.

WAITRESS, also cook. Neat in appearance. Over 21. Apply in person. H & D Restaurant, 723 Virginia Ave.

Woman over 18 for restaurant work. Trail Side Inn. Rt. 40, Flintstone, Md. 478-4111.

AMBITIOUS WOMEN Want an interesting and profitable part-time job? Sell America's most beautiful toys. Earn $50.00 to $100.00 per week. Call PA 4-7963 between 5 p. m. and 9 p. m.

28-Help Wanted Male

A&P FOR general shop through light twins. Experienced desired but not essential. Cumberland Aviation. Box 1377 Cumberland, Md. or phone RE 8-8640.

TOP LINE mechanic. Only experienced need apply. Top wages plus security offered to the right man. Prefer man experienced in Ford products. Cumberland Lincoln-Mercury.

PART TIME
$75.00 per week
Light, clean easy work
PA 2-5655

FROSTBURG Area: Busy Fuller Brush Man needs reliable weekend delivery help. Friday and Saturday preferred. Car and phone necessary. Write Box F, c/o Times-News, Frostburg, Md.

NEAT appearing man wanted who is not afraid to work 45 hours per week servicing local route. Car necessary, experience is not. $100 week to start, steady increase. Phone 722-1871.

WANTED man in Garrett County and Hardy County to service local customers. Car and phone needed. $75 per week. Write P.O. Box 85, Cumberland.

2 Men Needed
Clean, neat appearing $100 per week and up for men willing to work. No salesmen need apply.
Call 729-0739
Ask for Mr. Sinz
FOR APPOINTMENT

28-Help Wanted Male

Carpenter to work as sub-contractor New home construction. Dial OV 9-5773

HYNDMAN-ELLERSLIE Area: Sales representative. High commissions. Immediate openings. Write or call: Mike Sirna, Ridgeley, W. Va., RE 8-9610.

Wanted man to help with garden work. Apply 120 W. Offutt St.

29-Salesmen Wanted

A GOOD MAN OVER 30 to fill vacancy in Cumberland area. Type of man we want is worth $1,000 to $1,500 in a month. Write L. C. Swallow, Pres., Southwestern Petroleum Co., Box 789, Fort Worth 1, Texas.

31-Situations Wanted

MR. EMPLOYER—Temporary help now available for home, garden, office, industry, etc. Tri-State Agency (licensed) PA 4-1962

MATURE Woman desires permanent position. Six years experience with accounting firm. Presently managing branch office. 729-2422 or 729-3013.

32-Instructions

IBM TAB WIRING, DAY OR NIGHT. CATHERMAN'S, 123 S. CENTRE ST. PA 4-0966

IBM Key Punch Day or Night 4-6 weeks. Catherman's 123 S. Centre St. PA 4-0966. Free literature. Entrance tests daily 3 p. m.

WANT JOB Security? Learn Shorthand in 6 weeks. Speedwriting taught ONLY at Catherman's PA 4-0966.

KINDERHOUSE accepting September registration of children 4 to 6 years of age. Dial PA 2-0347

34-Lost & Found

BLUE PARAKEET. Fort Hill section. Answers to Billy. Reward. Phone PA 2-3626 after 6 p. m.

35-Miscellaneous

Septic Tanks CLEANED
Bi-State Disposal 25 Yrs Experience Lonaconing HO 3-4401

Septic Tanks Cleaned
$20 LEROY KENNELL
Hyndman, VI 2-3277 Cumb'd PA 2-4241

SEPTIC Tanks installed, ditch digging, general hauling. Robert Turner, Midland. Dial HO 3-2969

SEPTIC Tanks Installed; Ditch digging and general hauling. Work guaranteed. Failinger Contracting Co., OV 9-9775.

Clise Septic Tanks
Manufacture-install. HO 3-2871, Lonaconing

SEPTIC TANKS
Paul D. Miller, Rt. 4, Meyersdale, Pa. Phone ME 4-9717

KUHN'S Home Improvement Co. New Construction, General Improvements. Masonry, Painting, etc. "Dealer Aluminum Products" 729-1647.

LAWNMOWERS Sharpened-Repaired Hand - Power - Pickup and delivery. Mowers for sale. 14 Oak St. PA 2-2361.

LANDSCAPING, Blacktop Driveways, Bulldozing, Top Soil $10. Septic Tanks installed. Ditching. A. Lepley, PA 2-0896.

CARPENTER WORK & REPAIRS. PAINTING — EXTERIOR - INTERIOR. FREE ESTIMATES PA 4-6560

All Types:
—New Roofs
—Guttering
—Shingles
—Slag
—Furnace & Sheet Metal Work
—Remodeling
For Free Estimate Call—724-9051
AMERICAN Roofing Co.
"Over 30 Years Experience"

Cement Work & Stone Walls
PHONE PA 2-2699

BICYCLES repaired, lawn mowers & small engine repairs, chain saws for rent. All types wheels & retiring. Schwinn Bicycles & Parts. VET'S Bicycle & Mower Supply. Corner Queen City Pavement & Union St. PA 2-6683.

Septic Tanks
Manufactured Installed Cleaned
THE HELMER CORP. 729-0303

SEPTIC TANKS INSTALLED! DITCH DIGGING
William Crowe, HO 3-5295, HO 3-4064 Nite

35-Miscellaneous

Furnaces — Spouting
Repaired and renewed
Marshall Neilson OV 9-6984, Frostburg

39-Painting, Paperhanging

JUNE Bookings, Paperhanging
Free Estimate Expert Work
PA 4-4018. South End Wallpaper Shop

INTERIOR, EXTERIOR PAINTING
Robert Bittinger. Painting Contractor
DIAL PA 4-3494

PAINTING Exterior & Interior Insurance Covered
CALL: WILBERT, PA 2-6595

WALLPAPER AND PAPERHANGING
Phone 729-1966 for Samples And estimate. Hartley Wigfield

INTERIOR — Exterior Painting. Free estimates. Binge Contractor, William Bittinger, owner PA 2-5465.

INTERIOR — Exterior painting, spouting & cement work. Reasonable rates. Dial 722-2105.

43-Piano Tuning

LAURENCE D. GRIFFITH
Piano Tuning & Repairing
Everett, Spinet & Player Pianos
421 FURNACE ST PA 2-1633

Baby Grand Piano $795
BOB MORELAND
SOHMER & STARCK Spinet Pianos
Dial 729-1484

44-Plumbing Service

PLUMBING SEWERS OPENED ROOTS CUT OUT
Sewer-Matic Service
729-1505

45-Refrigeration, Service

Air Conditioning & Refrigeration
RAY C. LAPP CARRIER DEALER
Quebec & Blackiston Ave. PA 2-3634

46-Radios, TV, Service

For Fast Dependable TV Service
CALL PA 2-6191
CUMBERLAND ELECTRIC CO.
Service Since 1922

Brown's Zenith Sales & Ser.
Cresaptown, Rear Sunoco Sta. 729-1664

NEW 21" PICTURE TUBE $19.95 installed in our shop, slightly higher if work done at home. All 21" tubes except metal or 21 CBP-4. One year warranty Burkey's, LaVale, 729-3636.

47-Real Estate for Sale

LAVALE—6 rooms, 3 bedrooms, 2 baths, full basement, garage 100 x 200 wooded lot, 10 months old. 729 Illinois St. Being transferred. 729-2915.

LASHLEY MASONRY CO. INC
4-Bedroom Brick, Sunset View
3-Bedroom Brick. E. Main Frostburg
Both Immediate Possession!
OV 9-9642 CLARYSVILLE, MD.

NEW HOME—Fort Ashby, W. Va., 3 bedrooms, 1½ baths. Full basement. Oil hot water heat. For appointment call Fort Ashby 4331 — 4671.

BUSINESS Building and apartments. Good location in Frostburg area. Rental income $5400 per year. A good income investment. For price and details contact John Sullivan, PA 4-9000 or OV 9-9326.

Have Buyers—Need Listings!
Offering 25 year 3% FHA; No Down VA (If property meets 'Old Housing' Government Regulations); 20% Conventional Financing.
DON'T RESIST — LIST WITH
CONLON REAL ESTATE
163 North Mechanic St.
Robert Davis PA 2-3050 — Richard Hewett OV 9-5382
Joanne Weber PA 2-6903 — Donald Welsh OV 9-9439
Lois Turnamian PA 4-4336

RAWLINGS HEIGHTS
Building lots. One house for rent. Two houses for sale 10% down. One house for sale $1,000 down, balance like rent.
Conda Smith 729-1276

LOG Cabin with frontage on Deep Creek Lake. 2-Bedrooms, Bath (Shower). Basement with Furnace. Beautiful wormy chestnut with cherry floor. Extra lot. 18' Inboard boat and Dock. Dial 729-2020.

47-Real Estate for Sale

LOTS FRONTING Cacapon River, good roads, electric available. Terms available. See Marvin Kesecker, Largent, W. Va.

BEAUTIFULLY Landscaped, 3 bedroom Ranch home. Detached garage. Patio. Storm Windows. Fireplace. Reduced $14,995. PA 2-0236.

4-ROOMS, bath. Coal furnace. Garage. Extra lot. ¼ mile from city limits. Dial PA 4-7252.

MODERN cottage on Deep Creek Lake. Completely furnished. Automatic heat. All plumbing facilities. Large parking area. Inboard boat and equipment also available. Write: P.O. Box 335, Frostburg, Md.

3 BEDROOM all brick home in Bel Air. Large livingroom with fireplace, ceramic tile bath, dining room, equipt kitchen, carport, full basement with outside entrance, hot water heat, fully landscaped. $17,400 with 10% down. Immediate occupancy. Call Bob Downing—729-0131.

LAVALE HOME FOR SALE
3 Bedroom Brick and Frame Split Foyer
Home with 2 Baths in Ideal Neighborhood
GARNER CONSTRUCTION CO.
CUSTOM BUILT HOMES CONTRACTOR
Call Anytime PA 4-4743

HOMESITES and HOMES
IN BEAUTIFUL
COLONY HEIGHTS
GREENPOINT BUILDERS CORP.
P. O. Box 218, LaVale PA 4-5953

Frostburg area, 3 bedroom brick home. Less than one year old.
Phone OV 9-6913

3 and 4 Bedroom Homes
2 Models on Display Daily
Lester R. McGill, Bel Air. 729-1630

RAWLINGS HEIGHTS—3 bedroom brick home. Excellent condition. Fully equipped kitchen. Hot water heat. Fireplaces in living room and recreation room. Owner transferred. 729-1477

VISIT RIDGE MODEL HOME
Colony Heights, LaVale
As low as $51.48 Per Mo.
GOSS CONTRACTING CO.
15 Decatur St.
PA 2-8140 PA 2-0040 PA 2-0058

1003 FREDERICK ST.—MODEL HOME under construction. Open for inspection daily from 8 to 5, on Sunday from 2 to 5.
CUSTOM BUILT HOMES
3 BEDROOM BRICK HOMES
FROM $12,500 UP
DANIEL YUHASCIK, Contractor
Free Estimates 724-5041

7 ROOM stone house, large lot, oil heat. Route 28, Short Gap. Price on inspection only. RE 8-8716.

JOHNSON Heights—Kent Ave. 7 room brick home, 2 story with den, 2 complete baths, 3 bedrooms. Large yard, basement, garage. PA 2-5637.

CUSTOM Built Homes to suit your plans. Lots or some acreage for sale. Call McGraw 729-2241.

LAKE Koon property. 5-room Bungalow with bath, 2-bedrooms, living room, dining area, kitchen. Less than one year old. Furnished with modern furniture. Situated on three spacious lots. Ideal for retirement, quiet and restful. Excellent fishing. $6850. Dial PA 4-6464. Terms arranged!

DESIRABLE LOTS FOR SALE
Reasonable 40 x 160
Phone PA 2-2239

MAUK CONSTRUCTION CO. INC.
CUSTOM BUILDER DIAL 724-4280

Choice
Wooded ½ Acre Lots
in desirable surroundings
between McGrawville & Bowling Green
Phone 729-1834 Strout Realty

LINCOLN HOMES
3-BEDROOM HOME $61.21 MONTH!
H. A. CHANEY PA 4-3155

422 SEYMOUR ST. 3 BEDROOM HOME Built-in kitchen, modern bath. A-1 shape. MILLENSON REAL ESTATE 724-5590

FRAME, 7 rooms, bath adjoining storeroom. Brick, 6 rooms, bath. Both New Hampshire Ave. PA 2-8310.

529 Fayette St. 4-Bedroom Frame $12,500
817 Mt. Royal 3-Bedroom Brick $11,500
309 Greene St. 4-Bedroom Brick
Suitable for conversion to Apartments.
For Inspection Call: PA 2-5926, PA 4-4775
MARIE K. HOLZSHU

47-Real Estate for Sale

DESIRABLE LaVALE LOTS
LUCAS HEIGHTS ESTATES
PA 2-4674 PA 2-6928

MODERN Bungalow, 1127 Braddock Road, Zeller's Addition. Call: 729-2020 for price and appointment.

GOETHE ST.—½ double, 6 rooms, bath, basement CD bomb shelter. $10,000.
BALTIMORE PIKE: 7 room frame, 4 bedrooms, large lot, coal heat. $10,900.
GEPHART DR.: Reduced to $11,500. 4-Bedroom home with modern kitchen, coal or gas heat.
MORAN AVE.: 3 Bedrooms, modern kitchen, large lot, 1 year old, $19,500.
CATSKILL AVE.: Off Holland St., 3 Bedroom Brick Bungalow, Built-in Kitchen, $19,800.
LOCUST GROVE: 3 Bedroom Frame with Gas baseboard heat, larger corner lot. $12,000.
MEMORIAL AVE. EXT.—24 x 48 4 bedroom ranch. Available for completion by owner.
WILLIAMS RD. FARM—65 acres. Small dwelling, barn and outbuildings.
100 ACRES forested mountain land suitable for seasonal cottages, ample water supply. Price upon inspection only.
SEND FOR OUR LOT LIST
We Have Many Lots On Which FHA and GI Loans Are Available For Your New Home.
CONLON REAL ESTATE
163 N. Mechanic St. PA 4-6776

POWNALL BUILDERS, INC.
INLAND HOMES BUILDER-DEALER
MODELS ON DISPLAY!
POWNALL'S ADDITION
MILE PAST SHORT GAP FIRE HALL
Lots For Sale: Pownall's Addition and Miller Road near Ridgeley.
Member W. Md. Home Builders Asso.
SHORT GAP, W. VA. RE 8-9259

FORT ASHBY—
Twin homes with 4 rooms and bath each. Large 100 x 120 lots. Good condition. $4000 each.
944 GLENWOOD STREET—
5 rooms, bath, separate garage, workshop, automatic gas heat, $6,900.
1106 BRADDOCK RD.—
LaVale 6 room and bath 2 story frame, detached garage. Almost ½ acre lot. Good for large family. $9,500.
6 VOCKE DRIVE—
2 Story 6 room and bath masonry home. Large 75 x 135. $10,000.
9 HAROLD ST., LAVALE—
6 Rooms and Bath, Frame, Plus Extra Lot. 2 car garage. $1,500 down and assume GI loan at $65 monthly.
WINIFRED ROAD—
8 rooms, 3-car garage, central heat, ½ acre lot, $11,900.
839 GEPHART DRIVE—
Frame 6 rooms & bath in excellent condition. New kitchen. Detached 2 car garage. Solid value: $11,750.
814 SUNBURY AVE.—
5 rooms, bath Masonry, fireplace and full basement, extra lot, $13,000.
509 MARSHALL ST.—
Excellent 3 Bedroom Brick Home. Large kitchen; fireplace in livingroom, full basement; detached 2 car garage. $13,000.
803 PIEDMONT AVE.—
Beautiful North End 2-Bedroom Brick in excellent condition. Must be seen to be appreciated. $13,100.
808 TANPLEY DRIVE—
2 Bedroom, 1 year old, Brick Home on 109 x 150 corner lot. In fine North Side neighborhood. $13,500.
RAWLINGS—
8 room double house & 4 room frame, metal barn, 1½ acres, $14,000.
305 HELEN ST.—
Brick & frame ranch only 1 year old. G. I. loan possible, make offer.
220 SCHLEY ST.—
4 Bedroom West Side Stucco in excellent condition. Den with fireplace. Modern bath and kitchen. $14,500.
FURNACE ACRES—
In W. Va. 6 room brick rancher 2 years old. Low taxes, $15,250. $1,000 Down.
CARPENTERS ADDITION—
In W. Va. New split rancher with garage. Completely modern, $15,500.
OLDTOWN ROAD—
3 year old house, 2½ acres, near hunting & fishing. $15,200.
828 NATIONAL HIGHWAY—
Lovely brick, 5 rooms and bath, modern throughout, paved drive, nice lot. $17,500. Extra lot available.
GRAMLICH ROAD, LAVALE—
Lovely 7 rooms and bath ranch with fireplace, new family room, panelled kitchen and den. Also large rec room in full basement with complete second bath, range and refrigerator. All on big 200 x 350 wooded lot with stream. Call to see it today. Only $17,500.
136 N. BEL AIR DRIVE—
3 Bedroom Ranch home in Bel Air on large wooded lot. Features a colonial brick front. $17,800.
713 NATIONAL HIGHWAY—
8 rooms, bath, large lot, 2 car garage, FHA approved price: $17,975.
LAUREL COURT—
6 Room brick ranch on corner lot. Approved for FHA financing. $18,000.
WILLOW COURT—
3 bedroom White Oaks Brick rancher, 1½ baths. Perfect! $18,250.
14 N. LaVALE ST.—
2 year old 4 bedroom brick full basement, ideal location, plus appliances. $18,750.
110 SUNSET DRIVE—
Colonial Pink Brick Ranch with 3 bedrooms and 2 baths. A beautiful home offering a breathtaking view. $19,800.
COVERWOOD—
3 Bedroom Brick Ranch, large livingroom, knotty pine kitchen. Brick walk and drive; nicely landscaped. $22,800.
HENRY DR., LaVALE—
Modern 6 room brick on 150x256 lot. Perfect condition $24,500.
McGRAWVILLE—
Lovely new 4 bedroom ranch home with 2 baths—2 fireplaces 2 car garage. Beautiful complete kitchen. $26,500.
LOTS AT REDUCED PRICES.
Valley St. 15 acres in all—$2,500. Md. Ave., Bowling Green, 80' building lot on new street—just $675. N. Allegany St., between Washington and Fayette. 50 x 98. $700.
COMMERCIAL VALUES—
Fairgo Tavern; Route 220, 30 x 60 building with bar and living quarters, licensed: $14,000.
601 Md. Ave.: 3 story brick, storeroom, 3 room and 6 room apartments. Full basement: $18,000.
FOR RENT
PROFESSIONAL OFFICE SUITE
36 Greene St., ground floor, 2 sinks, divided examination room. Owner will decorate to suit.
MACY AGENCY, REALTOR
PA 2-0770 Eves 729-3305

INVESTMENT PROPERTY
Phone HO 3-2601

BUILDING LOTS IN CITY—New West Side location—all utilities. Perrin & Perrin. PA 4-2960.

CHOICE
BUILDING LOTS
ON ELLERSLIE ROAD
PA 2-6590

HEAVENLY HOMES
Presents A New Builder-Owner Completion Plan. No Down Payments. Low Monthly Payments. 6 Rooms and Bath $8,650
MARS MODEL ON DISPLAY
Phone Ronald A. Smith 729-0916

47-Real Estate for Sale

Quentin L. Griffey
CONTRACTOR Modern Conventional and Pre-Fab homes as low as $9,900.
Authorized Agent for U.S. Steel Homes
OWNER PARTICIPATION and NO DOWN PAYMENT PLANS available
Ellerslie, Md. PA 4-2282

DOUBLE BRICK—West side 6 rooms and bath each side. Private driveway with garages and large yards. House in excellent condition — Price $15,000. PA 4-6954.

4 year old 4 room bungalow, modern, ½ acre lot fenced. Good water. 9 miles out at Patterson Creek Station.
304 Acre Farm, located 1½ miles South of Route 50 at North River in Hampshire County. Large home, all necessary outbuildings. ½ mile bordering on North River. Good hunting and fishing.
2 bedroom cottage, living room, kitchen, screened porch, good well water, electric pump, 1 acre ground, 3 miles from Greenspring, along South Branch.
LISTINGS WANTED!
J. S. HUTTON, REALTOR
9 Bridge St. Ridgeley, RE 8-8700

FROSTBURG, 83 Bowery St. 7-rooms, bath, storage room, upstairs. Storeroom, 4-rooms, bath, enclosed porch, downstairs. Price on application. OV 9-6446.

REMODELED 8-room frame. Coal Hot water heat. Reasonable. 27 Uhl St. Frostburg. OV 9-9871. 729-1992.

47A-Remodeling-Homes

BETTER HOMES CO.
REMODELING CONTRACTORS
Design Service — F.H.A. Financing
CALL 724-0692

HOME REPAIRS, REMODELING
HARRY PLUMMER. OV 9-5773
Licensed and Registered Contractor

48-Roofing, Spouting, Siding

ALUMINUM Siding, Roofing, Remodeling. General Contracting. All Materials, workmanship guaranteed. H. E. Duell (Maryland Licensed) PA 4-2266.

ALUMINUM Siding, asbestos shingles, roofing and spouting. AIR FLOW ROOFING & SIDING INC. 729-2266

ROOFING, Siding, Spouting, Painting General Repairs. 20 yrs. exp. Estimates Free. Bittinger, Contractor PA 4-3494

ROOFING, Siding, Painting. Binge Contractor. Free estimates. William Bittinger, owner, PA 2-5465.

Roofing, Spouting, Siding, Awnings. Three years to pay. Guaranteed work ANDREW WITT. PHONE CO 4-6141

ROOFING, SIDING
Installed by Experts. Written guarantee, materials and labor. No money down, up to 3 years to pay.
SEARS ROEBUCK AND CO.

48A-Storm Windows

RUSCO COMPARE BEFORE YOU BUY
FREE ESTIMATES
Phone PA 2-6030 515 Regina Ave.

WE GIVE PLAID STAMPS!

STORM WINDOWS, 3-track up to 101 United Inches	$10.95
STORM DOORS	$22.50
PRE-HUNG STORM DOORS with Z-Bar	$26.95
SELF-STORING STORM DOORS	$29.95
JALOUSIE DOORS Expander or Z-Bar	$44.95
ALUMINUM AWNINGS, Per Sq. Ft.	$ 1.25
ALUMINUM SIDING .025 Gauge per sq.	$28.00

ALLEGANY ALUMINUM
901 MD. AVE. PA 4-5524

ALUMINUM Siding; Storm Windows—$10.95. Doors; Jalousies; Awnings & Fencing. ARTHUR BOND, Ph. 689-8531

48B-Fencing

SPITE FENCES, backyard fences, dog runs, patio fences & shields, wood fences, siding, porch enclosures, jalousies. Storm doors, awnings, windows, roofing.
REGAL FENCE CO.
338 Baltimore Ave. PA 4-7292

FENCES
3-Day Sale!
ALL TYPES
— CHAIN LINK
— PICKET
— ALUMINUM
— INDUSTRIAL
— FARM
NO MONEY DOWN!
3 YRS. TO PAY
AS LOW AS $5 PER MO.
For Free
No-Obligation Estimate
Phone 729-1505

50-Upholstering

Furniture, Truck Seats Reupholstered
Drapery and Dress Fabrics
Window Screens Made To Order
GEO. BRAGG, LaVale PA 4-4611

UPHOLSTERING Automobile Furniture
Geo. S. Warner 1201 Va. Ave. PA 4-0774
TRUCK SEATS TARPULINS
HASTINGS ALUMINUM AWNINGS
AUTO CONVERTIBLE TOPS

CUSTOM MADE FURNITURE
Recovering and Spring Repair
C. E. BRODE, 18 S. Lee St., PA 2-1890

POSSELT'S
Custom Furniture Upholstering
Spring Repairs, Truck Seats, Foam Rubber
131 Frederick St. 50 yrs. experience
Dial PA 2-4715 day — PA 2-4638 evenings

Display Classified

8 COLD 12 OZ. BEERS $1
Parkview Liquors
82 GREENE ST. PA 2-5257

GULICK'S
23 YRS.
In The Same Location
So. Centre At Wms. St.
100 Car Selection
Phones
PA 2-1401 — PA 2-3650

EXECUTORS NOTICE
THIS IS TO GIVE NOTICE, That the subscribers have obtained from the Orphans' Court of Allegany County, Maryland, letters Testamentary on the estate of Mary Catherine Shaw late of Allegany County, Maryland, deceased. All persons having claims against the deceased are hereby warned to exhibit the same, with the vouchers thereof duly authenticated, to the subscriber on or before the 1st. day of December, 1963. They may otherwise by law be excluded from all benefit of the said estate. All persons knowing themselves indebted to said estate are requested to make immediate payment.
Given under our hands this 31st. day of May, 1963.
VIRGINIA ELIZABETH KALLMYER
WILLIAM J. KALLMYER
Executors
85 Grant Street
Frostburg, Maryland
Adv.—N-June 5-12-19-26

ADMINISTRATRIX NOTICE
THIS IS TO GIVE NOTICE, That the subscriber has obtained from the Orphans' Court of Allegany County, Maryland, letters of Administration on the estate of Paul H. Butts late of Allegany County, Maryland, deceased. All persons having claims against the deceased are hereby warned to exhibit the same, with the vouchers thereof duly authenticated, to the subscriber on or before the 17th day of November, 1963. They may otherwise by law be excluded from all benefit of the said estate. All persons knowing themselves indebted to said estate are requested to make immediate payment.
Given under my hand this 17th day of May, 1963.
Oliva A. Butts
Administratrix
443 Penna. Ave.
Cumberland, Maryland
Adv. N—May 22-29—June 5-12

ADMINISTRATORS C.T.A. NOTICE
THIS IS TO GIVE NOTICE, That the subscribers have obtained from the Orphans' Court of Allegany County, Maryland, letters of Administration c.t.a. on the estate of Joanna W. Bopp late of Allegany County, Maryland, deceased. All persons having claims against the deceased are hereby warned to exhibit the same, with the vouchers thereof duly authenticated, to the subscriber, on or before the 17th day of November, 1963. They may otherwise by law be excluded from all benefit of the said estate. All persons knowing themselves indebted to said estate are requested to make immediate payment.
Given under our hands this 17th day of May, 1963.
Olive Catherine Bopp
John Elmer Bopp, Jr.
Administrators c.t.a.
c/o William L. Wilson
Attorney at Law
Liberty Trust Building
Cumberland, Maryland
Adv. N—May 22-29—June 5-12

Display Classified

Realty Ramblings . . .

T. T. SUMMERS

I met a man the other day,
who had his house for sale.
It was the finest house in town,
according to his tale,

I valued it, at his request, then
expressed what it might bring.
Near twenty-five I figured,
and that sent him in a fling.

"Not one dime less than forty;
and a give away at that."
Before he'd sell for twenty-five
he'd raze it, slat by slat.

Well, months went by and then,
again, I chanced upon this man.
Humbly now he told me how
he'd struggled with his plan.

Three different brokers all had
tried this forty thou to get,
He'd shown and shown and shown
the place, but there was no buyer yet.

His price went down to thirty-five, and then to thirty-two;
At thirty he began to think that twenty-eight might do.

By now he'd started to admit,
that I wasn't far from left;
The high inflated price he'd
sought had left him sad bereft.

So, I broke up my appraisal,
then explained it line by line;
and, to his credit, he agreed
'twas honest, fair and fine.

Four years, by now, he'd owned
the place, which cost him
sixteen three,
So a deal was closed at twenty-five, through a REALTOR —
that's right — ME.

INSURANCE BONDING HOLZSHU-BLAUL-WELCH REAL ESTATE CUMBERLAND, MARYLAND
21 South Centre Street
PA 2-6555 PA 4-4775

ADMINISTRATOR NOTICE
THIS IS TO GIVE NOTICE, That the subscriber has obtained from the Orphans' Court of Allegany County, Maryland, letters of Administration on the estate of Horace P. Whitworth, Sr. late of Allegany County, Maryland, deceased. All persons having claims against the deceased are hereby warned to exhibit the same, with the vouchers thereof duly authenticated, to the subscriber on or before the 10th day of November, 1963. They may otherwise by law be excluded from all benefit of the said estate. All persons knowing themselves indebted to said estate are requested to make immediate payment.
Given under my hand this 10th day of May, 1963.
Horace P. Whitworth, Jr.
Administrator
Westernport
Maryland
Adv. N—May 15-22-29—June 5

EXECUTRIX NOTICE
THIS IS TO GVE NOTICE, That the subscriber has obtained from the Orphans' Court of Allegany County, Maryland, letters Testamentary on the estate of Charles H. Dietrich late of Allegany County, Maryland, deceased. All persons having claims against the deceased are hereby warned to exhibit the same, with the vouchers there of duly authenticated, to the subscriber on or before the 10th day of November, 1963. They may otherwise by law be excluded from all benefit of the said estate. All persons knowing themselves indebted to said estate are requested to make immediate payment.
Given under my hand this 10th day of May, 1963.
Mary G. Storer
Executrix
717 Columbia Avenue
Cumberland, Maryland
Adv. N—May 15-22-29—June 5

ADMINISTRATOR NOTICE
THIS IS TO GIVE NOTICE, That the subscriber has obtained from the Orphans' Court of Allegany County, Maryland, letters of Administration on the estate of Barbara Blank late of Allegany County, Maryland, deceased. All persons having claims against the deceased are hereby warned to exhibit the same, with the vouchers thereof duly authenticated, to the subscriber on or before the 1st. day of December, 1963. They may otherwise by law be excluded from all benefit of the said estate. All persons knowing themselves indebted to said estate are requested to make immediate payment.
Given under our hands this 31st. day of May, 1963.
JOHN W. BRODE
Administrator
Hoffman, Maryland
Adv.—N-June 5-12-19-26

The Board of Zoning Appeals of the City of Cumberland, Maryland, will meet in the City Hall, Cumberland, Maryland, Thursday, June 6, 1963, at 8:00 P. M., to hear the following appeals:
Guy E. Williams, 45 Roberts Street, Cumberland, Maryland, who has made application to occupy the South Side of Roberts Street and East of Ella Avenue as a Used Car Lot.
Melvin G. Cline, 1211 Elk Avenue, Cumberland, Maryland, who has made application to enclose front porch of No. 47-49 Humbird Street. Located in Residential "B", Said premises owned by applicant.
Ollie M. Keller, 626 Frederick Street, Cumberland, Maryland, who has made application to construct a dwelling at 1005 Bedford Street, said dwelling to be 1-story, 24 x 45 feet, concrete block foundation. Located in Residential "B." Said premises owned by applicant.
George H. Brabson, Star Route, Frostburg, Maryland, who has made application to construct an addition to No. 952 Glenwood Street, Cumberland, Maryland, using required rear yard space. Located in Residential "B." Said premises owned by applicant.
Mrs. Richard Van Horn, 725 Oldtown Road, Cumberland, Maryland, who has made application to construct a garage at the rear of Lot 725 Oldtown Road. Said premises owned by applicant.
At the said time and place, any person may appear and testify as to the use of said premises or object to the issuance of said permits.
JAMES C. GARDNER, Chairman
ROBERT P. KEECH, Secretary
SIDNEY H. STORER, Sr., Member
Board Of Zoning Appeals
Adv. N-T—June 5

Display Classified

no.1 specialist in local moving!
agent of
ALLIED VAN LINES

BENNETT
TRANSFER & STORAGE
No. 1 on U. S. Highways • No. 1 in Service • No. 1 in Your Community
FRANKLIN ST. PA 2-6770

YOUR BEST BUY IS A NEW BRICK HOME
Low First Cost — Low Upkeep — Durability — High Resale
OTTO BRICK & TILE WORKS
SPRINGS, PENNA. MO 2-6461
Large Selection of Colors, Sizes, and Textures
We welcome you to our plant and display room
Located on Rt. 417 — 4 miles north of Grantsville, Md.
Evenings and Sat. afternoons by appointment

Display Classified

Tri-State Used Car Dealers Association

KNOW YOUR DEALERS

"Red" Taylor

"Jack" Parks

"Bill" Trezza

Ed Deremer

Dingle

Brooke Smith

Supermarket

Lloyd Fox

Triple Lakes

J. Cross, J. Niner

Thrifty

"Bud" Parker

Nick Landis

John Idoni

RED'S
14' Outboard. Evinrude
25 HP & Trailer $695

61 Pont. Ventura 4 Dr. H'top
Radio, Heater, Power Steering, Power Brakes. Blue with matching interior. Whitewalls. Plus 5000 Stamps.

61 Tempest 4 Dr. Sedan
Radio, Heater, Straight Transmission. Tan with 2 Tone interior. Whitewalls. Drive it, you'll buy it! Plus 5000 Stamps.

58 Chev. 4-Dr $595
V-8, Automatic, Radio and Heater. All White!

— NO DOWN PAYMENT —

57 Chev. V-8 2-Dr. $34 mo.
57 Chry. 4-Dr. Sed. $29 mo.
56 Olds 2-Dr. HT $29 mo.
56 Chev. BA 2-D HT $15 mo.
55 Buick 2-Dr. Sdn. $15 mo.
55 Chev. BA 4-Dr. $25 mo.
54 Chev. 4-Dr. Sdn. $13 mo.
53 Chev. 2-Dr. Sdn. $10 mo.
49 Dodge 1-T 4-Sp. $19 mo.

CONVERTIBLES
62 Chev. Imp. Red & White
60 Cad. Blue, White Top
60 Chev. Imp., White, V-8
60 Chev. Imp., Blue, V-8
58 Corvette Convertible

SPORTY CARS
62 Pont. Grand Prix, 4-Spd.
62 Ford F.L. 500 Spt. Cpe.
62 Comet 2-Dr., S/S
61 Corvair S. Wagon
61 Corvair 2-Dr. Cpe.
60 Falcon 4-Dr. Sedan
60 Renault (2) 4-Doors
59 T-Bird H'Top, AT
58 Volvo Sedan

PLAID STAMPS
14 Wineow PA 4-7111

BILL'S USED CARS
61 OLDS. Conv. All white, Black Top. Power Steering & Brakes, RH. AT. Low mileage $2395
60 OLDS. 4-Dr. Power Steering and Brakes. RH. AT. 2-Tone Real Sharp $1895
59 PLYM. 2-dr. Fury H'Top. Power Steering & Brakes. RH. AT. 2-Tone $1095
443 N. Mechanic PA 4-0218

TRIPLE LAKES AUTO MART

60 RAMB.	59 CHEV. ¾
59 CHEV.	59 DODGE ½
59 FORD	57 CHEV. ¾
58 CHEV.	57 CHEV. ½
57 BUICK	56 DODGE ½
57 CHEV.	55 CHEV. ¾
57 FORD	54 CHEV. ¾
56 CHEV.	53 FORD 1½
55 CHEV.	52 FORD ½
54 CHEV.	52 FORD 1½

MANY, MANY MORE!
220 Past Cresaptown, 729-2651

THRIFTY AUTO SALES, INC.
60 Fury 2-dr. HT, PS, PB, RH $1295
60 Dodge 4-dr. Sdn. PS, PB, RH $1195
59 Pont. 4-dr. Sdn. PS, PB, RH $1395
AIR CONDITIONING
Between WMRR Crossing
And Wiley Ford Bridge

Landis Used Cars
62 Monza, 4-dr. Air Conditioner
62 Olds F-85, 4-dr. Auto. trans.
(2) 61 Buick Specials, 4-dr. auto.
62 Chev., 2-dr. 6 cyl., SS.
57 Jag., XK-140 conv.
McCoole Westernport Rd. ST 6-8181

63 Chev. Sup. Spt. 409 engine, 4 speed transmission
Special—57 Plym. 4-dr. Sta Wag. PS PB R&H A.T. $495
56 Plym. 2-dr. H.T., R&H, A.T. $295

DEREMER'S AUTO SALES
Ridgeley, W. Va. RE 8-9110

DINGLE ESSO USED CARS
55 Chev. 6 Wagon, RH.
53 Chev. BA 4 Dr. 6 R

25-Building Supplies

Quality Lumber and Building Supplies
The South Cumberland Planing Mill Company
"We give Plaid Stamps"
31 Queen St. PA 2-2600

25A-Built-In Kitchens

Alexander & Weber, Inc.
KITCHEN SPECIALISTS
932 National Hwy. 729-3500

LONG'S KITCHENS
Modernizing Specialists
Free Estimates — Easy Terms
124 UNION ST PA 2-2190

27-Help Wanted Female

HOUSEKEEPER
Modern home. Excellent salary for right person. Must have references. Write Box 368-A c o Times-News.

REGISTERED nurse with surgical experience for Doctor's Office. Married woman preferred. Call PA 4-6010 after Sunday.

Exchange Hours For Cash

OPPORTUNITY for 4 women to make good money in a business of their own. Start earning at once representing Avon. Write Avon Manager 807 Cecil St. Cumberland, Md. or call PA 2-5540.

DENTAL Assistant — Send complete resume, recent non returnable photograph, expected salary. All replies confidential. Write Box 376 A c o Times-News.

WOMAN to care for two children; one school age. Light housework. PA 4-7827 between 10-5.

WAITRESS, also cook. Neat in appearance. Over 21. Apply in person. H & D Restaurant, 723 Virginia Ave.

Woman over 18 for restaurant work. Trail Side Inn. Rt. 40, Flintstone, Md. 478-4111.

AMBITIOUS WOMEN Want an interesting and profitable part-time job? Sell America's most beautiful toys. Earn $50.00 to $100.00 per week. Call PA 4-7963 between 5 p. m. and 9 p. m.

28-Help Wanted Male

A&P FOR general shop through light twins. Experienced desired but not essential. Cumberland Aviation. Box 1377 Cumberland, Md. or phone RE 8-8640.

TOP LINE mechanic. Only experienced need apply. Top wages plus security offered to the right man. Prefer man experienced in Ford products. Cumberland Lincoln-Mercury.

PART TIME
$75.00 per week
Light, clean easy work
PA 2-5655

FROSTBURG Area: Busy Fuller Brush Man needs reliable weekend delivery help. Friday and Saturday preferred. Car and phone necessary. Write Box F, c/o Times-News, Frostburg, Md.

NEAT appearing man wanted who is not afraid to work 45 hours per week servicing local route. Car necessary, experience is not. $100 week to start, steady increase. Phone 722-1871.

WANTED man in Garrett County and Hardy County to service local customers. Car and phone needed. $75 per week. Write P.O. Box 85, Cumberland.

2 Men Needed
Clean, neat appearing $100 per week and up for men willing to work. No salesmen need apply. Call 729-0739
Ask for Mr. Sinz
FOR APPOINTMENT

28-Help Wanted Male

Carpenter to work as sub-contractor New home construction. Dial OV 9-5773

HYNDMAN - ELLERSLIE Area: Sales representative. High commissions. Immediate openings. Write or call: Mike Sirna, Ridgeley, W. Va., RE 8-9610.

Wanted man to help with garden work. Apply 120 W. Offutt St.

29-Salesmen Wanted

A GOOD MAN OVER 30 to fill vacancy in Cumberland area. Type of man we want is worth $1,000 to $1,500 in a month. Write L. C. Swallow, Pres., Southwestern Petroleum Co., Box 789, Fort Worth 1, Texas.

31-Situations Wanted

MR. EMPLOYER—Temporary help now available for home, garden, office, industry, etc Tri-State Agency (licensed) PA 4-1962

MATURE Woman desires permanent position. Six years experience with accounting firm. Presently managing branch office. 729-2422 or 729-3013.

32-Instructions

IBM TAB WIRING, DAY OR NIGHT. CATHERMAN'S, 123 S. CENTRE ST PA 4-0966

IBM Key Punch Day or Night 4-6 weeks Catherman's 123 S. Centre St. PA 4-0966 Free literature. Entrance tests daily 3 p. m.

WANT JOB Security? Learn Shorthand in 6 weeks. Speedwriting taught ONLY at Catherman's. PA 4-0966.

KINDERHOUSE accepting September registration of children 4 to 6 years of age Dial PA 2-0347

34-Lost & Found

BLUE PARAKEET. Fort Hill section. Answers to Billy. Reward. Phone PA 2-3626 after 6 p. m.

35-Miscellaneous

Septic Tanks CLEANED 25 Yrs Experience
Bi-State Disposal Lonaconing HO 3-4403

Septic Tanks Cleaned
$20 LEROY KENNELL
Hyndman, VI 2-3277 Cumb'd PA 2-4241

SEPTIC Tanks installed, ditch digging, general hauling. Robert Turner, Midland. Dial HO 3-2969

SEPTIC Tanks Installed; Ditch digging and general hauling. Work guaranteed. Failinger Contracting Co., OV 9-9775.

Clise Septic Tanks
Manufacture-install. HO 3-2871. Lonaconing

SEPTIC TANKS
Paul D. Miller, Rt. 4, Meyersdale, Pa.
Phone ME 4-9717

KUHN'S Home Improvement Co. New Construction, General Improvements. Masonry, Painting, etc. "Dealer Aluminum Products" 729-1647.

LAWNMOWERS Sharpened-Repaired Hand - Power - Pickup and delivery. Mowers for sale. 14 Oak St. PA 2-2361.

LANDSCAPING, Blacktop Driveways, Bulldozing, Top Soil $10. Septic Tanks installed. Ditching. A. Lepley, PA 2-0896.

CARPENTER WORK & REPAIRS. PAINTING — EXTERIOR - INTERIOR FREE ESTIMATES PA 4-6560

All Types:
—New Roofs
—Guttering
—Shingles
—Slag
—Furnace & Sheet Metal Work
—Remodeling
For Free Estimate Call—724-9051
AMERICAN Roofing Co.
"Over 30 Years Experience"

Cement Work & Stone Walls
PHONE PA 2-2699

BICYCLES repaired, lawn mowers & small engine repairs, chain saws for rent. All types wheels & retiring. Schwinn Bicycles & Parts. VET'S Bicycle & Mower Supply. Corner Queen City Pavement & Union St. PA 2-6683.

Septic Tanks
Manufactured Installed Cleaned
THE HELMER CORP. 729-0303

SEPTIC TANKS INSTALLED! DITCH DIGGING
William Crowe, HO 3-5295, HO 3-4064 Nite

35-Miscellaneous

Furnaces — Spouting
Repaired and renewed
Marshall Neilson OV 9-6984, Frostburg

39-Painting, Paperhanging

JUNE Bookings, Paperhanging Free Estimate Expert Work PA 4-4018. South End Wallpaper Shop

INTERIOR, EXTERIOR PAINTING Robert Bittinger Painting Contractor DIAL PA 4-3494

PAINTING Exterior & Interior Insurance Covered
CALL: WILBERT, PA 2-6595

WALLPAPER AND PAPERHANGING Phone 729-1966 for Samples And estimate. Hartley Wigfield

INTERIOR — Exterior Painting. Free estimates. Binge Contractor, William Bittinger, owner PA 2-5465.

INTERIOR — Exterior painting, spouting & cement work. Reasonable rates. Dial 722-2105.

43-Piano Tuning

LAURENCE D. GRIFFITH
Piano Tuning & Repairing
Everett, Spinet & Player Pianos
421 FURNACE ST PA 2-1633

Baby Grand Piano $795
BOB MORELAND
SOHMER & STARCK Spinet Pianos
Dial 729-1484

44-Plumbing Service

PLUMBING SEWERS OPENED ROOTS CUT OUT
Sewer-Matic Service
729-1505

45-Refrigeration, Service

Air Conditioning & Refrigeration
RAY C. LAPP CARRIER DEALER
Quebec & Blackiston Ave. PA 2-3634

46-Radios, TV, Service

For Fast Dependable TV Service
CALL PA 2-6191
CUMBERLAND ELECTRIC CO.
Service Since 1922

Brown's Zenith Sales & Ser.
Cresaptown, Rear Sunoco Sta. 729-1664

NEW 21" PICTURE TUBE $19.95 installed in our shop, slightly higher if work done at home. All 21" tubes except metal or 21 CBP-4. One year warranty Burkey's, LaVale, 729-3636.

47-Real Estate for Sale

LOTS FRONTING Cacapon River, good roads, electric available. Terms available. See Marvin Kesecker, Largent, W. Va.

BEAUTIFULLY Landscaped, 3 bedroom Ranch home. Detached garage. Patio. Storm Windows. Fireplace. Reduced $14,995. PA 2-6236.

4-ROOMS, bath. Coal furnace. Garage. Extra lot. ¼ mile from city limits. Dial PA 4-7252.

MODERN cottage on Deep Creek Lake. Completely furnished. Automatic heat. All plumbing facilities. Large parking area. Inboard boat and equipment also available. Write: P.O. Box 335, Frostburg, Md.

3 BEDROOM all brick home in Bel Air. Large livingroom with fireplace, ceramic tile bath, dining room, equipt kitchen, carport, full basement with outside entrance, hot water heat, fully landscaped. $17,400 with 10% down. Immediate occupancy. Call Bob Downing—729-0131.

47-Real Estate for Sale

LAVALE—6 rooms, 3 bedrooms, 2 baths, full basement, garage 100 x 200 wooded lot, 10 months old. 729 Illinois St. Being transferred. 729-2915.

LASHLEY MASONRY CO. INC
4-Bedroom Brick, Sunset View
3-Bedroom Brick, E. Main Frostburg
Both Immediate Possession!
OV 9-9642 CLARYSVILLE, MD

NEW HOME—Fort Ashby, W. Va., 3 bedrooms, 1½ baths. Full basement. Oil hot water heat. For appointment call Fort Ashby 4331 — 4671.

BUSINESS Building and apartments. Good location in Frostburg area. Rental income $5400 per year. A good income investment. For price and details contact John Sullivan, PA 4-9000 or OV 9-9326.

Have Buyers—Need Listings!
Offering 25 year 3% FHA; No Down VA (If property meets 'Old Housing' Government Regulations); 20% Conventional Financing.
DON'T RESIST — LIST WITH
CONLON REAL ESTATE
163 North Mechanic St.
Robert Davis PA 2-3050 — Richard Hewett OV 9-5382
Joanne Weber PA 2-6903 — Donald Welsh OV 9-9439
Lois Turnamian PA 4-4336

RAWLINGS HEIGHTS
Building lots. One house for rent. Two houses for sale 10% down. One house for sale $1,000 down, balance like rent.
Conda Smith 729-1276

LOG Cabin with frontage on Deep Creek Lake. 2-Bedrooms, Bath (Shower). Basement with Furnace. Beautiful wormy chestnut with cherry floor. Extra lot. 18' Inboard boat and Dock. Dial 729-2020.

47-Real Estate for Sale

LAVALE HOME FOR SALE
3 Bedroom Brick and Frame Split Foyer Home with 2 Baths in Ideal Neighborhood
GARNER CONSTRUCTION CO.
CUSTOM BUILT HOMES CONTRACTOR
Call Anytime PA 4-4743

HOMESITES and HOMES
IN BEAUTIFUL
COLONY HEIGHTS
GREENPOINT BUILDERS CORP.
P. O. Box 218, LaVale PA 4-5953

Frostburg area, 3 bedroom brick home. Less than one year old.
Phone OV 9-6913

3 and 4 Bedroom Homes
2 Models on Display Daily
Lester R. McGill, Bel Air. 729-1630

RAWLINGS HEIGHTS—3 bedroom brick home. Excellent condition. Fully equipped kitchen. Hot water heat. Fireplaces in living room and recreation room. Owner transferred. 729-1477

VISIT RIDGE MODEL HOME
Colony Heights, LaVale
As low as $51.48 Per Mo.
GOSS CONTRACTING CO.
15 Decatur St.
PA 2-8140 PA 2-0040 PA 2-0058

1003 FREDERICK ST.—MODEL HOME under construction. Open for inspection daily from 8 to 5, on Sunday from 2 to 5.
CUSTOM BUILT HOMES
3 BEDROOM BRICK HOMES
FROM $12,500 UP
DANIEL YUHASCIK, Contractor
Free Estimates 724-5041

7 ROOM stone house, large lot, oil heat, Route 28, Short Gap. Price on inspection only. RE 8-8716.

JOHNSON Heights—Kent Ave. 7 room brick home, 2 story with den, 2 complete baths, 3 bedrooms. Large yard, basement, garage. PA 2-5637.

CUSTOM Built Homes to suit your plans. Lots or some acreage for sale. Call McGraw 729-2241.

LAKE Koon property. 5-room Bungalow with bath, 2-bedrooms, living room, dining area, kitchen. Less than one year old. Furnished with modern furniture. Situated on three spacious lots. Ideal for retirement, quiet and restful. Excellent fishing. $6850. Dial PA 4-6464. Terms arranged!

DESIRABLE LOTS FOR SALE
Reasonable 40 x 160
Phone PA 2-2239

MAUK CONSTRUCTION CO. INC.
CUSTOM BUILDER DIAL 724-4280

Choice
Wooded ½ Acre Lots
in desirable surroundings
between McGrawville & Bowling Green
Phone 729-1834 Strout Realty

LINCOLN HOMES
3-BEDROOM HOME $61.21 MONTH!
H. A. CHANEY PA 4-3155

422 SEYMOUR ST. 3 BEDROOM HOME Built-in kitchen, modern bath. A-1 shape. MILLENSON REAL ESTATE 724-5590

FRAME, 7 rooms, bath adjoining storeroom. Brick, 6 rooms, bath. Both New Hampshire Ave. PA 2-8310.

529 Fayette St. 4-Bedroom Frame $12,500
817 Mt. Royal 3-Bedroom Brick $11,500
309 Greene St. 4-Bedroom Brick
Suitable for conversion to Apartments. For Inspection Call: PA 2-5926, PA 4-4775
MARIE K. HOLZSHU

47-Real Estate for Sale

DESIRABLE LaVALE LOTS
LUCAS HEIGHTS ESTATES
PA 2-4674 PA 2-6928

MODERN Bungalow, 1127 Braddock Road, Zeller's Addition. Call: 729-2020 for price and appointment.

GOETHE ST.—1½ double, 6 rooms, bath, basement CD bomb shelter. $10,000.
BALTIMORE PIKE: 7 room frame, 4 bedrooms, large lot, coal heat. $10,900.
GEPHART DR.: Reduced to $11,500. 4-Bedroom home with modern kitchen, coal or gas heat.
MORAN AVE.: 3 Bedrooms, modern kitchen, large lot, 1 year old, $19,500.
CATSKILL AVE.: Off Holland St., 3 Bedroom Brick Bungalow, Built-in Kitchen, $19,800.
LOCUST GROVE.: 3 Bedroom Frame with Gas baseboard heat, larger corner lot. $12,000.
MEMORIAL AVE. EXT.—24 x 48 4 bedroom ranch. Available for completion by owner.
WILLIAMS RD. FARM—65 acres. Small dwelling, barn and outbuildings.
100 ACRES forested mountain land suitable for seasonal cottages, ample water supply. Price upon inspection only.
SEND FOR OUR LOT LIST
We Have Many Lots On Which FHA and GI Loans Are Available For Your New Home.
CONLON REAL ESTATE
163 N. Mechanic St. PA 4-6776

POWNALL BUILDERS, INC.
INLAND HOMES BUILDER-DEALER
MODELS ON DISPLAY!
POWNALL'S ADDITION
MILE PAST SHORT GAP FIRE HALL
Lots For Sale: Pownall's Addition and Miller Road near Ridgeley.
Member W. Md. Home Builders Asso.
SHORT GAP, W. VA. RE 8-9259

FORT ASHBY—
Twin homes with 4 rooms and bath each. Large 100 x 120 lots. Good condition. $4000 each.
944 GLENWOOD STREET—
5 rooms, bath, separate garage, workshop, automatic gas heat, $6,900.
1106 BRADDOCK RD.—
LaVale 6 room and bath 2 story frame, detached garage. Almost ½ acre lot. Good for large family. $9,500.
6 VOCKE DRIVE—
2 Story 6 room and bath masonry home. Large 75 x 135. $10,000.
9 HAROLD ST., LAVALE—
6 Rooms and Bath, Frame, Plus Extra Lot. 2 car garage. $1,500 down and assume GI loan at $65 monthly.
WINIFRED ROAD—
8 rooms, 3-car garage, central heat, ½ acre lot, $11,900.
839 GEPHART DRIVE—
Frame 6 rooms & bath in excellent condition. New kitchen. Detached 2 car garage. Solid value: $11,750.
814 SUNBURY AVE—
5 rooms, bath Masonry, fireplace and full basement, extra lot, $13,000.
509 MARSHALL ST.—
Excellent 3 Bedroom Brick Home. Large kitchen: fireplace in livingroom, full basement; detached 2 car garage. $13,000.
803 PIEDMONT AVE.—
Beautiful North End 2-Bedroom Brick in excellent condition. Must be seen to be appreciated. $13,100.
808 TANPLEY DRIVE—
2 Bedroom, 1 year old, Brick Home on 108 x 150 corner lot. In fine North Side neighborhood. $13,500.
RAWLINGS—
8 room double house & 4 room frame, metal barn, 1½ acres, $14,000.
305 HELEN ST.—
Brick & frame ranch only 1 year old, G. I. loan possible, make offer.
220 SCHLEY ST.—
4 Bedroom West Side Stucco in excellent condition. Den with fireplace. Modern bath and kitchen. $14,500.
FURNACE ACRES—
In W. Va. 6 room brick rancher 2 years old. Low taxes, $15,250. $1,000 Down.
CARPENTERS ADDITION—
In W. Va. New split rancher with garage. Completely modern, $15,500.
OLDTOWN ROAD—
3 year old house, 2½ acres, near hunting & fishing. $15,200.
828 NATIONAL HIGHWAY—
Lovely brick, 5 rooms and bath, modern throughout, paved drive, nice lot. $17,500. Extra lot available.
GRAMLICH ROAD, LAVALE—
Lovely 7 rooms and bath ranch with fireplace, new family room, panelled kitchen and den. Also large rec room in full basement with complete second bath, range and refrigerator. All on big 200 x 350 wooded lot with stream. Call to see it today. Only $17,500.
136 N. BEL AIR DRIVE—
3 Bedroom Ranch home in Bel Air on large wooded lot. Features a colonial brick front. $17,800.
713 NATIONAL HIGHWAY—
8 rooms, bath, large lot, 2 car garage, FHA approved price: $17,975.
LAUREL COURT—
6 Room brick ranch on corner lot. Approved for FHA financing. $18,000.
WILLOW COURT—
3 bedroom White Oaks Brick rancher, 1½ baths. Perfect! $18,250.
14 N. LaVALE ST.—
2 year old 4 bedroom brick full basement, ideal location, plus appliances. $18,750.
110 SUNSET DRIVE—
Colonial Pink Brick Ranch with 3 bedrooms and 2 baths. A beautiful home offering a breathtaking view. $19,800.
COVERWOOD—
3 Bedroom Brick Ranch, large livingroom, knotty pine kitchen. Brick walk and drive; nicely landscaped. $22,800.
HENRY DR., LaVALE—
Modern 6 room brick on 150x256 lot. Perfect condition $24,500.
McGRAWVILLE—
Lovely new 4 bedroom ranch home with 2 baths—2 fireplaces—2 car garage. Beautiful complete kitchen. $26,500.
LOTS AT REDUCED PRICES—
Valley St. 15 acres in all—$2,500. Md. Ave., Bowling Green, 80' building lot on new street—just $675. N. Allegany St., between Washington and Fayette. 50 x 98. $700.
COMMERCIAL VALUES—
Fairgo Tavern; Route 220, 30 x 60 building with bar and living quarters, licensed: $14,000.
601 Md. Ave.: 3 story brick, storeroom, 3 room and 6 room apartments. Full basement: $18,000.
FOR RENT
PROFESSIONAL OFFICE SUITE
36 Greene St., ground floor, 2 sinks, divided examination room. Owner will decorate to suit.
MACY AGENCY, REALTOR
PA 2-0770 Eves 729-3305

INVESTMENT PROPERTY
Phone HO 3-2601

BUILDING LOTS IN CITY—New West Side location—all utilities. Perrin & Perrin. PA 4-2960.

CHOICE
BUILDING LOTS
ON ELLERSLIE ROAD
PA 2-6590

HEAVENLY HOMES
Presents A New Builder-Owner Completion Plan. No Down Payments. Low Monthly Payments. 6 Rooms and Bath $8,650
MARS MODEL ON DISPLAY
Phone Ronald A. Smith 729-0910

47-Real Estate for Sale

Quentin L. Griffey
CONTRACTOR Modern Conventional and Pre-Fab homes as low as $9,900.
Authorized Agent for U.S. Steel Homes
OWNER PARTICIPATION and NO DOWN PAYMENT PLANS available
Ellerslie, Md. PA 4-2282

DOUBLE BRICK—West side 6 rooms and bath each side. Private driveway with garages and large yards. House in excellent condition — Price $15,000. PA 4-6954.

4 year old 4 room bungalow, modern, ½ acre lot fenced. Good water. 9 miles out at Patterson Creek Station.
204 Acre Farm, located 1½ miles South of Route 50 at North River in Hampshire County. Large home, all necessary outbuildings. ½ mile bordering on North River. Good hunting and fishing.
2 bedroom cottage, living room, kitchen, screened porch, good well water, electric pump. 1 acre ground. 3 miles from Greenspring, along South Branch.
LISTINGS WANTED!
J. S. HUTTON, REALTOR
9 Bridge St. Ridgeley, RE 8-8700

FROSTBURG, 83 Bowery St. 7-rooms, bath, storage room, upstairs. Storeroom, 4-rooms, bath, enclosed porch, downstairs. Price on application. OV 9-6446.

REMODELED 8-room frame. Coal Hot water heat. Reasonable. 27 Uhl St. Frostburg. OV 9-9871. 729-1992.

47A-Remodeling-Homes

BETTER HOMES CO.
REMODELING CONTRACTORS
Design Service — F.H.A. Financing
CALL 724-0692

HOME REPAIRS, REMODELING
HARRY PLUMMER. OV 9-5773
Licensed and Registered Contractor

48-Roofing, Spouting, Siding

ALUMINUM Siding, Roofing, Remodeling, General Contracting. All Materials, workmanship guaranteed. H. E. Duell (Maryland Licensed) PA 4-2266.

ALUMINUM Siding, asbestos shingles, roofing and spouting. AIR FLOW ROOFING & SIDING INC. 729-2266

ROOFING, Siding, Spouting, Painting General Repairs. 20 yrs. exp. Estimates Free. Bittinger, Contractor PA 4-3494

ROOFING, Siding, Painting. Binge Contractor. Free estimates. William Bittinger, owner, PA 2-5465.

Roofing, Spouting, Siding, Awnings. Three years to pay. Guaranteed work ANDREW WITT. PHONE CO 4-6141

ROOFING, SIDING
Installed by Experts. Written guarantee, materials and labor. No money down, up to 3 years to pay.
SEARS ROEBUCK AND CO.

48A-Storm Windows

RUSCO COMPARE BEFORE YOU BUY
FREE ESTIMATES
Phone PA 2-6030 515 Regina Ave.

WE GIVE PLAID STAMPS!

STORM WINDOWS, 3-track up to 101 United Inches	$10.95
STORM DOORS	$22.50
PRE-HUNG STORM DOORS with Z-Bar	$26.95
SELF-STORING STORM DOORS	$29.95
JALOUSIE DOORS Expander or Z-Bar	$44.95
ALUMINUM AWNINGS, Per Sq. Ft.	$ 1.25
ALUMINUM SIDING .025 Gauge per sq.	$28.00

ALLEGANY ALUMINUM
901 MD. AVE. PA 4-5524

ALUMINUM Siding; Storm Windows—$10.95. Doors; Jalousies; Awnings & Fencing. ARTHUR BOND, Ph. 689-8531

48B-Fencing

SPITE FENCES, backyard fences, dog runs, patio fences & shields, wood fences, siding, porch enclosures, jalousies. Storm doors, awnings, windows, roofing.
REGAL FENCE CO.
338 Baltimore Ave. PA 4-7292

FENCES
3-Day Sale!
ALL TYPES
— CHAIN LINK
— PICKET
— ALUMINUM
— INDUSTRIAL
— FARM
NO MONEY DOWN
3 YRS. TO PAY
AS LOW AS $5 PER MO.
For Free
No-Obligation Estimate
Phone 729-1505

50-Upholstering

Furniture, Truck Seats Reupholstered
Drapery and Dress Fabrics
Window Screens Made To Order
GEO. BRAGG, LaVale PA 4-4611

UPHOLSTERING Automobile Furniture
Geo. S. Warner 1201 Va. Ave PA 4-0774
TRUCK SEATS TARPULINS
HASTINGS ALUMINUM AWNINGS
AUTO CONVERTIBLE TOPS

CUSTOM MADE FURNITURE
Recovering and Spring Repair
C. E. BRODE, 18 S. Lee St., PA 2-1890

POSSELT'S
Custom Furniture Upholstering
Spring Repairs, Truck Seats, Foam Rubber
131 Frederick St. 50 yrs. experience
Dial PA 2-4715 day — PA 2-4638 evenings

EXECUTORS NOTICE
THIS IS TO GIVE NOTICE, That the subscribers have obtained from the Orphans' Court of Allegany County, Maryland, letters Testamentary on the estate of Mary Catherine Shaw late of Allegany County, Maryland, deceased. All persons having claims against the deceased are hereby warned to exhibit the same, with the vouchers thereof duly authenticated, to the subscriber on or before the 1st. day of December, 1963. They may otherwise by law be excluded from all benefit of the said estate. All persons knowing themselves indebted to said estate are requested to make immediate payment.
Given under our hands this 31st. day of May, 1963.
VIRGINIA ELIZABETH KALLMYER
WILLIAM J. KALLMYER
Executors
85 Grant Street
Frostburg, Maryland
Adv.—N-June 5-12-19-26

ADMINISTRATRIX NOTICE
THIS IS TO GIVE NOTICE, That the subscriber has obtained from the Orphans' Court of Allegany County, Maryland, letters of Administration on the estate of Paul H. Butts late of Allegany County, Maryland, deceased. All persons having claims against the deceased are hereby warned to exhibit the same, with the vouchers thereof duly authenticated, to the subscriber on or before the 17th day of November, 1963. They may otherwise by law be excluded from all benefit of the said estate. All persons knowing themselves indebted to said estate are requested to make immediate payment.
Given under my hand this 17th day of May, 1963.
Oliva A. Butts
Administratrix
443 Penna. Ave.
Cumberland, Maryland
Adv. N—May 22-29—June 5-12

ADMINISTRATORS C.T.A. NOTICE
THIS IS TO GIVE NOTICE, That the subscribers have obtained from the Orphans' Court of Allegany County, Maryland, letters of Administration c.t.a. on the estate of Joanna W. Bopp late of Allegany County, Maryland, deceased. All persons having claims against the deceased are hereby warned to exhibit the same, with the vouchers thereof duly authenticated, to the subscriber on or before the 1st. day of December, 1963. They may otherwise by law be excluded from all benefit of the said estate. All persons knowing themselves indebted to said estate are requested to make immediate payment.
Given under our hands this 17th day of May, 1963.
Olive Catherine Bopp
John Elmer Bopp, Jr.
Administrators c.t.a.
c o William L. Wilson
Attorney at Law
Liberty Trust Building
Cumberland, Maryland
Adv. N—May 22-29—June 5-12

Display Classified

Realty Ramblings . . .

T. T. SUMMERS

I met a man the other day,
who had his house for sale.
It was the finest house in town,
according to his tale.

I valued it, at his request, then
expressed what it might bring.
Near twenty-five I figured,
and that sent him in a fling.

"Not one dime less than forty;
and a give away at that."
Before he'd sell for twenty-five
he'd raze it, slat by slat.

Well, months went by and then,
again, I chanced upon this man.
Humbly now he told me how
he'd struggled with his plan.

Three different brokers all had
tried this forty thou to get.
He'd shown and shown and shown
the place, but there was no buyer yet.

His price went down to thirty-five, and then to thirty-two;
At thirty he began to think that twenty-eight might do.

By now he'd started to admit,
that I wasn't far from left;
The high inflated price he'd
sought had left him sad bereft.

So, I broke up my appraisal,
then explained it line by line;
and, to his credit, he agreed
'twas honest, fair and fine.

Four years, by now, he'd owned
the place, which cost him
sixteen three,
So a deal was closed at twenty-five, through a REALTOR —
that's right — ME.

INSURANCE BONDING
HOLZSHU-BLAUL-WELCH
REAL ESTATE
CUMBERLAND, MARYLAND
21 South Centre Street
PA 2-6555 PA 4-4775

ADMINISTRATOR NOTICE
THIS IS TO GIVE NOTICE, That the subscriber has obtained from the Orphans' Court of Allegany County, Maryland, letters of Administration on the estate of Horace P. Whitworth, Sr. late of Allegany County, Maryland, deceased. All persons having claims against the deceased are hereby warned to exhibit the same, with the vouchers thereof duly authenticated, to the subscriber on or before the 10th day of November, 1963. They may otherwise by law be excluded from all benefit of the said estate. All persons knowing themselves indebted to said estate are requested to make immediate payment.
Given under my hand this 10th day of May, 1963.
Horace P. Whitworth, Jr.
Administrator
Westernport
Maryland
Adv. N—May 15-22-29—June 5

EXECUTRIX NOTICE
THIS IS TO GVE NOTICE, That the subscriber has obtained from the Orphans' Court of Allegany County, Maryland, letters Testamentary on the estate of Charles H. Dietrich late of Allegany County, Maryland, deceased. All persons having claims against the deceased are hereby warned to exhibit the same, with the vouchers there of duly authenticated, to the subscriber on or before the 10th day of November, 1963. They may otherwise by law be excluded from all benefit of the said estate. All persons knowing themselves indebted to said estate are requested to make immediate payment.
Given under my hand this 10th day of May, 1963.
Mary G. Storer
Executrix
717 Columbia Avenue
Cumberland, Maryland
Adv. N—May 15-22-29—June 5

ADMINISTRATOR NOTICE
THIS IS TO GIVE NOTICE, That the subscriber has obtained from the Orphans' Court of Allegany County, Maryland, letters of Administration on the estate of Barbara Blank late of Allegany County, Maryland, deceased. All persons having claims against the deceased are hereby warned to exhibit the same, with the vouchers thereof duly authenticated, to the subscriber on or before the 1st. day of December, 1963. They may otherwise by law be excluded from all benefit of the said estate. All persons knowing themselves indebted to said estate are requested to make immediate payment.
Given under my hand this 31st. day of May, 1963.
JOHN W. BRODE
Administrator
Hoffman, Maryland
Adv.—N-June 5-12-19-26

The Board of Zoning Appeals of the City of Cumberland, Maryland, will meet in the City Hall, Cumberland, Maryland, Thursday, June 6, 1963, at 8.00 P. M., to hear the following appeals:
Guy E. Williams, 45 Roberts Street, Cumberland, Maryland, who has made application to occupy the South Side of Roberts Street and East of Ella Avenue as a Used Car Lot.
Melvin G. Cline, 1211 Elk Avenue, Cumberland, Maryland, who has made application to enclose front porch of No. 47-49 Humbird Street. Located in Residential "B", Said premises owned by applicant.
Ollie M. Keller, 626 Frederick Street, Cumberland, Maryland, who has made application to construct a dwelling at 1005 Bedford Street, said dwelling to be 1-story, 24 x 45 feet, concrete block foundation. Located in Residential "B." Said premises owned by applicant.
George H. Brabson, Star Route, Frostburg, Maryland, who has made application to construct an addition to No. 952 Glenwood Street, Cumberland, Maryland, using required rear yard space. Located in Residential "B." Said premises owned by applicant.
Mrs. Richard Van Horn, 725 Oldtown Road, Cumberland, Maryland, who has made application to construct a garage at the rear of Lot 725 Oldtown Road. Said premises owned by applicant.
At the said time and place, any person may appear and testify as to the use of said premises or object to the issuance of said permits.
JAMES C. GARDNER, Chairman
ROBERT P. KEECH, Secretary
SIDNEY H. STORER, Sr., Member
Board Of Zoning Appeals
Adv. N-T—June 5

Display Classified

no.1 specialist in local moving!
agent of

BENNETT
TRANSFER & STORAGE
No. 1 on U. S. Highways • No. 1 in Service • No. 1 in Your Community
FRANKLIN ST. PA 2-6770

Display Classified

"Red" Taylor

Tri-State Used Car Dealers Association

KNOW YOUR DEALERS

"Jack" Parks

"Bill" Trezza

Ed Deremer

Dingle

Brooke Smith

Supermarket

Lloyd Fox

Triple Lakes

J. Cross, J. Niner

Thrifty

"Bud" Parker

Nick Landis

John Idoni

RED'S
14' Outboard. Evinrude
25 HP & Trailer $695

61 Pont. Ventura 4 Dr. H'top
Radio, Heater, Power Steering, Power Brakes. Blue with matching interior. Whitewalls. Plus 5000 Stamps.

61 Tempest 4 Dr. Sedan
Radio, Heater, Straight Transmission. Tan with 2 Tone interior. Whitewalls. Drive it, you'll buy it! Plus 5000 Stamps.

58 Chev. 4-Dr $595
V-8, Automatic, Radio and Heater. All White!

— NO DOWN PAYMENT —

57 Chev. V-8 2-Dr. $34 mo.
57 Chry. 4-Dr. Sed. $29 mo.
56 Olds 2-Dr. HT $29 mo.
56 Chev. BA 2-D HT $15 mo.
55 Buick 2-Dr. Sdn. $15 mo.
55 Chev. BA 4-Dr. $25 mo.
54 Chev. 4-Dr. Sdn. $13 mo.
53 Chev. 2-Dr. Sdn. $10 mo.
49 Dodge 1-T 4-Sp. $19 mo.

CONVERTIBLES
62 Chev. Imp. Red & White
60 Cad. Blue, White Top
60 Chev. Imp., White, V-8
60 Chev. Imp., Blue, V-8
58 Corvette Convertible

SPORTY CARS
62 Pont. Grand Prix, 4-Spd.
62 Ford F.L. 500 Spt. Cpe.
62 Comet 2-Dr., S/S
61 Corvair S. Wagon
61 Corvair 2-Dr. Cpe.
60 Falcon 4-Dr. Sedan
60 Renault (2) 4-Doors
59 T-Bird H'Top, AT
58 Volvo Sedan

PLAID STAMPS
14 Wineow PA 4-7111

BILL'S USED CARS
61 OLDS. Conv. All white, Black Top. Power Steering & Brakes, RH. AT. Low mileage $2395
60 OLDS. 4-Dr. Power Steering and Brakes. RH. AT. 2-Tone Real Sharp $1895
59 PLYM. 2-dr. Fury H'Top. Power Steering & Brakes. RH. AT. 2-Tone $1095
443 N. Mechanic PA 4-0218

TRIPLE LAKES AUTO MART

60 RAMB.	59 CHEV. ¾
59 CHEV.	59 DODGE ½
59 FORD	57 CHEV. ¾
58 CHEV.	57 CHEV. ½
57 BUICK	56 DODGE ½
57 CHEV.	55 CHEV. ¾
57 FORD	54 CHEV. ¾
56 CHEV.	53 FORD 1½
55 CHEV.	52 FORD ½
54 CHEV.	52 FORD 1½

MANY, MANY MORE!
220 Past Cresaptown, 729-2651

THRIFTY AUTO SALES, INC.
60 Fury 2-dr. HT, PS, PB, RH ... $1295
60 Dodge 4-dr. Sdn. PS, PB, RH ... $1195
59 Pont. 4-dr. Sdn. PS, PB, RH ... $1395
AIR CONDITIONING
Between WMRR Crossing And Wiley Ford Bridge

Landis Used Cars
62 Monza, 4-dr. Air Conditioner
62 Olds F-85, 4-dr. Auto. trans.
(2) 61 Buick Specials, 4-dr. auto.
62 Chev., 2-dr. 6 cyl., SS.
57 Jag., XK-140 conv.
McCoole Westernport Rd. ST 6-8181

63 Chev. Sup. Spt. 409 engine, 4 speed transmission
Special—57 Plym. 4-dr. Sta Wag. PS PB R&H A.T. ... $495
56 Plym. 2-dr. H.T., R&H, A.T. ... $295

DEREMER'S AUTO SALES
Ridgeley, W. Va. RE 8-9110

DINGLE ESSO USED CARS
55 Chev. 6 Wagon, RH.
53 Chev. BA 4 Dr. 6 RH S/S
Fayette & Greene Sts.
DIAL PA 4-0848

RED'S
BANK FINANCING!
36-MOS. @ 5%
ON ALL 63 MODELS

61 Cad. 2-Dr. H.T.
Power steering, Power Brakes, Radio, Heater. Very low mileage. White with GM's most luxuirous interior. Undercoating and many extras.

62 DODGE 4-DR. PS
62 CHEV. 4-DR. PS
62 FORD CONVT. V-8 AT
61 OLDS 4-DR. V8 AT PS PB

LaVale Voters Give Approval To Fire Tax

57 Per Cent Back Proposal

Voters in the area served by the LaVale Volunteer Fire Department yesterday gave their endorsement to a fire tax not to exceed 10 cents on each $100 of assessable property in a special referendum at the Lavale Fire Hall.

Matthew J. Mullaney, president of the Allegany County Board of Election Supervisors, received a call 23 minutes after the polls closed informing him of the following complete but unofficial result:

For Fire Tax 699
Against Fire Tax 524

The total vote of 1223 was slightly more than 42 per cent of the 2878 eligible to ballot in the special referendum. Some 57 per cent of the 1223 voting were in favor of the new tax. It primarily involves a large chunk of Election District 29 but also includes small portions of Districts 5 and 6 which get their fire protection from LaVale.

Complete Reversal

Yesterday's result was a complete reversal from four years ago. At the referendum of August 20, 1959, 69.5 per cent of those voting opposed the fire tax. There were 633 opposition votes then and only 276 in support of the tax.

It will be almost a year before the property owners in LaVale see the concrete results of their action yesterday. The new tax will be levied for the first time by the Allegany County Board of Commissioners next April 7. Traditionally, the tax bills are mailed out just before June 1 so the taxpayers have a full month to take advantage of the five per cent discount for prompt payment.

Yesterday's referendum was authorized by House Bill 991, which was introduced last winter in the House of Delegates by four of the six delegates from this county. Delegates Fred H. Anderson, J. Glenn Beall Jr., Noel Speir Cook and David J. Williams sponsored the bill. Delegates Lester B. Reed and Charles M. See did not.

Replaces Canvass

The fire tax approved yesterday will replace the house-to-house canvass conducted by the volunteer firemen each year in LaVale. They will continue to sponsor a festival, auctions and use of the fire hall for dinners to bring in revenue for the department.

At least 30 days before the next tax levying period on April 7, the county commissioners shall certify to the LaVale Volunteer Fire Department the whole valuation of the assessable real property within the area. The department shall then determine the amount necessary to be raised for the ensuing year to maintain and operate the fire department including payment of any existing encumbrances, the purchase, repair, replacement, operation and maintenance of fire-fighting equipment and apparatus, housing of the same and training of firemen.

The firemen also shall deduct from the expenses, all funds received from other sources as donations and as income from the company's activities and any balance in unexpended funds from previous levies.

MARGARET E. FILLER

Wins Scholarship To Peabody Conservatory

Miss Margaret Ellen Filler, daughter of Mr. and Mrs. Clarence Filler of 213 Saratoga Street, is the recipient of a state senatorial scholarship for the Peabody Conservatory of Music in Baltimore.

Miss Filler is a senior at Allegany High School, where she is active in Tri-Hi-Y, choir, Choral Club, Musettes, octet, Future Teachers Club and is a library aid. She was selected for the all-state chorus two years and for the All-Eastern chorus.

In addition to her school activities, she is a past worthy advisor of the Rainbow for Girls, past president of Kingsley Methodist Church Youth Fellowship and sings in the senior choir at her church. She has received pins and letter awards for outstanding music service to her school.

Two Are Hurt In Garrett Co. Accident

A 79-year-old Mountain Lake Park man was hospitalized yesterday afternoon with injuries sustained in a two-car collision at the intersection of Maryland Route 135 and Route 826A in Garrett County.

Timothy J. Moon, a passenger in the right front of one of the cars, sustained fractured ribs on his right side and was reported in "satisfactory" condition last night in Garrett County Memorial Hospital in Oakland.

X-rays were taken yesterday and additional ones will be taken today, attaches said.

Sylvia Moffett, 69, also of Mountain Lake Park, was treated and released from the hospital. She sustained a laceration of her forehead in the accident at 2:50 p. m.

She was a passenger in the right rear of a car being driven by Orena Bell Moon, 78, of Mountain Lake Park, on Route 826A. Mr. Moon was in the right front seat of the car.

Police said the Moon car had stopped at a stop sign and then pulled out into the path of a car being driven west on Route 135 by Melvin R. Beckman, 27, of RD 2, Swanton, who apparently was uninjured.

Cpl. R. D. Henline indicated that Mrs. Moon will be charged with failure to yield the right of way.

Light System Election Set In Ellerslie

Registration Ends Tomorrow

Citizens of Ellerslie will go to the polls next Tuesday to vote on a proposal for establishing a street lighting system for the community.

Members of the Citizens Committee of Ellerslie are urging all affected citizens to "get out and vote, whether you are for or against the plan," according to Charles E. Simpkins, chairman.

The special referendum will be held Tuesday, June 11, from 7 a.m. to 7 p.m. under the supervision of the Board of Election Supervisors.

About 300 members of the community are eligible to take part in the special election.

Bill Is Signed

The plan for setting up the lighting system is contained in Senate Bill 297, introduced by Sen. George R. Hughes Jr. and signed into law by Governor Tawes on April 30.

Residents living in the area to be served by the proposed street lights still have today and tomorrow in which to register for voting with the Allegany County Board of Election Supervisors in the Court House basement. The hours are 9 a.m. until 4 p.m.

Eligible to vote in the referendum are all registered voters who live within the boundaries of Ellerslie, and any person of voting age in the community may register if he has been a resident of Maryland for one year and of the community for six months.

Under the act, the maximum rate what can be assessed to finance the light system is 15 cents on each $100 of assessed valuation, the committee said, and funds collected from the special tax by the County Commissioners can be used only the payment of the costs of the system.

The law also provides that funds turned over to the Citizens Committee of Ellerslie may be used to pay the power company which furnishes the system and that any remaining funds must be carried over and applied to the next year's bill.

Committee Named

Present officers of the committee, elected at a previous meeting, are Charles E. Simpkins, Richard L. Close, Quentin L. Griffey, Earl Harrison and Floyd E. Logsdon.

The law requires that the treasurer be bonded and that books be audited each year by the county auditor.

For continuity of the committee, the law provides that two members be elected each year, by balloting held the first Monday in March.

Mr. Simpkins said the number of lights in the system will be determined by the committee, guided completely by the needs for lights in the community.

The need for a street lighting system, he said, is great since the system now used is gratis and obsolete, and unless the new program is voted on favorably, the community stands to lose the few lights it now has, since the utility is justified in discontinuing those presently in existence.

The committee said it hopes the new system will not cost taxpayers the maximum but can be held to a level of 10 cents on each $100 of assessable property.

Girl Scout Executive Honored

Miss Olive H. Hurlburt, right, executive director of Shawnee Girl Scout Council, was honored last night at a farewell party given by members of the executive board and staff of the council. In the group, left to right, are Mrs. Eva M. Hogan, co-chairman of the committee; Mrs. Alberta Beeman, president of Shawnee Council; Mrs. Elizabeth Williams, co-chairman, and Miss Hurlburt, who will leave here June 15 to accept a personnel position with the Chesapeake Bay Girl Scout Council at Wilmington, Del. The Girl Scout board and staffers presented Miss Hurlburt with the television set seen here.

Peach Crop Wiped Out In County

Heavy Frost Causes Damage

COLLEGE PARK, Md. (AP) — Winter weather almost wiped out the peach crop in Allegany County.

The Maryland-Delaware Crop Reporting Service said Tuesday that the Allegany County peach crop is virtually a total loss because of freeze damage.

Apples and peaches generally are making good growth, it said, but were damaged considerably by frost in the Hancock area May 24.

The weekly weather-crop report said statewide crop prospects are relatively good despite one of the dryest springs on record, the most serious result being a severe shortage of pasture feed supplies.

"Pastures continue to show improvement, but recovery from drought damage is very slow," it said, adding that pasture feed supplies were substantially below average June 1 in the important livestock area of north-central Maryland.

Recent rain promoted the growth of corn and vegetable crops. Strawberries, aided by rain and cool weather, are moving in volume on the Eastern Shore.

The Weather

FORECASTS

Maryland — Variable cloudiness with a few showers. High in the 70s.

West Virginia — Mostly cloudy with occasional light rain or showers. High in the 70s.

Pennsylvania — Mostly cloudy with light rain. High in the 70s.

CITY TEMPERATURES

1 p.m. 71	7 p.m. 76
2 p.m. 73	8 p.m. 75
3 p.m. 75	9 p.m. 73
4 p.m. 77	10 p.m. 70
5 p.m. 78	11 p.m. 70
6 p.m. 77	Midnight 70

Tryouts Start Today

The Algonquin Players will hold tryouts today and tomorrow at 8 p. m. at City Hall for its next production, "Little Nell, The Orphan Girl."

Legislators Will Not Hear Pleas Of 4 Teachers

Not Legislative Matter, Says Mandel

BALTIMORE (AP)—Committees of the Legislative Council in meetings Tuesday refused to put off study of a revolving credit bill, postponed a hearing on Assateague Island and refused to take up the case of four teachers dismissed from a state teachers college.

The Judiciary Committee of the council turned down a bid by the Retail Merchants Association to put off introducing a revolving credit bill until the 1965 legislative session.

Andre Brewster, representing the association, said the retailers needed the time to gather evidence on the cost of credit service charges. The committee voted to give the association three months to prepare recommendations for a credit bill.

A bill to limit service charges to 1½ per cent per month on credit accounts was introduced during this year's session of the General Assembly. The limit was reduced to 1 per cent and finally was defeated in the House Judiciary Committee.

Brewster said Tuesday the retailers would lose money with a limit of 1 per cent per month on credit accounts.

The council's Budget and Finance Committee postponed a hearing scheduled for Tuesday on the development of Assateague Island, the sandy strip of seashore just south of Ocean City.

The committee decided to put off the hearing until after June 17, when Gov. Tawes and Secretary of the Interior Stewart L. Udall meet to discuss the island.

William E. Green, an advocate of public development of the island, said earlier that he had been told the hearing would be postponed. The committee set no specific new date for taking up the matter.

The committee also denied a request for a hearing for four teachers who claim their dismissals from Frostburg State Teachers College are in violation of academic freedom.

The teachers filed suit in Circuit Court last week in an attempt to obtain a hearing from the board of trustees of the state teachers colleges. Fred E. Weisga, their attorney, also asked the Legislative Council to review the matter.

"I don't see that this is a legislative matter at all," Del. Marvin Mandel, D-Balto. 5th, chairman of the committee said. "Inasmuch as it is in the courts, I think we should let the courts decide."

In other action, the council's Judiciary Committee postponed until its 1964 session two bills aimed at prohibiting racial discrimination in employment and housing.

The committee also postponed action on a bill to provide public defenders for indigent defendants until the Maryland Bar Association meets on the matter.

A special subcommittee was appointed to prepare a bill to shorten the time for introducing bills during 90-day sessions of the General Assembly.

A group of bills to reorganize the Board of Natural Resources and concerning other conservation matters was held by the committee for later hearings.

To Meet Tomorrow

Allegany-Garrett Licensed Practical Nurses, District 1, will hold a special meeting tomorrow at 8 p.m. at the home of Mrs. Helen Crowe, National Highway, LaVale.

Mrs. Betty E. Wagner, president, will preside at the business meeting.

Mullaney Again Heads Election Unit

John T. Mason Is New Member

Matthew J. Mullaney, local attorney, Monday was re-elected to a third two-year term as president of the Allegany County Board of Election Supervisors.

Mr. Mullaney has been a member of the election board since June 1953 and president since June 1959.

The new second Democratic member of the election board is John T. Mason, former county commissioner. He was appointed by Governor J. Millard Tawes to succeed John J. Zapf, now magistrate of Oldtown. Victor M. Hebb remains as the Republican member of the board.

Only one change was made among election board personnel. James Quinn of Eckhart was appointed clerk succeeding William P. Kelly of Lonaconing.

John R. Kelly, Democratic registrar, will continue as chief clerk. Mrs. Ursula Smith will continue as clerk-stenographer. Glen W. Sonner remains as the messenger. Julius E. Schindler will continue as attorney to the board. Irvin J. Neat remains as Republican registrar. Both registrars are included in the civil service system.

The two substitute registrars were placed under civil service effective June 1 as a result of legislation approved in Annapolis earlier this year. They are Francis Thompson, Democrat, and Charles Llewellyn, Republican.

County Accepts $381 Low Bid

Ankeney's at 27 North Centre Street was awarded the contract for two executive desks and two executive chairs on a low bid of $381.60 submitted to the Allegany County Board of Commissioners.

Marquis Company bid $403.10 and Cumberland Office Supply Company submitted a $409.90 proposal.

Mrs. Mary V. Shuck yesterday was given permanent status as a secretary in the office of Allegany County Planning Director C. Lee Renaud. Mrs. Shuck, who was given temporary status on December 2, 1962, was recommended by Mr. Renaud as having performed "very satisfactory" service.

James H. Frankhouser wrote a letter to the county commissioners recommending the adoption of a planning and zoning law that will be beneficial to the people of this area and to the area itself.

Charles W. Garner, as secretary of the Home Builders Association of Western Maryland Inc., submitted a letter endorsing Russell G. Robeson, a home builder for 18 years, for membership on the expanded County Sanitary Commission.

James P. Rogers notified the county commissioners that he has been designated to make the annual audit of the accounts and records of the LaVale Sanitary Commission.

Church To Hold Auction June 8

Old Furnace Church of the Brethren will sponsor a public auction beginning at 10 a. m. on June 8 at the Fort Ashby fair grounds.

All types of furniture, clothing and baked goods will be sold. Those wishing to donate items for the auction are asked to call RE 8-8835 for pickup. All proceeds will go toward the church carpet fund.

Tri-Towns Area Blood Drive Nets 66 Pints

Unit Will Visit Glass Plant Today

A Tri-Towns blood drive fell short of its quota yesterday afternoon when only 53 of the 149 scheduled donors appeared.

A total of 66 pints of blood were collected during the visit of the Red Cross Bloodmobile yesterday from noon until 6 p.m. at the home of Victory Post No. 155, American Legion, in Westernport.

The 53 persons who kept appointments were joined by 23 walk-ins and 11 replacements were supplied. Nine persons who offered blood were rejected, and there were five first time donors.

The blood drive was held under the direction of Mrs. Paul Cueva, Luke, chairman, and Mrs. Carleton Beal, Piedmont, co-chairman.

Physicians on duty included Dr. James H. Wolverton Sr. and Dr. Paul R. Wilson, Piedmont, and Dr. William Lesh, Westernport.

Joining the one-gallon club were Mrs. Olive Brenneman, Rev. Levi Ziegler, Evelyn Miller, Ralph Meyers, Charles Satterfield, and John Armentrout.

Two-gallon club members were James Gift, Arthur Fisher, and Allen Crites, and three gallon, Ray Morehead, John Frederickson and Roy Cave.

The bloodmobile unit will be at Pittsburgh Plate Glass Works 7 today from 11 a. m. until 5 p. m.

Court Probates Northcraft Will

The will of Vernon Lee Northcraft, who was a 38-year-old resident of 162 Baltimore Street at the time of his sudden death May 28, was probated yesterday in Allegany County Orphans Court.

This will, dated July 26, 1961, provided that Mr. Northcraft's estate should be converted to cash. Fifty per cent of the proceeds were bequeathed to Miss Anna C. Grabenstein, RFD 4, Oldtown Road, and the other 50 per cent is to be left in trust for the benefit of his two children, Stephen and Susan Northcraft.

Julius E. Schindler, attorney, qualified as executor under a $1000 bond.

OTHER LOCAL NEWS ON PAGE 8

COUNTY PLANNER — Andrew C. McMinimee assumed duties as Allegany County planner on Monday in the office of the County Planning and Zoning Commission at the Court House. He received a B.S. degree in landscaping architecture from Iowa State University.

New Officials Named By Four W. Va. Towns

Fryer Re-elected Ridgeley Mayor

Four West Virginia communities in Mineral, Hampshire and Hardy counties elected town officials yesterday.

Charles H. Fryer received 276 votes and was re-elected mayor of Ridgeley. He will begin his fifth two-year term on July 1. Three incumbent councilmen were returned to office.

They are Keith Skidmore, who received 198 votes; Charles Blackburn, 197 votes; and William Barr, 163 votes. Two newcomers were elected councilmen. Robert Spangler received 203 votes and Marion Phillips received 188.

In Keyser, Harland C. Ridder was elected mayor by receiving 975 votes. His opponent, John C. Freeland, received 840.

Edward Daskal received 1,178 votes for the vacant council seat to win over Richard C. Herndon, who received 618 votes.

Is Unopposed

Mayor David Shear of Romney was unopposed in yesterday's election and will begin serving his seventh two-year term this year. He received 219 votes in what was termed a quiet election in which 300 ballots were cast.

Councilman Maurice Whipp, who received 223 votes, and Councilman J. C. Alexander, who received 185, were returned to office. A newcomer, Paul Oates, led the ticket with 224.

At Moorefield, the mayor and councilmen were re-elected. Mayor W. D. Grafton received 354 votes and won over former Mayor P. W. Clarke, who received 132 votes.

Devaul Schell received 382 votes and was returned to the council, as were D. J. Ott, who received 303 votes, Edward Baker, 299; Walter B. Homan, 285; and Ray Hott, 272.

43 Per Cent Vote

About 43 per cent of the voters of Ridgeley cast ballots during yesterday's election.

Mayor Fryer received 169 votes in Precinct 13 and 107 votes in Precinct 14. A breakdown of the vote received by those running for council in each precinct follows:

Robert Spangler 126-77, a total of 203; Keith Skidmore 113-85, a total of 198; Charles Blackburn 112-85, a total of 197; Marion Phillips 111-77, a total of 188; William Barr 111-52, a total of 163.

Unsuccessful candidates for council received the following vote in the two precincts: Edgar Duer 80-56, a total of 136; Robert Magruder, who was councilman, 83-38, a total of 121; Blair Haines 80-36, a total of 116; Arthur Maiers, who was councilman, 48-38, a total of 86; and Robert Kincaid 38-11, a total of 49.

Keyser Figures

Mr. Ridder received 357 votes in Precinct One at Keyser; 314 in Precinct Two; 228 in Precinct Three; and 76 in Precinct Four. Mr. Freeland's totals by precinct were 215 (1), 429 (2), 145 (3) and 51 (4).

Mr. Daskel received the following vote: 371 (1), 428 (2), 285 (3), and 94 (4). Mr. Herndon's total vote was as follows: 195 (1), 305 (2), 85 (3) and 33 (4).

About 50 per cent of the eligible voters cast ballots yesterday. Approximately 200 more voted yesterday than in the primary last month.

Paul Peters, holdover councilman, has been acting mayor of Keyser to replace Richard Romig, who moved out of the town limits some time ago.

Romney, Moorefield

In the Romney election Elmer Saville received 160 votes and Richard Saville 64 votes and were defeated in the council race.

Holdover councilmen are Lewis Pugh, F. J. King and Gene Clower. George Shanholtz, town recorder, will serve for another year.

Mrs. Elizabeth McNiell Baker received 372 votes and was re-elected recorder at Moorefield. She was unopposed. Defeated for council were J. M. Harrison who received 263 votes, L. L. McConnell and Curtis Boswell, 260 votes each.

The members of the Moorefield administration who were re-elected asked to be returned to office to complete the sewage project now in the final planning stage.

Layman To Head Municipal Union

Owen A. Layman, a member of the Sewer Department crew, last night was elected president of Local 812, Municipal Workers Union.

Other officers, elected at a meeting in the Rubber Workers Hall, are Claude Twigg, vice president; Daniel Thorpe, recording secretary, and Scott Stahl, financial secretary.

Louis Kastner was elected to the executive board and will serve with Charles True and George Minnicks, holdover members.

Local 812 represents about 100 members employed in the street, sewer and water departments here.

Clement Street Sewer Line Laid

City Sewer Department crews on Monday completed the Clement Street sewer project, according to Mrs. Lucile Roeder, commissioner of streets and public property.

The project included the laying of 208 feet of eight-inch sewer line from Virginia Avenue east on Clement Street.

The work was done by a sewer crew headed by James Shaw, foreman.

Central YMCA Club Elects Officers

Shelia Cromwell has been elected president of the Adventurers Club of Central YMCA.

Other officers include Terry Easton, vice president; Mary Freeland, secretary, and Mike Moress, treasurer.

Club members are eligible for trips at a reduced rate and members decide where the club will visit. The club meets the first Friday of every month at 4:30 p. m. at the YMCA.

Births

Mr. and Mrs. David R. Bennett, 991-A Wisconsin Avenue, San Francisco, announce the birth of a daughter there May 26. Mrs. Bennett is the daughter of Mr. and Mrs. Kenneth F. Beck, 812 Edgewood Drive.

Memorial Hospital

Mr. and Mrs. Richard H. Magruder, 432 Greene Street, a daughter Monday.

Mr. and Mrs. Gary K. Bradshaw, RFD 1, Ridgeley, a son Monday.

Mr. and Mrs. George Morris, 209 Oak Street, a daughter Monday.

Mr. and Mrs. Claude C. Twigg, Paw Paw, a daughter Monday.

Mr. and Mrs. James L. Lee, 7-A Jane Frazier Village, a son Sunday.

Merchants To Meet

The Downtown Cumberland Business Association will meet Thursday at 3:30 p.m. in the Chamber of Commerce office, according to Arthur Friedland, chairman.

Fun At The Fun Fair

Michael Sites, 2, and Robert Parker, 16 months, hot-rod around the circuit in a midget electrically-powered car as the South End Fun Fair opened last night at Pennsylvania Avenue Playground. Michael, son of Mr. and Mrs. Bill Sites, lives at 321 Arch Street, and Robert, son of Mr. and Mrs. Robert Parker, lives at 320 Arch. The festival, sponsored annually by the South Cumberland Business and Civic Association, opened late because of Monday's rain, and will continue all week.

Holy Name Section To Meet Sunday

The Western Maryland Section of the Holy Name Society will meet Sunday at 2:30 p.m. at St. Michael's Hall, Frostburg.

Rev. Francis E. Montgomery, spiritual director, will preside, and Donald L. Palmer, president, will conduct the business meeting.

Paul J. Nevin, archdiocesan president of the Holy Name Society, will be the guest speaker.

Deaths

FOSSEN — Mrs. Eldred V., New Cumberland, Pa.

FRESH — Mrs. Abraham, 73, formerly of Meyersdale.

HARMAN — August, 84, RD 2, Accident.

LEWIS — Mrs. Samuel H., 69, Oakland.

MATTHEWS — Mrs. Jeanette P., 80, Jane Frazier Village.

NEAT — David, 18, Zihlman.

(Obituaries on page 5)

LaVale Voters Give Approval To Fire Tax

57 Per Cent Back Proposal

Voters in the area served by the LaVale Volunteer Fire Department yesterday gave their endorsement to a fire tax not to exceed 10 cents on each $100 of assessable property in a special referendum at the Lavale Fire Hall.

Matthew J. Mullaney, president of the Allegany County Board of Election Supervisors, received a call 23 minutes after the polls closed informing him of the following complete but unofficial result:

For Fire Tax 699
Against Fire Tax 524

The total vote of 1223 was slightly more than 42 per cent of the 2878 eligible to ballot in the special referendum. Some 57 per cent of the 1223 voting were in favor of the new tax. It primarily involves a large chunk of Election District 29 but also includes small portions of Districts 5 and 6 which get their fire protection from LaVale.

Complete Reversal

Yesterday's result was a complete reversal from four years ago. At the referendum of August 20, 1959, 69.5 per cent of those voting opposed the fire tax. There were 633 opposition votes then and only 276 in support of the tax.

It will be almost a year before the property owners in LaVale see the concrete results of their action yesterday. The new tax will be levied for the first time by the Allegany County Board of Commissioners next April 7. Traditionally, the tax bills are mailed out just before June 1 so the taxpayers have a full month to take advantage of the five per cent discount for prompt payment.

Yesterday's referendum was authorized by House Bill 991, which was introduced last winter in the House of Delegates by four of the six delegates from this county. Delegates Fred H. Anderson, J. Glenn Beall Jr., Noel Speir Cook and David J. Williams sponsored the bill. Delegates Lester B. Reed and Charles M. See did not.

Replaces Canvass

The fire tax approved yesterday will replace the house-to-house canvass conducted by the volunteer firemen each year in LaVale. They will continue to sponsor a festival, auctions and use of the fire hall for dinners to bring in revenue for the department.

At least 30 days before the next tax levying period on April 7, the county commissioners shall certify to the LaVale Volunteer Fire Department the whole valuation of the assessable real property within the area. The department shall then determine the amount necessary to be raised for the ensuing year to maintain and operate the fire department including payment of any existing encumbrances, the purchase, repair, replacement, operation and maintenance of fire-fighting equipment and apparatus, housing of the same and training of firemen.

The firemen also shall deduct from the expenses, all funds received from other sources as donations and as income from the company's activities and any balance in unexpended funds from previous levies.

MARGARET E. FILLER

Wins Scholarship To Peabody Conservatory

Miss Margaret Ellen Filler, daughter of Mr. and Mrs. Clarence Filler of 213 Saratoga Street, is the recipient of a state senatorial scholarship for the Peabody Conservatory of Music in Baltimore.

Miss Filler is a senior at Allegany High School, where she is active in Tri-Hi-Y, choir, Choral Club, Musettes, octet, Future Teachers Club and is a library aid. She was selected for the all-state chorus two years and for the All-Eastern chorus.

In addition to her school activities, she is a past worthy advisor of the Rainbow for Girls, past president of Kingsley Methodist Church Youth Fellowship and sings in the senior choir at her church. She has received pins and letter awards for outstanding music service to her school.

Two Are Hurt In Garrett Co. Accident

A 79-year-old Mountain Lake Park man was hospitalized yesterday afternoon with injuries sustained in a two-car collision at the intersection of Maryland Route 135 and Route 826A in Garrett County.

Timothy J. Moon, a passenger in the right front of one of the cars, sustained fractured ribs on his right side and was reported in "satisfactory" condition last night in Garrett County Memorial Hospital in Oakland.

X-rays were taken yesterday and additional ones will be taken today, attaches said.

Sylvia Moffett, 69, also of Mountain Lake Park, was treated and released from the hospital. She sustained a laceration of her forehead in the accident at 2:50 p. m.

She was a passenger in the right rear of a car being driven by Orena Bell Moon, 78, of Mountain Lake Park, on Route 826A. Mr. Moon was in the right front seat of the car.

Police said the Moon car had stopped at a stop sign and then pulled out into the path of a car being driven west on Route 135 by Melvin R. Beckman, 27, of RD 2, Swanton, who apparently was uninjured.

Cpl. R. D. Henline indicated that Mrs. Moon will be charged with failure to yield the right of way.

Light System Election Set In Ellerslie

Registration Ends Tomorrow

Citizens of Ellerslie will go to the polls next Tuesday to vote on a proposal for establishing a street lighting system for the community.

Members of the Citizens Committee of Ellerslie are urging all affected citizens to "get out and vote, whether you are for or against the plan," according to Charles E. Simpkins, chairman.

The special referendum will be held Tuesday, June 11, from 7 a.m. to 7 p.m. under the supervision of the Board of Election Supervisors."

About 300 members of the community are eligible to take part in the special election.

Bill Is Signed

The plan for setting up the lighting system is contained in Senate Bill 297, introduced by Sen. George R. Hughes Jr. and signed into law by Governor Tawes on April 30.

Residents living in the area to be served by the proposed street lights still have today and tomorrow in which to register for voting with the Allegany County Board of Election Supervisors in the Court House basement. The hours are 9 a.m. until 4 p.m.

Eligible to vote in the referendum are all registered voters who live within the boundaries of Ellerslie, and any person of voting age in the community may register if he has been a resident of Maryland for one year and of the community for six months.

Under the act, the maximum rate what can be assessed to finance the light system is 15 cents on each $100 of assessed valuation, the committee said, and funds collected from the special tax by the County Commissioners can be used only the payment of the costs of the system.

The law also provides that funds turned over to the Citizens Committee of Ellerslie may be used to pay the power company which furnishes the system and that any remaining funds must be carried over and applied to the next year's bill.

Committee Named

Present officers of the committee, elected at a previous meeting, are Charles E. Simpkins, Richard L. Close, Quentin L. Griffey, Earl Harrison and Floyd E. Logsdon.

The law requires that the treasurer be bonded and that books be audited each year by the county auditor.

For continuity of the committee, the law provides that two members be elected each year, by balloting held the first Monday in March.

Mr. Simpkins said the number of lights in the system will be determined by the committee, guided completely by the needs for lights in the community.

The need for a street lighting system, he said, is great since the system now used is gratis and obsolete, and unless the new program is voted on favorably, the community stands to lose the few lights it now has, since the utility is justified in discontinuing those presently in existence.

The committee said it hopes the new system will not cost taxpayers the maximum but can be held to a level of 10 cents on each $100 of assessable property.

Girl Scout Executive Honored

Miss Olive H. Hurlburt, right, executive director of Shawnee Girl Scout Council, was honored last night at a farewell party given by members of the executive board and staff of the council. In the group, left to right, are Mrs. Eva M. Hogan, co-chairman of the committee; Mrs. Alberta Beeman, president of Shawnee Council; Mrs. Elizabeth Williams, co-chairman, and Miss Hurlburt, who will leave here June 15 to accept a personnel position with the Chesapeake Bay Girl Scout Council at Wilmington, Del. The Girl Scout board and staffers presented Miss Hurlburt with the television set seen here.

Peach Crop Wiped Out In County

Heavy Frost Causes Damage

COLLEGE PARK, Md. (AP) — Winter weather almost wiped out the peach crop in Allegany County.

The Maryland-Delaware Crop Reporting Service said Tuesday that the Allegany County peach crop is virtually a total loss because of freeze damage.

Apples and peaches generally are making good growth, it said, but were damaged considerably by frost in the Hancock area May 24.

The weekly weather-crop report said statewide crop prospects are relatively good despite one of the dryest springs on record, the most serious result being a severe shortage of pasture feed supplies.

"Pastures continue to show improvement, but recovery from drought damage is very slow," it said, adding that pasture feed supplies were substantially below average June 1 in the important livestock area of north-central Maryland.

Recent rain promoted the growth of corn and vegetable crops. Strawberries, aided by rain and cool weather, are moving in volume on the Eastern Shore.

The Weather

FORECASTS

Maryland — Variable cloudiness with a few showers. High in the 70s.

West Virginia — Mostly cloudy with occasional light rain or showers. High in the 70s.

Pennsylvania — Mostly cloudy with light rain. High in the 70s.

CITY TEMPERATURES

1 p.m. 71	7 p.m. 76
2 p.m. 73	8 p.m. 75
3 p.m. 75	9 p.m. 73
4 p.m. 77	10 p.m. 70
5 p.m. 78	11 p.m. 70
6 p.m. 77	Midnight 70

Tryouts Start Today

The Algonquin Players will hold tryouts today and tomorrow at 8 p. m. at City Hall for its next production, "Little Nell, The Orphan Girl."

Legislators Will Not Hear Pleas Of 4 Teachers

Not Legislative Matter, Says Mandel

BALTIMORE (AP)—Committees of the Legislative Council in meetings Tuesday refused to put off study of a revolving credit bill, postponed a hearing on Assateague Island and refused to take up the case of four teachers dismissed from a state teachers college.

The Judiciary Committee of the council turned down a bid by the Retail Merchants Association to put off introducing a revolving credit bill until the 1965 legislative session.

Andre Brewster, representing the association, said the retailers needed the time to gather evidence on the cost of credit service charges. The committee voted to give the association three months to prepare recommendations for a credit bill.

A bill to limit service charges to 1½ per cent per month on credit accounts was introduced during this year's session of the General Assembly. The limit was reduced to 1 per cent and finally was defeated in the House Judiciary Committee.

Brewster said Tuesday the retailers would lose money with a limit of 1 per cent per month on credit accounts.

The council's Budget and Finance Committee postponed a hearing scheduled for Tuesday on the development of Assateague Island, the sandy strip of seashore just south of Ocean City.

The committee decided to put off the hearing until after June 17, when Gov. Tawes and Secretary of the Interior Stewart L. Udall meet to discuss the island.

William E. Green, an advocate of public development of the island, said earlier that he had been told the hearing would be postponed. The committee set no specific new date for taking up the matter.

The committee also denied a request for a hearing for four teachers who claim their dismissals from Frostburg State Teachers College are in violation of academic freedom.

The teachers filed suit in Circuit Court last week in an attempt to obtain a hearing from the board of trustees of the state teachers colleges. Fred E. Weisga, their attorney, also asked the Legislative Council to review the matter.

"I don't see that this is a legislative matter at all," Del. Marvin Mandel, D-Balto. 5th, chairman of the committee said. "Inasmuch as it is in the courts, I think we should let the courts decide."

In other action, the council's Judiciary Committee postponed until its 1964 session two bills aimed at prohibiting racial discrimination in employment and housing.

The committee also postponed action on a bill to provide public defenders for indigent defendants until the Maryland Bar Association meets on the matter.

A special subcommittee was appointed to prepare a bill to shorten the time for introducing bills during 90-day sessions of the General Assembly.

A group of bills to reorganize the Board of Natural Resources and concerning other conservation matters was held by the committee for later hearings.

To Meet Tomorrow

Allegany-Garrett Licensed Practical Nurses, District 1, will hold a special meeting tomorrow at 8 p.m. at the home of Mrs. Helen Crowe, National Highway, LaVale.

Mrs. Betty E. Wagner, president, will preside at the business meeting.

Mullaney Again Heads Election Unit

John T. Mason Is New Member

Matthew J. Mullaney, local attorney, Monday was re-elected to a third two-year term as president of the Allegany County Board of Election Supervisors.

Mr. Mullaney has been a member of the election board since June 1953 and president since June 1959.

The new second Democratic member of the election board is John T. Mason, former county commissioner. He was appointed by Governor J. Millard Tawes to succeed John J. Zapf, now magistrate of Oldtown. Victor M. Hebb remains as the Republican member of the board.

Only one change was made among election board personnel. James Quinn of Eckhart was appointed clerk succeeding William P. Kelly of Lonaconing.

John R. Kelly, Democratic registrar, will continue as chief clerk. Mrs. Ursula Smith will continue as clerk-stenographer. Glen W. Sonner remains as the messenger. Julius E. Schindler will continue as attorney to the board. Irvin J. Neat remains as Republican registrar. Both registrars are included in the civil service system.

The two substitute registrars were placed under civil service effective June 1 as a result of legislation approved in Annapolis earlier this year. They are Francis Thompson, Democrat, and Charles Llewellyn, Republican.

County Accepts $381 Low Bid

Ankeney's at 27 North Centre Street was awarded the contract for two executive desks and two executive chairs on a low bid of $381.60 submitted to the Allegany County Board of Commissioners.

Marquis Company bid $403.10 and Cumberland Office Supply Company submitted a $409.90 proposal.

Mrs. Mary V. Shuck yesterday was given permanent status as a secretary in the office of Allegany County Planning Director C. Lee Renaud. Mrs. Shuck, who was given temporary status on December 2, 1962, was recommended by Mr. Renaud as having performed "very satisfactory" service.

James H. Frankhouser wrote a letter to the county commissioners recommending the adoption of a planning and zoning law that will be beneficial to the people of this area and to the area itself.

Charles W. Garner, as secretary of the Home Builders Association of Western Maryland Inc., submitted a letter endorsing Russell G. Robeson, a home builder for 18 years, for membership on the expanded County Sanitary Commission.

James P. Rogers notified the county commissioners that he has been designated to make the annual audit of the accounts and records of the LaVale Sanitary Commission.

Church To Hold Auction June 8

Old Furnace Church of the Brethren will sponsor a public auction beginning at 10 a. m. on June 8 at the Fort Ashby fair grounds.

All types of furniture, clothing and baked goods will be sold. Those wishing to donate items for the auction are asked to call RE 8-8835 for pickup. All proceeds will go toward the church carpet fund.

Tri-Towns Area Blood Drive Nets 66 Pints

Unit Will Visit Glass Plant Today

A Tri-Towns blood drive fell short of its quota yesterday afternoon when only 53 of the 149 scheduled donors appeared.

A total of 66 pints of blood were collected during the visit of the Red Cross Bloodmobile yesterday from noon until 6 p.m. at the home of Victory Post No. 155, American Legion, in Westernport.

The 53 persons who kept appointments were joined by 23 walk-ins and 11 replacements were supplied. Nine persons who offered blood were rejected, and there were five first time donors.

The blood drive was held under the direction of Mrs. Paul Cueva, Luke, chairman, and Mrs. Carleton Beal, Piedmont, co-chairman.

Physicians on duty included Dr. James H. Wolverton Sr. and Dr. Paul R. Wilson, Piedmont, and Dr. William Lesh, Westernport.

Joining the one-gallon club were Mrs. Olive Brenneman, Rev. Levi Ziegler, Evelyn Miller, Ralph Meyers, Charles Satterfield, and John Armentrout.

Two-gallon club members were James Gift, Arthur Fisher, and Allen Crites, and three gallon, Ray Morehead, John Frederickson and Roy Cave.

The bloodmobile unit will be at Pittsburgh Plate Glass Works 7 today from 11 a. m. until 5 p. m.

Court Probates Northcraft Will

The will of Vernon Lee Northcraft, who was a 38-year-old resident of 162 Baltimore Street at the time of his sudden death May 28, was probated yesterday in Allegany County Orphans Court.

This will, dated July 26, 1961, provided that Mr. Northcraft's estate should be converted to cash. Fifty per cent of the proceeds were bequeathed to Miss Anna C. Grabenstein, RFD 4, Oldtown Road, and the other 50 per cent is to be left in trust for the benefit of his two children, Stephen and Susan Northcraft.

Julius E. Schindler, attorney, qualified as executor under a $1000 bond.

OTHER LOCAL NEWS ON PAGE 8

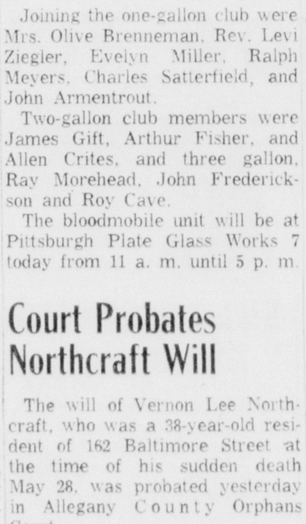

COUNTY PLANNER — Andrew C. McMinimee assumed duties as Allegany County planner on Monday in the office of the County Planning and Zoning Commission at the Court House. He received a B.S. degree in landscaping architecture from Iowa State University.

New Officials Named By Four W. Va. Towns

Fryer Re-elected Ridgeley Mayor

Four West Virginia communities in Mineral, Hampshire and Hardy counties elected town officials yesterday.

Charles H. Fryer received 276 votes and was re-elected mayor of Ridgeley. He will begin his fifth two-year term on July 1. Three incumbent councilmen were returned to office.

They are Keith Skidmore, who received 198 votes; Charles Blackburn, 197 votes; and William Barr, 163 votes. Two newcomers were elected councilmen. Robert Spangler received 203 votes and Marion Phillips received 188.

In Keyser, Harland C. Ridder was elected mayor by receiving 975 votes. His opponent, John C. Freeland, received 840.

Edward Daskal received 1,178 votes for the vacant council seat to win over Richard C. Herndon, who received 618 votes.

Is Unopposed

Mayor David Shear of Romney was unopposed in yesterday's election and will begin serving his seventh two-year term this year. He received 219 votes in what was termed a quiet election in which 300 ballots were cast.

Councilman Maurice Whipp, who received 223 votes, and Councilman J. C. Alexander, who received 185, were returned to office. A newcomer, Paul Oates, led the ticket with 224.

At Moorefield, the mayor and councilmen were re-elected. Mayor W. D. Grafton received 354 votes and won over former Mayor P. W. Clarke, who received 132 votes.

Devaul Schell received 382 votes and was returned to the council, as were D. J. Ott, who received 303 votes, Edward Baker, 299; Walter B. Homan, 285; and Ray Hott, 272.

43 Per Cent Vote

About 43 per cent of the voters of Ridgeley cast ballots during yesterday's election.

Mayor Fryer received 169 votes in Precinct 13 and 107 votes in Precinct 14. A breakdown of the vote received by those running for council in each precinct follows:

Robert Spangler 126-77, a total of 203; Keith Skidmore 113-85, a total of 198; Charles Blackburn 112-85, a total of 197; Marion Phillips 111-77, a total of 188; William Barr 111-52, a total of 163.

Unsuccessful candidates for council received the following vote in the two precincts: Edgar Duer 80-56, a total of 136; Robert Magruder, who was councilman, 83-38, a total of 121; Blair Haines 80-36, a total of 116; Arthur Maiers, who was councilman, 48-38, a total of 86; and Robert Kincaid 38-11, a total of 49.

Keyser Figures

Mr. Ridder received 357 votes in Precinct One at Keyser; 314 in Precinct Two; 228 in Precinct Three; and 76 in Precinct Four. Mr. Freeland's totals by precinct were 215 (1), 429 (2), 145 (3) and 51 (4).

Mr. Daskel received the following vote: 371 (1), 428 (2), 285 (3), and 94 (4). Mr. Herndon's total vote was as follows: 195 (1), 305 (2), 85 (3) and 33 (4).

About 50 per cent of the eligible voters cast ballots yesterday. Approximately 200 more voted yesterday than in the primary last month.

Paul Peters, holdover councilman, has been acting mayor of Keyser to replace Richard Romig, who moved out of the town limits some time ago.

Romney, Moorefield

In the Romney election Elmer Saville received 160 votes and Richard Saville 64 votes and were defeated in the council race.

Holdover councilmen are Lewis Pugh, F. J. King and Gene Clower. George Shanholtz, town recorder, will serve for another year.

Mrs. Elizabeth McNiell Baker received 372 votes and was re-elected recorder at Moorefield. She was unopposed. Defeated for council were J. M. Harrison who received 263 votes, L. L. McConnell and Curtis Boswell, 260 votes each.

The members of the Moorefield administration who were re-elected asked to be returned to office to complete the sewage project now in the final planning stage.

Layman To Head Municipal Union

Owen A. Layman, a member of the Sewer Department crew, last night was elected president of Local 812, Municipal Workers Union.

Other officers, elected at a meeting in the Rubber Workers Hall, are Claude Twigg, vice president; Daniel Thorpe, recording secretary, and Scott Stahl, financial secretary.

Louis Kastner was elected to the executive board and will serve with Charles True and George Minnicks, holdover members.

Local 812 represents about 100 members employed in the street, sewer and water departments here.

Births

Mr. and Mrs. David R. Bennett, 991-A Wisconsin Avenue, San Francisco, announce the birth of a daughter there May 26. Mrs. Bennett is the daughter of Mr. and Mrs. Kenneth F. Beck, 812 Edgewood Drive.

Memorial Hospital

Mr. and Mrs. Richard H. Magruder, 432 Greene Street, a daughter Monday.

Mr. and Mrs. Gary K. Bradshaw, RFD 1, Ridgeley, a son Monday.

Mr. and Mrs. George Morris, 209 Oak Street, a daughter Monday.

Mr. and Mrs. Claude C. Twigg, Paw Paw, a daughter Monday.

Mr. and Mrs. James L. Lee, 7-A Jane Frazier Village, a son Sunday.

Merchants To Meet

The Downtown Cumberland Business Association will meet Thursday at 3:30 p.m. in the Chamber of Commerce office, according to Arthur Friedland, chairman.

Clement Street Sewer Line Laid

City Sewer Department crews on Monday completed the Clement Street sewer project, according to Mrs. Lucile Roeder, commissioner of streets and public property.

The project included the laying of 208 feet of eight-inch sewer line from Virginia Avenue east on Clement Street.

The work was done by a sewer crew headed by James Shaw, foreman.

Central YMCA Club Elects Officers

Shelia Cromwell has been elected president of the Adventurers Club of Central YMCA.

Other officers include Terry Easton, vice president; Mary Freeland, secretary, and Mike Moress, treasurer.

Club members are eligible for trips at a reduced rate and members decide where the club will visit. The club meets the first Friday of every month at 4:30 p. m. at the YMCA.

Fun At The Fun Fair

Michael Sites, 2, and Robert Parker, 16 months, hot-rod around the circuit in a midget electrically-powered car as the South End Fun Fair opened last night at Pennsylvania Avenue Playground. Michael, son of Mr. and Mrs. Bill Sites, lives at 321 Arch Street, and Robert, son of Mr. and Mrs. Robert Parker, lives at 320 Arch. The festival, sponsored annually by the South Cumberland Business and Civic Association, opened late because of Monday's rain, and will continue all week.

Holy Name Section To Meet Sunday

The Western Maryland Section of the Holy Name Society will meet Sunday at 2:30 p.m. at St. Michael's Hall, Frostburg.

Rev. Francis E. Montgomery, spiritual director, will preside, and Donald L. Palmer, president, will conduct the business meeting.

Paul J. Nevin, archdiocesan president of the Holy Name Society, will be the guest speaker.

Deaths

FOSSEN — Mrs. Eldred V., New Cumberland, Pa.

FRESH — Mrs. Abraham, 73, formerly of Meyersdale.

HARMAN — August, 84, RD 2, Accident.

LEWIS — Mrs. Samuel H., 69, Oakland.

MATTHEWS — Mrs. Jeanette P., 80, Jane Frazier Village.

NEAT — David, 15, Zihlman.

(Obituaries on page 5)